

ELEVATION - 01

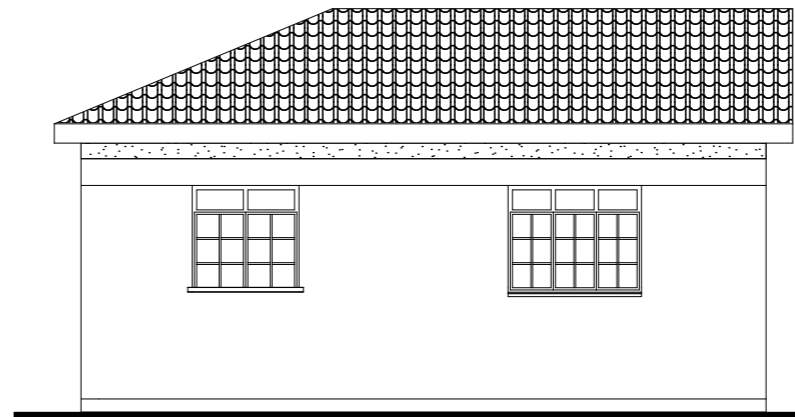

ELEVATION - 02



ELEVATION - 03

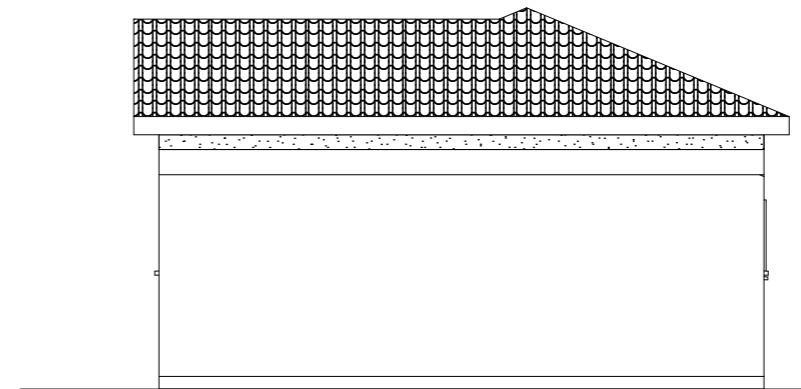

ELEVATION - 04

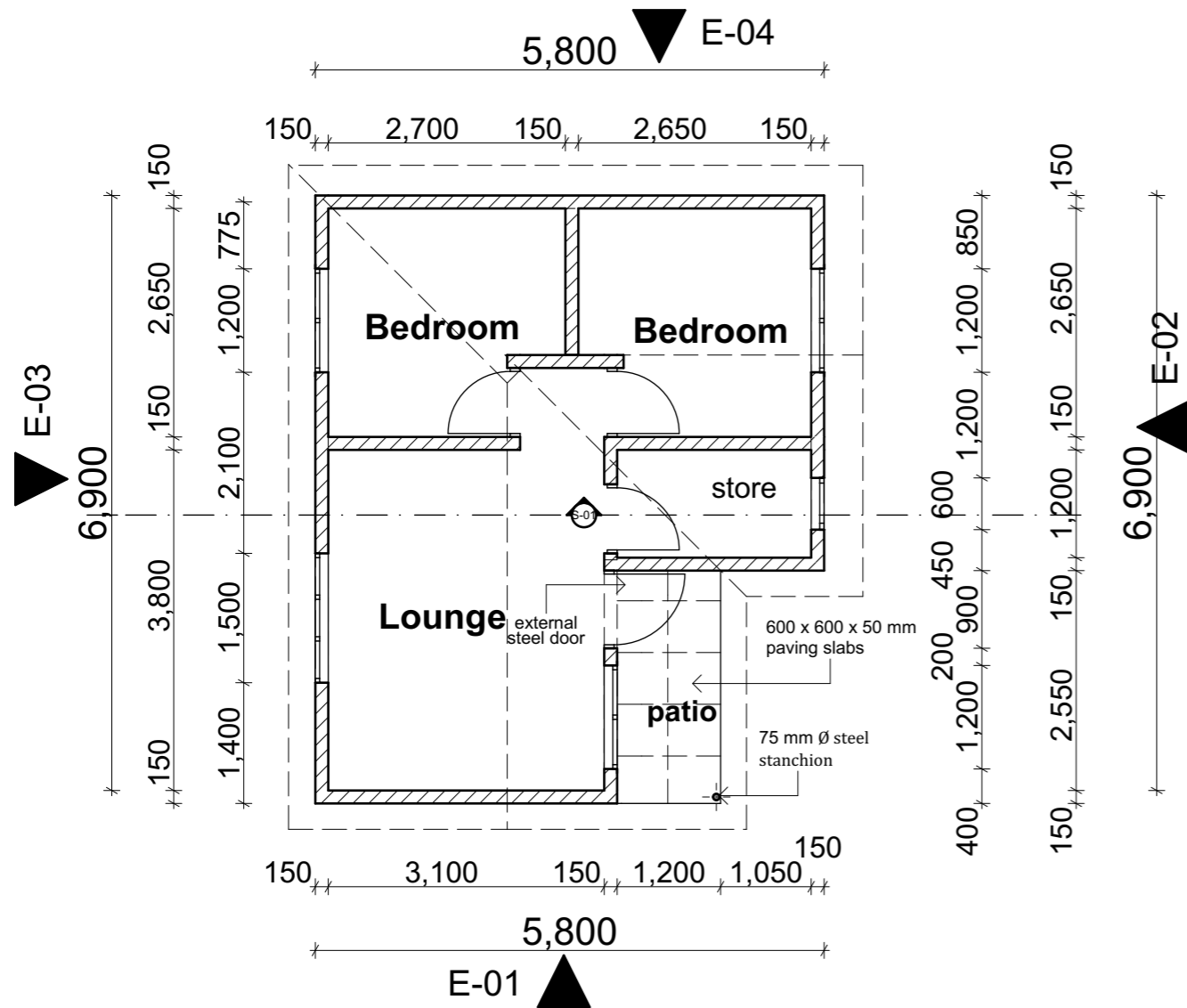

FLOOR PLAN

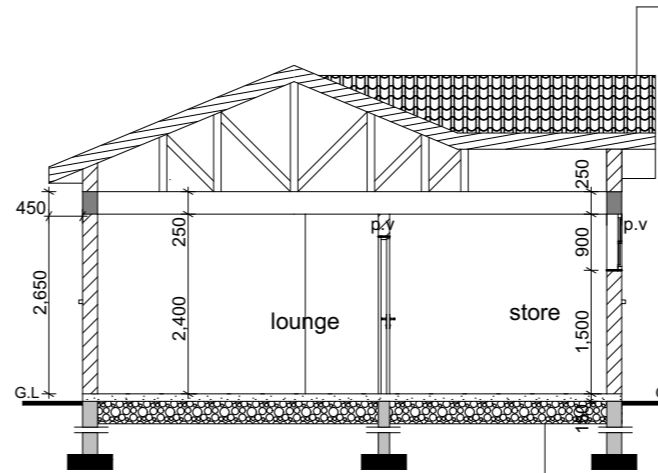

SECTION S-01

ROOF NOTES

- Pre-painted roofing sheets.
- Roof pitch = 22.5 degrees
- 100 x 50mm kingposts
- 150 x 50mm ties
- 75 x 50mm purlins
- 100 x 50mm rafters
- 100 x 50 mm wall plate
- 150 x 25mm fascia board.

ALL TO S.E.'s details.

FOUNDATION NOTES

- 150 mm thick concrete slab.
- 500g damp proof membrane (dpm).
- 50 mm thick quarry stone dust blinding.
- 300 mm thick well compacted hardcore.
- 600 X 200 mm thick concrete strip foundation to S.E.'s details.
- Foundation depth to be determined on site.

NOTES

- All dimensions are in mm unless otherwise specified.
- Drawings are not to be scaled. Only figured dimensions to be used.
- The contractor to check and verify all the dimensions before commencement of work.

CONSTRUCTION

- All slabs concrete at the ground level to be poured over 1000 gauge polythene sheeting on 50mm thick stone dust on hardcore.
- All soils under slab and all around external foundation to be treated for termites.

STRUCTURAL

- All black cotton soils to be removed from below all building and paved surfaces.
- Building to be clear of all black cotton soils to a distance of 3m outside perimeter.
- All paved surfaces to be cleared of all black cotton soils at a distance of 500mm outside the edge of the surfaces. For all R.C works, refer to structural eng. details.
- Depth of the foundation to be determined on the site according to S.E.'s approval.
- All walls less than 200mm thick to be reinforced with hoop irons at every alternate course.
- All adjacent R.C works and masonry walls to be tied with straps irons at every course.

PROJECT:

PROPOSED DEVELOPMENT OF TWO BEDROOM HOUSES FOR FLOOD VICTIMS AT SOLAI.

CLIENT:

DRAWING NAME:

- FLOOR PLAN
- ELEVATIONS,
- SECTION

SCALE:

1:100 , 1:200

| Drawn | NAME | Signature | Date |
|-----------|------------------|-----------|------|
| Architect | Martin Kong'unga | | |

I. M. KIBAARA
COUNTY ARCHITECT

M. MUCHEMI
DIRECTOR PUBLIC WORKS
AND DISASTER MANAGEMENT



PUBLIC WORKS
PO BOX 660
NAKURU
For the Government of the Republic of Kenya