



County Government of Nakuru

NAKURU COUNTY STATISTICAL ABSTRACT 2022



NAKURU COUNTY

Statistical Abstract

2022



© 2022

Published by

The County Government of Nakuru

P. O. Box 2870 - 20100, Nakuru

Contact Information:

Email: co-economicplanning@nakuru.go.ke

Tel No: 2214142(051)

Website: www.nakuru.go.ke

Facebook: Nakuru County Government - official

Twitter: [@nakurucountygav](https://twitter.com/nakurucountygav)

Published 2022

Extracts may be used or published if the source is duly acknowledged.



Table of Contents

| | |
|--|-------|
| Table of Contents | iv |
| List of Figures | xvii |
| Preface | xviii |
| Foreword | xix |
| Acknowledgement | xx |
| List of Acronyms and Abbreviation | xxi |
| Symbols | xxiii |
| INTRODUCTION | 1 |
| BACKGROUND INFORMATION | 1 |
| Overview of Nakuru County | 1 |
| Overview of County Government of Nakuru..... | 7 |
| COUNTY VISION AND MISSION | 9 |
| Overview of Kenya National Bureau of Statistics | 10 |
| STATISTICAL DOMAIN ONE | 12 |
| DEMOGRAPHICS AND SOCIAL STATISTICS | 12 |
| 1.1. Population and Migration..... | 13 |
| Table 1.1.1: Kenya Population Trends by Sex, Number of Households, Average Household Size and Population Density, 1979 – 2019..... | 14 |
| Table 1.1.2: County Population Trends by Sex, 1989-2019..... | 14 |
| Table 1.1.3: County Population by Sex and Sub County, 2019..... | 14 |
| Table 1.1.4: Population Distribution by 5 Years Age Cohort, Sex and Sub County, 2019..... | 16 |
| Table 1.1.5: Population Distribution by Sex, Number of Households, Average Household Size and Population Density by Sub County, 2019..... | 18 |
| Table 1.1.6: Population Distribution by Selected Age Groups, 2019..... | 18 |
| Table 1.1.7: Population Distribution by 5 Years Age Cohort and Sex 2019..... | 19 |
| Table 1.1.8: Population Distribution by Urban Centres and Sex, 2019 | 19 |
| Table 1.1.9: Number of Registered Births and Deaths, 2017 - 2021..... | 20 |
| Table 1.1.10: Number of Registered Births and Deaths by Place of Occurrence, 2017 – 2021 | 20 |
| Table 1.1.11: Births and Deaths Coverage Rates, 2017-2021 | 20 |
| 1.2. Labour | 21 |
| Table 1.2.1: Total Dependency Ratio and Distribution of the Working Population (15-64) by Sex and Sub County, 2019 | 22 |



| | |
|---|----|
| Table 1.2.2: Distribution of Population 5 Years and Above by Sex, and Activity Status, 2019 | 22 |
| Table 1.2.3: Number of County Assembly Employees by Age and Sex, 2017 -2021 | 23 |
| Table 1.2.4: Number of County Assembly Employees by Term of Employment, 2017 -2021 | 23 |
| Table 1.2.5: Number of County Executive Employees by Age, Sex and Disability Status, 2017 -2021 | 24 |
| Table 1.2.6: Number of County Executive Employees by Term of Employment, 2017 - 2021 | 25 |
| 1.3. Education..... | 26 |
| Table 1.3.1: Summary of ECDE Centres by Category and Number of Classrooms by Sub County and Ward, 2017-2021..... | 26 |
| Table 1.3.2: ECDE Centres by Category and Number of Classrooms by Sub County and Ward, 2017-2021 | 27 |
| Table 1.3.3: Enrolment in ECDE Centres, 2017-2021 | 29 |
| Table 1.3.4: Pupil Enrolment in ECDE Centres by Sub County, Category, Ward and Sex, 2017-2021..... | 30 |
| Table 1.3.5: Teachers in ECDE Centres by Sex, 2017-2021 | 32 |
| Table 1.3.6a: Teachers in Public ECDE Centres by Sub County, Ward and Sex, 2017-2021 | 33 |
| Table 1.3.6b: Teachers in Private ECDE Centres by Sub County, Ward and Sex, 2017-2021..... | 35 |
| Table 1.3.7: ECDE Centres Under Special Needs by Category, 2017-2021..... | 37 |
| Table 1.3.8: ECDE and Integrated Schools Enrolment under Special needs Education | 37 |
| Table 1.3.9: Number of ECDE Centres with Hand Washing Points by Sub County and Ward 2017-2021 .. | 38 |
| Table 1.3.10: Number of Toilets Used in ECDE Centres by Sex, 2017-2021 Nakuru County..... | 40 |
| Table 1.3.11: Number of Bursary Beneficiaries by Sub County, Ward and Sex, 2016/17-2020/21 | 41 |
| Table 1.3.11a: Number of Bursary Beneficiaries and Amount Awarded by Sub County and Ward, 2016/17-2020/21 | 43 |
| Table 1.3.11b: Amount of Bursaries Disbursed to College Students by Sub County and Ward, 2016/17-2020/21 | 45 |
| Table 1.3.11c: Amount of Bursaries Disbursed to Secondary School Students by Sub County and ward, 2016/17-2020/21 | 46 |
| Table 1.3.11d: Amount of Bursaries Disbursed to Special School Students by Sub County and Ward, 2016/17-2020/21 | 47 |
| Table 1.3.11e: Amount of Bursaries Disbursed to University Students by Sub County and Ward, 2016/17-2020/21 | 49 |
| Table 1.3.12: Number of Primary Schools by Category and Sub County, 2017-2021 | 53 |
| Table 1.3.13a: Public Primary School Enrolment by Grade, Sex and Sub County, 2017 | 54 |
| Table 1.3.13b: Public Primary School Enrolment by Grade, Sex and Sub County, 2018..... | 54 |
| Table 1.3.13c: Public Primary School Enrolment by Grade, Sex and Sub County, 2019 | 55 |
| Table 1.3.13d: Public Primary School Enrolment by Grade, Sex and Sub County, 2020..... | 55 |



| | |
|---|----|
| Table 1.3.13e: Public Primary School Enrolment by Grade, Sex and Sub County, 2021 | 56 |
| Table 1.3.14: Number of KCPE Candidates by Sex and Sub County, 2017-2021 | 56 |
| Table 1.3.15: Number of Secondary Schools by Category and Sub County, 2017-2021 | 57 |
| Table 1.3.16: Number of Classrooms in Secondary Schools by Category and Sub County, 2017-2021..... | 57 |
| Table 1.3.17: KCSE candidates by sex and Sub County, 2017-2021 | 57 |
| Table 1.3.18: Teachers in Public Primary Schools by Sub County, 2017-2021 | 58 |
| Table 1.3.19: Teachers in Public Secondary Schools by Sub County, 2017-2021 | 58 |
| Table 1.3.20: Number of Operational Public VTC Centres by Sub County and Ward, 2017-2021 | 59 |
| Table 1.3.21: Instructors in VTCs by Sub County, Ward and Sex, 2017-2021 | 60 |
| Table 1.3.22: Enrolment in Public VTCs Centres by Sub County and Ward, 2017-2021 | 61 |
| Table 1.3.23a: Number of Beneficiaries Under Capitation for VTCs by Sub County, 2016/17-2020/21 | 62 |
| Table 1.3.23b: Amount of Capitation by Sub County and Ward, 2016/17-2020/21 | 63 |
| Table 1.3.24: Number of TTCs ¹ in Nakuru County, 2017-2021 | 64 |
| Table 1.3.25: Number of TVET Institutions by Category, 2017-2021 Nakuru County..... | 64 |
| Table 1.3.26: Number of TVET Institutions by Category and Sub County, 2017-2021 | 64 |
| Table 1.3.27: Enrolment of TVET Institutions by Category, Sex and Sub County, 2017-2021 | 65 |
| Table 1.3.28: Number of Universities in Nakuru County by Category, 2017-2021 | 65 |
| Table 1.3.29: Universities in Nakuru County Enrolment by Education Level and Sex, 2017-2021 | 65 |
| Table 1.3.30: Adult Education Centres by Sub County, 2017-2021..... | 66 |
| Table 1.3.31: Adult and Continuing Education Enrolment by Sex and Sub County, 2017-2021 | 67 |
| Table 1.3.32: Adult Education Proficiency Test Results by Sex and Sub County, 2017-2021 | 68 |
| 1.4. Health | 69 |
| Table 1.4.1: Number of Health Facilities by Category, 2017-2021..... | 70 |
| Table 1.4.2a: Number of Beds and Cots in Public Health Facilities by Sub-County, 2017-2021 | 70 |
| Table 1.4.2b: Number of Beds and Cots in Private Health Facilities by Sub-County, 2017-2021 | 71 |
| Table 1.4.3: Beds Capacity by Category of Public Health Facilities, 2017-2021..... | 71 |
| Table 1.4.4: Beds Capacity by Category of Private Health Facilities, 2017-2021 | 71 |
| Table 1.4.5: Outpatient Morbidity for Patients Under 5 Years, 2017-2021 | 72 |
| Table 1.4.6: Outpatient Morbidity for Patients Above 5 Years, 2017-2021 | 72 |
| Table 1.4.7: Registered Medical Personnel Per Cadre, 2017-2021 | 73 |
| Table 1.4.9: Immunization for Selected Diseases by Sub-County, 2017-2021 | 74 |
| Table 1.4.9: Immunization for Selected Diseases by Sub-County, 2017-2021 (Cond) | 75 |
| Table 1.4.10: Top 10 Causes of Death by 5-Year age cohort and Sex, 2021 | 76 |



| | |
|---|----|
| Table 1.4.11: Cancer Cases by Type, 2017-2021 Nakuru County..... | 77 |
| Table 1.4.12: Number of Non-Communicable Diseases, 2017-2021 | 77 |
| Table 1.4.13: NHIF Principal Members and Dependants by Station, 2017-2021 | 78 |
| Table 1.4.14a: Uptake of Modern Contraceptives in Health Facilities by Sub-County, 2017-2021 | 78 |
| Table 1.4.14b: Nakuru County Summary of Uptake of Modern Contraceptives in Health Facilities, 2017-2021 | 78 |
| Table 1.4.15: Number of Teenage Pregnancies by Sub-County, 2017-2021 | 79 |
| 1.5. Social Protection..... | 80 |
| Table 1.6.1: Disbursement of Funds to Orphans and Vulnerable Children (Inua Jamii), 2016/17- 2020/21 | 81 |
| Table 1.6.2: Elderly Funds Disbursement and Beneficiaries by Sub County and Sex, 2016/17-2020/21 | 81 |
| Table 1.6.3: Registered persons with disability, 2017-2021..... | 82 |
| Table 1.6.4: Persons with Disability by Type of Disability, Sub County and Sex, 2019..... | 82 |
| Table 1.6.5: Beneficiaries of the PWD Cash Transfer by Sub County and Sex, 2016/17 - 2020/21 | 83 |
| Table 1.6.6: Disbursement of Funds to Persons with Severe Disabilities, 2016/17 - 2020/21 | 83 |
| Table 1.6.7: Disbursement of Funds to Orphans and Vulnerable Children (Presidential Secondary School Bursary), 2016/17- 2020/21 | 84 |
| Table 1.6.8: Elderly care Facilities and Admissions in Nakuru County, 2017 - 2021 | 86 |
| 1.7 Human Settlements and Housing..... | 87 |
| Table 1.7.1: Distribution of Population by Sex, Number of Households and Sub County, 2019 | 87 |
| 1.8 Justice and Crime | 88 |
| Table 1.8.1: Crimes Reported in the County by Category of Offence | 89 |
| Table 1.8.2: Crimes Reported by Sub Counties, 2017-2021 | 89 |
| Table 1.8.3: Total Persons Reported to Have Committed Offences against Morality and Other Offences against Persons in Nakuru County by Sex, 2017-2021 | 90 |
| Table 1.8.3.1: Persons Reported to Have Committed Offences against Morality and Other Offences against Persons by Sub County and Sex, 2017-2021 | 90 |
| Table 1.8.3.2: Persons Reported to Have Committed Offences against Morality and Other Offences against Persons by Sex, 2017-2021 Molo | 91 |
| Table 1.8.3.3: Persons Reported to Have Committed Offences against Morality and Other Offences against Persons by Sex, 2017-2021 in Njoro | 91 |
| Table 1.8.3.4: Persons Reported to Have Committed Offences Against Morality and Other Offences Against Persons by Sex,2017-2021 in Naivasha | 92 |
| Table 1.8.3.5: Persons Reported to Have Committed Offences against Morality and Other Offences against Persons by Sex, 2017-2021 in Gilgil | 92 |



| | |
|---|-----|
| Table 1.8.3.6: Persons Reported to Have Committed Offences against Morality and Other Offences against Persons by Sex, 2017-2021 in Kuresoi South | 93 |
| Table 1.8.3.7: Persons Reported to Have Committed Offences against Morality and Other Offences against Persons by Sex, 2017-2021 in Kuresoi North..... | 93 |
| Table 1.8.3.8: Persons Reported to Have Committed Offences against Morality and Other Offences against Persons by Sex, 2017-2021 in Subukia..... | 94 |
| Table 1.8.3.9: Persons Reported to Have Committed Offences against Morality and Other Offences against Persons by Sex, 2017-2021 in Rongai | 94 |
| Table 1.8.3.10: Persons Reported to Have Committed Offences against Morality and Other Offences against Persons by Sex, 2017-2021 in Nakuru North..... | 95 |
| Table 1.8.3.11: Persons Reported to Have Committed Offences against Morality and Other Offences against Persons by Sex, 2017-2021 in Nakuru West..... | 95 |
| Table 1.8.3.12: Persons Reported to Have Committed Offences against Morality and Other Offences against Persons by Sex, 2017-2021 in Nakuru East | 96 |
| Table 1.8.4: Persons Reported to Have Committed Homicide by Type of offence and Sex, 2017-2021 | 96 |
| Table 1.8.4.1: Persons Reported to Have Committed Homicide by Sub Counties and Sex, 2017-2021 in Nakuru County..... | 97 |
| Table 1.8.4.2: Persons Reported to have Committed Homicide by Sub County and Sex, 2017-2021 | 98 |
| Table 1.8.5: Persons Reported to Have Committed Robbery and Theft by Sex, 2017-2021 Nakuru County | 100 |
| Table 1.8.5.1: Persons Reported to Have Committed Robbery and Theft by Sex and Sub County, 2017-2021 Nakuru County | 100 |
| Table 1.8.5.2: Persons Reported to Have Committed Robbery and Theft by Sex, 2017-2021 Molo | 100 |
| Table 1.8.5.3: Persons Reported to Have Committed Robbery and Theft by Sex, 2017-2021 Njoro..... | 101 |
| Table 1.8.5.4: Persons Reported to Have Committed Robbery and Theft by Sex, 2017-2021 Naivasha.... | 101 |
| Table 1.8.5.5: Persons Reported to Have Committed Robbery and Theft by Sex, 2017-2021 Gilgil | 101 |
| Table 1.8.5.6: Persons Reported to Have Committed Robbery and Theft by Sex, 2017-2021 Kuresoi South | 101 |
| Table 1.8.5.7: Persons Reported to Have Committed Robbery and Theft by Sex, 2017-2021 Kuresoi North | 102 |
| Table 1.8.5.8: Persons Reported to Have Committed Robbery and Theft by Sex, 2017-2021 Subukia..... | 102 |
| Table 1.8.5.9: Persons Reported to Have Committed Robbery and Theft by Sex, 2017-2021 Rongai | 102 |
| Table 1.8.5.10: Persons Reported to Have Committed Robbery and Theft by Sex, 2017-2021 Nakuru North | 103 |
| Table 1.8.5.11: Persons Reported to Have Committed Robbery and Theft by Sex, 2017-2021 Nakuru West | 103 |



| | |
|--|-----|
| Table 1.8.5.12: Persons Reported to Have Committed Robbery and Theft by Sex, 2017-2021 Nakuru East | 103 |
| Table 1.8.6: Persons Reported to Have Committed Other Serious Offences by Type of Offence in Nakuru County, 2017-2021 | 104 |
| Table 1.8.6.1: Persons Reported to Have Committed Other Serious Offences by Sub-County, 2017-2021 | 104 |
| Table 1.8.6.2: Persons Reported to Have Committed Other Serious Offences by Sex, 2017-2021 Molo .. | 104 |
| Table 1.8.6.3: Persons Reported to Have Committed Other Serious Offences by Sex, 2017-2021 Njoro . | 105 |
| Table 1.8.6.4: Persons Reported to Have Committed Other Serious Offences by Sex, 2017-2021 Naivasha | 105 |
| Table 1.8.6.5: Persons Reported to Have Committed Other Serious Offences, 2017-2021 Gilgil | 105 |
| Table 1.8.6.6: Persons Reported to Have Committed Other Serious Offences, 2017-2021 Kuresoi South | 105 |
| Table 1.8.6.7: Persons Reported to Have Committed Other Serious Offences, 2017-2021 Kuresoi North | 106 |
| Table 1.8.6.8: Persons Reported to Have Committed Other Serious Offences, 2017-2021 Subukia | 106 |
| Table 1.8.6.9: Persons Reported to Have Committed Other Serious Offences, 2017-2021 Rongai | 106 |
| Table 1.8.6.11: Persons Reported to Have Committed Other Serious Offences, 2017-2021 Nakuru East | 107 |
| Table 1.8.6.12: Persons Reported to Have Committed Other Serious Offences, 2017-2021 Nakuru West | 107 |
| Table 1.8.7.1: Offenders Serving Probation Sentence, Community Service and Aftercare by Sex and Probation Centres in Nakuru County,2017-2021 | 108 |
| Table 1.8.7.2: Offenders Serving Community Service by Sex in Nakuru County, 2017-2021 | 109 |
| Table 1.8.7.3: Offenders Serving Probations Sentence by Sex in Nakuru County, 2017-2021 | 110 |
| Table 1.8.7.4: Offenders Serving Aftercare by Sex in Nakuru County, 2017-2021 | 111 |
| 1.9 Culture..... | 112 |
| Table 1.9.1: Active Kenya National Library Service Membership by Sex, 2017-2021 | 112 |
| Table 1.9.2a: Active Sports Teams in Nakuru County and Category, 2017-2021 | 112 |
| Table 1.9.2b: Active Sports Teams by Sub County and Category, 2017-2021 | 113 |
| Table 1.9.3: Number of Mass Media Based in Nakuru County by Category, 2017-2021 | 115 |
| Table 1.9.4: Distribution of Assorted Equipment to Sports Teams in Nakuru County by Category, 2017-2021 | 115 |
| Table 1.9.5: Distribution of Assorted Equipment to Sports Teams by Sub County and Category, 2017-2021 | 116 |
| 1.10 Political and other community activities..... | 119 |
| Table 1.10.1: Registered Voters by Sex, Constituency and Ward, 2017 and 2022..... | 120 |



| | |
|--|-----|
| Table 1.10.2: Number of New Identity Cards Applications Made, Processed and Collected by Sub County and Sex 2017-2021..... | 122 |
| Table 1.10.3: Public Participation Attendance by Sex, 2016-2020..... | 123 |
| Table 1.10.4: Administrative Units by Sub County, 2021..... | 123 |
| STATISTICAL DOMAIN TWO..... | 124 |
| ECONOMIC STATISTICS..... | 124 |
| 2.2 Economic Accounts..... | 125 |
| Table 2.2.1: County Contribution to GDP, 2017-2020..... | 125 |
| Table 2.2.2: Gross County Product (GCP) in Constant and Current Prices, 2013-2020..... | 126 |
| Table 2.2.3: Gross County Product by Economic Activities at Current Prices, 2017-2020..... | 126 |
| Table 2.2.4: County Contribution to Gross Value Added (GVA) 2013-2020..... | 126 |
| 2.3 Business Statistics..... | 127 |
| Table 2.3.1: Revenue Collection from Trade licenses, 2016/17-2020/21..... | 128 |
| Table 2.3.2: Number of Licensed Businesses by Type, 2021..... | 128 |
| Table 2.3.3: Licensed Business Establishments by Economic Activity, Size and Sub County, 2021..... | 129 |
| Table 2.3.4: Cooperatives Societies by Type, Number, Membership, Share Capital and Turnover, 2017-2021..... | 131 |
| Table 2.3.5: Annual Savings & Credit Co-operative Statistics, 2017-2021..... | 131 |
| Table 2.3.6: Number of Cooperatives by Sub Counties and Type, 2021..... | 132 |
| Table 2.3.7: Markets by Type and Sub County, 2021..... | 132 |
| Table 2.3.8: Summary of Weight and Measures Verification, 2017-2021..... | 133 |
| 2.4 Agriculture, Forestry and Fisheries..... | 134 |
| Table 2.4.1: Agro-ecological Zones by Sub County, Crop Enterprise and Area, 2021..... | 136 |
| Table 2.4.2: Land Potential by Sub County and Area, 2021..... | 137 |
| Table 2.4.3a: Area Cropped, Production and Value of Various Food Crops Nakuru County, 2017 - 2021..... | 138 |
| Table 2.4.3b: Area Cropped, Production and Value of Various Food Crops by Sub County, 2017 - 2021..... | 138 |
| Table 2.4.4a: Area Cropped, Production and Value of Various Horticulture Crops, 2017-2021..... | 141 |
| Table 2.4.4b: Area Cropped, Production and Value of Various Horticulture Crops, 2017-2021..... | 142 |
| Table 2.4.5: Support Services to Agriculture, Livestock and Fisheries by Sub County, 2017-2021..... | 145 |
| Table 2.4.6: Area under Irrigation by Sub County and Type of Crop, 2017-2021..... | 147 |
| Table 2.4.7a: Estimated Livestock Population by Type, 2017-2021 in Nakuru County..... | 149 |
| Table 2.4.7b: Estimated Livestock Population by Type and Sub County, 2017-2021..... | 150 |
| Table 2.4.8: Number, Quantity and Value of Animals Slaughtered by Type and Sub County, 2017-2021..... | 154 |
| Table 2.4.9: Quantity and Value of Hides and Skins Produced, 2017-2021..... | 156 |



| | |
|---|-----|
| Table 2.4.10: Quantity and Value of Milk Production by Sub County, 2017-2021 | 157 |
| Table 2.4.11: Livestock Products, Quantities and Value by Sub County, 2017-2021 | 158 |
| Table 2.4.12: Livestock Vaccinated Against Diseases, 2017-2021 | 161 |
| Table 2.4.13: Number of Beehives by Type and Sub County, 2017-2020..... | 162 |
| Table 2.4.14: Aquaculture Statistics by Sub County, 2017-2021 | 163 |
| Table 2.4.15: Quantity and Value of Fish Produced from Lake Naivasha by Species, 2017-2021 | 164 |
| 2.5 Energy..... | 165 |
| Table 2.5.1: Total Quantity of Fuel in Litres Sold by Category, 2017-2021 | 165 |
| Table 2.5.2: Percentage Distribution of Households by main source of Lighting fuel and Sub County, 2019 | 166 |
| Table 2.5.3: Percentage Distribution of Households by Main Source of Cooking Fuel by Subcounty,2019 | 167 |
| Table 2.5.4: Electricity Consumption by Sub County, 2017 - 2021 | 167 |
| Table 2.5.5: Electricity Bills by User Type and Sub County, 2017 – 2021 | 167 |
| Table 2.5.6: Public Institutions’ Electricity Consumption by Sub County, 2017 - 2021 | 168 |
| Table 2.5.7: Public Institutions’ Electricity Bills by Sub County, 2017 – 2021 | 168 |
| Table 2.5.8: Number of Flood lights Installed by Sub County, 2017-2021 | 169 |
| Table 2.5.9: Street Lighting Expenditure, 2017 - 2021 | 169 |
| Table 2.5.10: Geothermal Energy Production and Capacity, 2017-2021 | 169 |
| 2.6 Mining, Manufacturing and Construction | 170 |
| Table 2.6.1: Number of Licensed Quarries by Sub County, 2021..... | 170 |
| Table 2.6.2: Number of Manufacturing Firms by Sub County, 2021 | 171 |
| Table 2.6.3: Number of Building Plans Approved by Sub County, 2017-2021 | 171 |
| Table 2.6.4: Number of Building Works Completed by Sub County, 2017-2021 | 172 |
| 2.7 Transport | 173 |
| Table 2.7.1a: Road Infrastructure Services by Type and Sub County, 2021 | 174 |
| Table 2.7.1b: Transport Infrastructure Services by Type and Sub County, 2017-2021 | 174 |
| Table 2.7.2: Fire Stations, Fire Engines and Water Refill points, 2021* | 175 |
| Table 2.7.3: Transport SACCOs and Membership by Sub County, 2021 | 175 |
| Table 2.7.4: Railway Transport | 175 |
| Table: 2.7.5: Kilometres of Road by class, Type and Sub County 2021 | 176 |
| Table 2.7.6. Selected Reported Traffic Accidents Indicators, 2017-2021..... | 176 |
| Table 2.7.7: Persons killed and injured and the Number of Vehicles and Persons Responsible in Reported Traffic Accidents by Sub County; 2017-2021 | 177 |



| | |
|--|-----|
| Table 2.7.7: Persons killed and injured and the Number of Vehicles and Persons responsible in reported Traffic Accidents by Sub County; 2017-2021 (Cont'd) | 178 |
| Table 2.7.8.1: Reported Traffic Accidents by Category, 2017-2021 for Molo Sub County | 179 |
| Table 2.7.8.2: Reported Traffic Accidents by Category, 2017-2021 Njoro Sub County | 180 |
| Table 2.7.8.3: Reported Traffic Accidents by Category, 2017-2021 Naivasha Sub County | 181 |
| Table 2.7.8.4: Reported Traffic Accidents by Category, 2017-2021 Gilgil Sub County | 182 |
| Table 2.7.8.5: Reported Traffic Accidents by Category, 2017-2021 Kuresoi South Sub County | 183 |
| Table 2.7.8.6: Reported Traffic Accidents by Category, 2017-2021 Kuresoi North Sub County..... | 184 |
| Table 2.7.8.7: Reported Traffic Accidents by Category, 2017-2021 Subukia Sub County | 185 |
| Table 2.7.8.8: Reported Traffic Accidents by Category, 2017-2021 Rongai Sub County | 186 |
| Table 2.7.8.9: Reported Traffic Accidents by Category, 2017-2021, Nakuru North Sub County..... | 187 |
| Table 2.7.8.10: Reported Traffic Accidents by Category, 2017-2021 Nakuru West Sub County | 188 |
| Table 2.7.8.11: Reported Traffic Accidents by Category, 2017-2021 Nakuru East Sub County | 189 |
| 2.8 Tourism..... | 190 |
| Table 2.8.1: Number of Hotel establishments and Rooms by Subcounty, 2021 | 190 |
| Table 2.8.2: Number of Hotels paying Bed Occupancy levy by Subcounty, 2021 | 190 |
| Table 2.8.3: Number of Tourists Visits to Museums, 2017-2021 | 191 |
| Table 2.8.4: Number of Tourists Visits to National Parks, 2017-2021 | 191 |
| Table 2.8.5: Hotels by Classification and Bed Capacity, 2017-2021 | 191 |
| Table 2.8.6: Number of Tourism Sites/Centres | 191 |
| 2.9 Banking, Insurance and Financial Statistics..... | 192 |
| Table 2.9.1: Women Enterprise Funds by Number of Groups, Amount Disbursed and Sub County, 2016/17-2020/21 | 193 |
| Table 2.9.2: NGCDF Allocations and Disbursement by Constituency, 2016/17-2020/21 | 193 |
| Table 2.9.3: NGAAF by Number of Groups, Sex, Amount disbursed and Subcounty 2016/17-2020/21 .. | 194 |
| 2.10 Government Finance, Fiscal and Public Sector Statistics..... | 195 |
| Table 2.10.1: Revenue Received by County Government, 2016/17-2020/21..... | 195 |
| Table 2.10.2: Revenue Collection by Revenue Sources, 2016/17 - 2020/21 | 196 |
| Table 2.10.3: County Governmental Departmental Expenditure by Type of Expenditure 2016/17 - 2020/21 | 197 |
| Table 2.10.4: County Budget Revenue Performance, 2016/17- 2020/21 | 198 |
| Table 2.10.5: Licensed Business Establishments by Sub County, Business Charging Zones, overall area covered and Annual Collections, 2021 | 198 |
| Table 2.10.6: Sports Fund Allocations and Disbursement by Ward, 2016/17-2020/21 | 199 |



| | |
|---|-----|
| Table 2.10.7: Number of County Sports Fund Beneficiaries by Sub County, 2016/17 - 2019/20 | 200 |
| 2.11 Prices..... | 201 |
| Table 2.11.1: Average Retail Market Prices for Selected Commodities, January-December, 2021 | 202 |
| Table 2.11.2: Wholesale Price of Selected Food Commodities, January - December 2021 | 203 |
| Table 2.11.3 Average Retail Prices for farm inputs, 2017 - 2021 | 204 |
| Table 2.11.4: Average Whole sale Prices of Farm Input 2017 -2021 | 205 |
| Table 2.11.5: Average Monthly Pump Prices in Kenya Shillings per litre of Fuel by Category, 2017-2021 | 206 |
| 2.12 Labour Statistics | 207 |
| Table 2.12.1: Public Sector Wage Employment by Sector, 2017-2021 | 207 |
| Table 2.12.2: Number of County Government Staff by Department and Terms of Service, 2021..... | 208 |
| Table 2.12.3: Number of County Government Staff by Gender and Persons with Disabilities by Department, 2021 | 209 |
| Table 2.12.4: Number of County Government Staff by Highest Level of Education, by Department 2018 | 209 |
| Table 2.12.5: Number of County Government Staff by Age Cohorts, 2021 | 210 |
| STATISTICAL DOMAIN THREE | 211 |
| ENVIRONMENT AND MULTI-DOMAIN STATISTICS | 211 |
| 3.1 Environment..... | 212 |
| Table 3.1.1: Number of Water Sources in Nakuru County by Sub County, 2021 | 212 |
| Table 3.1.2: Operational Status of Water Sources by Sub County as at 2021 | 213 |
| Table 3.1.3: Percentage Distribution of Conventional Households by Main Source of Drinking Water and Sub County, 2019 | 214 |
| Table 3.1.4: Average Quantity of Solid Waste Collected in Nakuru County,2017-2021 | 214 |
| Table 3.1.5: Environmental Impact Assessments by Sub County, 2017-2021 | 214 |
| Table 3.1.6: Number of Protected and Unprotected Wetlands by Category and Subcounty, 2021..... | 215 |
| Table 3.1.7: Number of Environmental Crimes Reported to NEMA, 2017-2021 | 215 |
| Table 3.1.8: Size and Name of Gazetted Forests in Nakuru County, 2021 | 215 |
| Table 3.1.9: County Expenditure for the Protection of the Environment, 2016/17 - 2020/21 | 216 |
| Table 3.1.10: Number of Schools and Public Institution Using Firewood as the Primary Energy Source for Cooking by Subcounty, 2021 | 216 |
| Table 3.1.11: Number of households connected to a sewer line/ soakaway pits/septic tanks by Sub County, 2017-2021..... | 217 |
| Table 3.1.12: Number of Households ¹ Accessing Potable Water by Sub County, 2017-2021..... | 217 |
| Table 3.1.13: Time Taken to the Nearest Waterpoint..... | 218 |
| Table 3.1.14: Number of Waste Transfer and Waste Disposal Sites, by Sub County 2021..... | 218 |



| | |
|--|-----|
| Table 3.1.15: Number of Trees Planted 2018/19 – 2020/21 | 219 |
| Table 3.1.16: Sectoral GHG Emission Targets for Nakuru County | 219 |
| Table 3.1.17: Summary of GHG Emissions (tCO ₂ e), 2019 | 219 |
| 3.2 Living Conditions, Poverty and Cross-Cutting Social Issues | 220 |
| Table 3.2.1: Percentage Distribution of Conventional Households by Main Mode of Human Waste Disposal and Sub-County, 2019 | 221 |
| Table 3.2.2: Percentage Distribution of Conventional Households by Main Mode of Solid Waste Disposal and Sub County, 2019..... | 222 |
| Table 3.2.3: Percentage Distribution of Conventional Households by Dominant Floor Material of the Main Dwelling Unit, and Sub County, 2019 | 223 |
| Table 3.2.4: Distribution of Households and Tenure Status of Main Dwelling Unit by Sub County, 2019 | 224 |
| Table 3.2.5: Distribution of Households Owning the Main Dwelling Unit by Mode of Acquisition and Sub County, 2019 | 224 |
| Table 3.2.6: Distribution of Households Renting/Provided with their Main Tenure Status of Main Dwelling Unit by Provider and Sub County,2019 | 225 |
| Table 3.2.7: Percentage Distribution of Conventional Households by Dominant Roofing Material of Main Dwelling Unit and Sub County ,2019 | 226 |
| Table 3.2.8: Percentage Distribution of Conventional Households by Dominant Wall Material of Main Dwelling Unit and Sub-County, 2019..... | 227 |
| Table 3.2.9: Percentage Distribution of Conventional Households by Main Type of Cooking Fuel and Sub-County,2019 | 228 |
| Table 3.2.10: Percentage Distribution of Conventional Households by Main Type of lighting Fuel and Sub-County, 2019 | 229 |
| Table 3.2.11: Percentage Distribution of Conventional Households by Main Source of Drinking water and Sub-County,2019..... | 230 |
| Table 3.2.12: Percentage Distribution of Conventional Households by Ownership of Selected Household Assets and by Sub County, 2019 | 231 |
| 3.3 Gender and Special Populations Groups | 232 |
| Table 3.3.1: Registered Persons with Disability by Type of Disability, Sub County and Sex, 2017-2021 | 233 |
| Table 3.3.2: PWD Funds Disbursement and Beneficiaries by Sub County and Sex, 2016/17-2020/21..... | 236 |
| Table 3.3.3: PWD Funds (Assorted Equipment) Disbursement and Beneficiaries by Sub County and Sex, 2019/20 | 238 |
| Table 3.3.4: Elderly Funds Disbursement and Beneficiaries by Sub County, FY 2016/2017-2020/2021 .. | 239 |
| Table 3.3.5: Orphans and Vulnerable Children Fund (PSSB) Beneficiaries and Disbursement Amount by Sub County, 2016/17-2020/21 | 240 |
| Table 3.3.6: Orphans and Vulnerable Children and Elderly Care Centres by Sub county, 2021 | 240 |



| | |
|---|-----|
| Table 3.3.7: Nominated and Elected Members of the County Assembly and Appointed County Executive Committee Members by Sex, 2013 and 2017 | 241 |
| Table 3.3.8: Gender Mainstreaming in Recruitment and Promotions by Gender,2016/17-2020/21..... | 242 |
| Table 3.3.9: Gender Mainstreaming in Recruitment and Promotions by Cadre,2016/17-2020/21 | 242 |
| Table 3.3.10: Gender Based Violence Cases Reported by Type, Sub County and Sex, 2017-2021 | 243 |
| Table 3.3.11: Violence Against Children Cases Reported by Type, Sub County and Sex, 2017-2021 | 244 |
| Table 3.3.12: Interventions on Violence Against Children Cases Reported by Type, Sub County and Sex, 2017-2021..... | 245 |
| Table 3.3.13: Access to Government Procurement Opportunities for County Departments FY 2016/17-2020/21 | 246 |
| Table 3.3.14: Uwezo Funds by Number of Groups, Sex, Amount Disbursed and Sub County, 2016/17-2020/21) | 248 |
| Table 3.3.15: Sports Teams/Associations by Age Category, Membership, Sex and Ward, 2021 | 249 |
| Table 3.3.16: Number of Sporting Facilities and Visitors by Sub County ,2017-2021 | 251 |
| 3.4 Information Society | 252 |
| Table 3.4.1: Distribution of ICT/Digital Centres by Sub County, 2017-2021 | 253 |
| Table 3.4.2: Number of Beneficiaries of ICT Capacity Building Programmes by Sub County and Sex, 2017-2021 | 253 |
| Table 3.4.3 Distribution of Population age 15 years and above who Searched and Bought Goods and Services Online by Sex and Sub-County..... | 254 |
| Table 3.4.4: Distribution of Population Age 3 years and Above Owning a Mobile Phone by Sex and Sub County, 2019 | 254 |
| Table 3.4.5 Distribution of Population Age 3 Years and Above Using Internet and Computer/Laptop/Tablet by Area of Residence, Sex and Sub-County, 2019..... | 255 |
| Table 3.4.6: Distribution of Population Age 3 years and above who owned and used Selected ICT Equipment and Service by Age and Area of Residence ,2019..... | 256 |
| Table 3.4.7: Number Key Institutions Connected to Broadband fiber Internet by Sub County, 2017-2021 | 256 |
| 3.4 Indicators related to the Sustainable Development Goals | 257 |
| Table 3.5.1: Total Official Flows (Official Development Assistance) to the Department of Agriculture, Livestock, and Fisheries, FY 2016/17 – 2020/21 | 257 |
| Table 3.5.2: Reported Cases of Malnutrition for Children Under 5, by Sex and Sub County,2021 | 257 |
| Table 3.5.3: Reported cases of Stunting for Children Under 5, 2021 | 258 |
| Table 3.5.5: Number of new HIV Infections by Sex, and Key populations, 2021 | 260 |
| Table 3.5.6: Some Key HIV statistics in Nakuru County 2016-2021 | 260 |
| Table 3.5.7: Number of Deaths Due to Road Traffic Injuries by Sub County, 2017-2021 | 260 |



| | |
|---|-----|
| Table 3.5.8: Proportion of Women of Reproductive Age (15-49 years) Who have Their Need for Family Planning Satisfied with Modern Methods, 2017-2021 | 261 |
| Table 3.5.9: Adolescent Birth Rate in Nakuru County, 2017-2021 | 261 |
| Table 3.5.10: Number of People Accessing Essential Medicines and Vaccines on a Sustainable Basis by Sex and Sub-County,2021 | 261 |
| Table 3.5.11: Health worker density and distribution (Nurses) , by Sub-County,2021 | 262 |
| Table 3.5.12: Health worker density and distribution (Clinical Officers), by Sub-County,2021 | 262 |
| Table 3.5.13: Health worker density and distribution (Community Health Volunteers), by Sub-County,2021 | 263 |
| Table 3.5.14: Enrolment of Youth and Adults in Formal and Non-formal Education and Training in the, by Sex and Training category, 2017-2021..... | 263 |
| Table 3.5.15: Proportion of Seats Held by Women in County Assembly and Local Government (Cabinet) | 264 |
| Table 3.5.16: Proportion of Population with Access to Safely managed Drinking Water Services by Sub County, 2019 | 264 |
| Table 3.5.17: Proportion of Population Using Safely Managed Sanitation Services for Human Waste Disposal by Sub County, 2019 | 265 |
| Table 3.5.18: Proportion of Population using Safely Managed Sanitation Services ¹ for Solid waste disposal by Sub County, 2019 | 265 |
| Table 3.5.19: Proportion of Population with Access to Electricity by Sub County, 2019 | 266 |
| Table 3.5.20: Proportion of Population with Primary Reliance on Clean Fuels and Technology ¹ by Sub County, 2019 | 266 |
| Table 3.5.21: Proportion of Urban population living in slums, Informal Settlements or Inadequate Housing in Select Urban Centres, 2019 | 267 |
| Table 3.5.22: Persons Reported to Have Committed Homicide by sub counties and Sex, 2017-2021 in Nakuru County..... | 268 |
| Table 3.5.23: OSR (Including FIF) as a Percentage of Total Revenue, FY 2016/17 -FY2020/2021 | 268 |
| 3.6 Entrepreneurship..... | 269 |
| Table 3.6.1: Number of Licensed MSMEs by Size and Sub County, 2021..... | 269 |
| Table 3.6.2: Distribution of MSMEs by Ownership Structure and Size, 2021..... | 269 |
| Table 3.6.3: Distribution of MSMEs by Economic Activity, 2021 | 270 |
| Table 3.6.4: Distribution of Licensed Establishment by Location/Zone and Size, 2017-2021..... | 270 |
| List of Contributors..... | 271 |



List of Figures

| | |
|--|----|
| Figure 1.1: Kenya map showing the location of Nakuru County..... | 2 |
| Figure 1.2: County Map showing the Sub-Counties and Ward | 4 |
| Figure 1.3: County Climatic Zones | 6 |
| Figure 1.1.1: Nakuru County Population Pyramid | 15 |



Preface

County planning and development are among broad functions and mandates under the devolved system of government outlined in the fourth schedule of Constitution of Kenya 2010. The role of County statistics cannot be overstated in attaining the goal of integrated development planning at the subnational level. Increasingly, updated and accurate data has become a central pillar for informed decision-making in an ever evolving contemporarily public sector.

The successful preparation and publication of this County Statistical Abstract (CSA 2022) is a significant milestone achieved towards realisation of the devolution agenda. I wish to acknowledge the significant contribution of the Kenya National Bureau of Statistics (KNBS) in guiding on standardisation and quality of the Nakuru CSA 2022 which allows for further horizontal comparability across County governments. **I'm pleased to note that** KNBS has also released the Gross County Product (GCP 2021) which provides additional County specific data on economic statistics and contribution to the national Gross Domestic Product (GDP).

The CSA 2022 shall be critical in documenting quantifiable progress in County development over the period 2017-2021. Going forward the CSA 2022 shall be instrumental in providing necessary baselines for the next County Integrated Development Plan (CIDP 2023-2027) as well as tracking implementation of integrated plans through Monitoring and Evaluation (M&E).

I wish to appreciate the depth of CSA 2022 in capturing the growing County sectoral data needs. It is my expectation that County Government of Nakuru shall produce the CSA on an annual basis in order to provide County stakeholders with updated statistics necessary for informed decision making and further address emerging data gaps in a dynamic subnational field.

H.E Susan Kihika
GOVERNOR, NAKURU COUNTY



Foreword

The first principle in the United Nation’s Fundamental Principle of Official Statistics states that official statistics provide an indispensable element in the information system of a democratic society, serving the government, the economy, and the public with data about the economic, demographic, social and environmental situation. To this end, official statistics that meet the test of practical utility are to be compiled and made available on an impartial basis by official statistical agencies to honour citizens’ entitlement to public information. It is within this internationally accepted norm embedded in the Statistics Act, 2006, that the 2022 Nakuru County Statistical Abstract (CSA) was produced.

In line with its mandate of collaborating with and assisting the county governments or any other institutions in the production of official statistics in the country, the Kenya National Bureau of Statistics (KNBS) collaborated with County Government of Nakuru to produce the 2022 Nakuru CSA. The 2022 Nakuru CSA is a single source of information that presents the official statistics produced by Ministries, Departments and Agencies (MDAs) both at National Government and the County Government of Nakuru. This publication provides data series on various sectors of the economy at the county level for the period 2017 to 2021. The data is mostly from administrative records and sample surveys conducted within the period.

The production of the 2022 Nakuru CSA has gone through all the recommended stages of producing official statistics. The statistics generated were validated by the MDAs within Nakuru County both from National and the County Government. The data were reviewed by the technical team from KNBS and County Government of Nakuru.

The 2022 Nakuru CSA is categorised into an introductory chapter and three other chapters based on the classification of statistical activities undertaken by national and international statistical organisations. This classification follows the statistical subject-matter domains used in the Database of International Statistical Activities (DISA) with three domains of; Demographic and Social Statistics; Economic Statistics; and Environment and Multi-domain Statistics.

We welcome the readers to this publication and encourage offer positive critique aimed at improving the contents and quality of future publications. KNBS appreciates the collaboration that has resulted in the production of this publication which contains a comprehensive set of indicators that are useful for planning and policy formulation for Nakuru County.

Macdonald G. Obudho, MBS
Director General
Kenya National Bureau of Statistics



Acknowledgement

The Nakuru County Statistical Abstract 2022, is the second to be developed after the first publication in 2015. The preparation and publication of CSA 2022 was made possible through joint efforts from the data producers, collectors, analysts and compilers involved in the whole process. This was facilitated through the collaboration and goodwill from National and County government. The collaborative effort observed is expected to fast-track in the production of future CSAs.

In this regard, I wish to express my sincere gratitude to H.E Susan Kihika for the effective leadership and support in developing this abstract. Special recognition goes to the County Secretary and the County Commissioner under whose direction and support this assignment was executed.

Special thanks go to the Kenya National Bureau of Statistics for providing technical backstopping as well as quality assurance throughout the whole process. Further, the Regional Planning office under the State department for Planning played a key supportive role towards the achievement of this goal.

May I acknowledge my colleague County Executive Committee Members, Chief Officers and the Clerk County Assembly for their facilitative role in providing the required data. The County Directors in Nakuru County Government and Heads of National Government County Departments & Parastatals played a pivotal role during data collection and validation phases.

Finally, I take this chance to recognise tireless efforts and commitment of the Technical Working Group (TWG) towards successful completion of this assignment led by Cyrus M. Kahiga, Dorcas Mwangi, Peter Kamau, Simon Wafula, Richard Nyaliech, Charles Lwanga, Dominic Nyabuto, Asinah Wanga and Abraham Chepkech.

I wish to reiterate the County Government commitment in strengthening the linkages with development stakeholders—in improving access and utilisation of updated and verifiable County statistics—in facilitating planning, research and decision making.

S. Iribe Njogu
CECM – Finance & Economic Planning
NAKURU COUNTY



List of Acronyms and Abbreviation

| | |
|-------|---|
| AEZ | Agro Ecological Zones |
| AIDS | Acquired Immuno-deficiency Syndrome |
| AMS | Agricultural Mechanization Services |
| ART | Antiretroviral Therapy |
| ATC | Agricultural Training Centre |
| BAU | Business as usual |
| BTL | Bilateral Tubal Ligation |
| CASB | County Assembly Service Board |
| CBC | Competence Based Curriculum |
| CBK | Central Bank of Kenya |
| CC | County Commissioner |
| CDF | Constituency Development Fund |
| CPSB | County Public Service Board |
| CSA | County Statistical Abstract |
| CSO | County Statistics Officer |
| DAP | Di-Ammonium Phosphate |
| DHIS | District Health Information System |
| ECDE | Early Childhood and Development Education |
| EPRA | Energy and Petroleum Regulatory Authority |
| FBO | Faith Based Organisation |
| GCP | Gross County Product |
| GDP | Gross Domestic Product |
| GHG | Greenhouse gas emissions |
| GVA | Gross Value Added |
| GoK | Government of Kenya |
| Ha | Hectare |
| HH | Household |
| HIV | Human Immunodeficiency Virus |
| ICT | Information Communication and Technology |
| IEBC | Independent Electoral and Boundary Commission |
| KCPE | Kenya Certificate of Primary Education |
| KCSE | Kenya Certificate of Secondary Education |
| KENHA | Kenya National Highway Authority |
| KERRA | Kenya Rural Roads Authority |
| KFS | Kenya Forest Service |
| IUCD | Intrauterine Contraceptive Device |
| Kg | Kilogramme |
| KNBS | Kenya National Bureau of Statistics |
| KNLS | Kenya National Library Service |
| KPC | Kenya Pipeline Company |
| KPLC | Kenya Power and Lighting Company |



| | |
|-------------|--|
| KSh | Kenya Shillings |
| KURA | Kenya Urban Roads Authority |
| KWS | Kenya Wildlife Service |
| LH | Lower High |
| LM | Lower Midland |
| m | metre |
| mm | millimetre |
| M | Million |
| MoE | Ministry of Education |
| MoH | Ministry of Health |
| MSMEs | Micro, Small & Medium Enterprises |
| NAWASSCO | Nakuru Water and Sanitation Services Company |
| NARUWASSCO | Nakuru Rural Water and Sanitation Company |
| NAIVAWASSCO | Naivasha Water, Sewage and Sanitation Company |
| NCPWD | National Council for Persons with Disability |
| NEMA | National Environment Management Authority |
| NGAAF | National Government Affirmative Action Fund |
| NGCDF | National Government Constituency Development Fund |
| NGO's | Non-Governmental Organizations |
| NHIF | National Hospital Insurance Fund |
| NOS | Not otherwise stated |
| NPR | Not Previously Registered |
| NPS | National Police Service |
| PMTCT | Prevention of Mother to Child Transmission |
| PSSB | Presidential Secondary School Bursaries |
| PSTD | Public Service Training and Devolution |
| PLWD | People Living with Disabilities |
| PWD | People with Disabilities |
| TTC | Teacher Training College |
| TVET | Technical and Vocational Education and Training |
| SACCO | Savings and Credit Cooperatives |
| TA | Tropical Alpine |
| UH | Upper Highland |
| UM | Upper Midland |
| URTI | Upper Respiratory Tract Infections |
| VAT | Value Added Taxes |
| WEENR | Water Environment Energy and Natural Resources |
| YGCSSS | Youth, Gender, Culture, Sports and Social Services |



Symbols

The following symbols have been used in this publication

“*” Means figures are provisional and may change in subsequent CSAs

“-” Means nil or negligible (less than half the final digit shown)

“..” Means figures not available

“I” between consecutive figures means they have been compiled on a different basis and are not strictly comparable. The nature of the difference is usually indicated as a footnote.

Rounding of figures: In tables where figures have been rounded to the nearest final digit, there may be an apparent slight discrepancy between the sum of the constituent items and the total as shown.



INTRODUCTION

BACKGROUND INFORMATION

The Second Nakuru County Statistical Abstract (CSA) has been prepared through the joint effort of the County Government of Nakuru (CGN), Kenya National Bureau of Statistics (KNBS) and National Government Ministries and Autonomous/Semi-autonomous Agencies at the County Level. The CSA presents the demographic, economic, social, political and environmental statistics for Nakuru County, for a five-year period; i.e., 2017-2021 Calendar period or FY 2016/17-FY 2020/21 fiscal period.

The abstract is prepared to provide a single source of data and statistics that is useful to inform decision making, planning and research for various users including the general public. The information was mainly compiled from administrative records, and partly from surveys and censuses as indicated under each table.

This is the second CSA to be prepared, after the publication of the first CSA in 2015. Data users may seek additional information from the County Government on the content of this abstract.

Overview of Nakuru County

Nakuru County is located in the Rift Valley region of Kenya, with its headquarters in Nakuru City. The County is among the most cosmopolitan in the country inhabited with almost all ethnic groups dwelling. Its major economic activities include; agriculture, transport & storage, wholesale & retail trade, tourism and electricity supply. The County covers an area of approximately 7,498.8 Km² and is located between Longitudes 35.41 ° East or 35 ° 24' 36" East and 36.6 ° East or 36 ° 36' 0" East and Latitude 0.23 ° North or 0 ° 13' 48" North and 1.16 ° South or 1 ° 9' 36" South.

Nakuru borders eight other Counties namely; Laikipia to the north-east, Kericho and Bomet to the West, Narok to the South, Kajiado and Kiambu to the South East, Baringo to the North and Nyandarua to the East. According to the 2019 Kenya Population and Housing Census, the County had 2,162,202, people comprised of 1,077,272 males, 1,084,835 females and 95 intersex. The population density stood at 289.7 persons per square kilometre. Out of this population, 48.5 percent live in urban areas.



Figure 1.1: Kenya map showing the location of Nakuru County





County Administrative Units

The County has 11 sub-counties namely; Naivasha, Nakuru West, Nakuru East, Kuresoi South, Kuresoi North, Molo, Rongai, Subukia, Njoro, Gilgil and Bahati.

The county has 55 wards spanning the 11 sub-Counties as outlined in Table A1.

Table A1: Wards by Sub County and Area

| Sub County | Area in KM ² | Wards |
|---------------|-------------------------|---|
| Molo | 478.79 | Molo, Turi, Elburgon, Marioshoni. |
| Njoro | 713.3 | Mau Narok, Kihingo, Mauche, Nessuit, Lare, Njoro |
| Naivasha | 1685.8 | Biashara, Maiella, Maimahiu, Viwandani, Hells Gate, Olkaria, Naivasha East, Lake View |
| Gilgil | 1348.4 | Gilgil, Malewa West, Eburru/Mbaruk, Elementaita, Murindat |
| Kuresoi South | 559.7 | Amalo, Keringet, Kiptagich, Tinet |
| Kuresoi North | 572.3 | Kiptororo, Nyota, Sirikwa, Kamara |
| Subukia | 390.71 | Waseges, Subukia, Kabazi |
| Rongai | 1049.1 | Mosop, Soin, Menengai West, Visoi, Solai. |
| Bahati | 375.4 | Kabatini, Kiamaina, Lanet/Umoja, Dundori, Bahati |
| Nakuru West | 251 | Barut, London, Kaptembwo, Kapkures, Rhonda, Shaabab |
| Nakuru East | 74.3 | Biashara, Kivumbini, Menengai, Flamingo, Nakuru East |
| | 7498.8 | |

Figure 1.2 presents the Sub Counties and their respective ward boundaries;



Figure 1.2: County Map showing the Sub-Counties and Ward

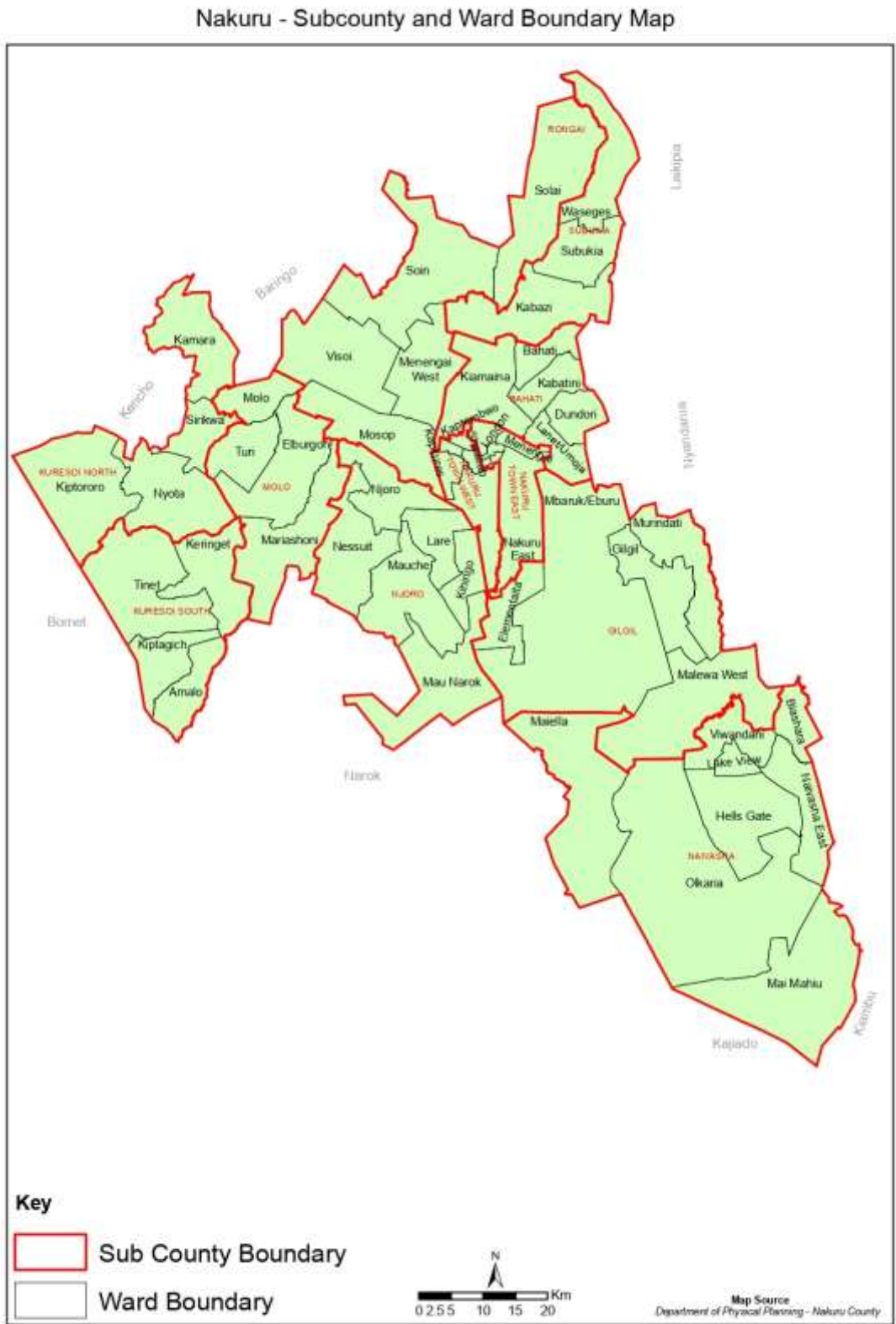



Climatic and Agro-Ecological Zones

The climate of Nakuru County is strongly influenced by the altitude and physical features. There are four broad climatic zones as shown in the figure below: Zone 1 has lowest mean annual amount of rainfall of about 500-800mm per annum. This zone is predominantly experienced in Gilgil and Naivasha sub-counties. Zone 2 occupies most parts of Nakuru County with a general elevation of between 900m and 1800m. Zone 3 receives rainfall of between 1100mm and 1400mm per annum and covers areas with an altitude of between 1800-2300m. This zone covers much of the sub-counties of Kuresoi North, Molo, Njoro, Subukia and Bahati and are very suitable for agricultural activities. Zone 4 covers areas with an altitude between 2300m and 2700m, receiving rainfall of over 1400mm per annum. This zone covers Mau Escarpment that is parts of both sub-counties of Kuresoi North and South.

The County has 13 Agro-Ecological Zones (AEZ), which cover different regions of the County: they include

- AEZ TA (covering Molo, Olenguruone and Njoro),
- AEZ UH1 (Molo, Mau Narok, Bahati Forest, Olenguruone),
- AEZ UH2 (Molo South, Mau Summit, Keringet, Olenguruone),
- AEZ UH3 (Mau Narok, Olenguruone),
- AEZ LH2 (Kabazi, Dundori, Mau Narok),
- AEZ LH3 (Njoro, Ngata, Menengai, Naivasha, Subukia),
- AEZ LH4 (Rongai, Naivasha, Upper Gilgil),
- AEZ LH5 (Gilgil, Naivasha, Karati),
- AEZ UM3 (Mbogoini, Bahati),
- AEZ UM4 (Waseges, Lower Solai, Kampi Ya Moto),
- AEZ UM5 and UM6 (Lake Naivasha, Mbaruk, Longonot),
- AEZ LM5 and LM6 (Mbogoini).



Figure 1.3: County Climatic Zones

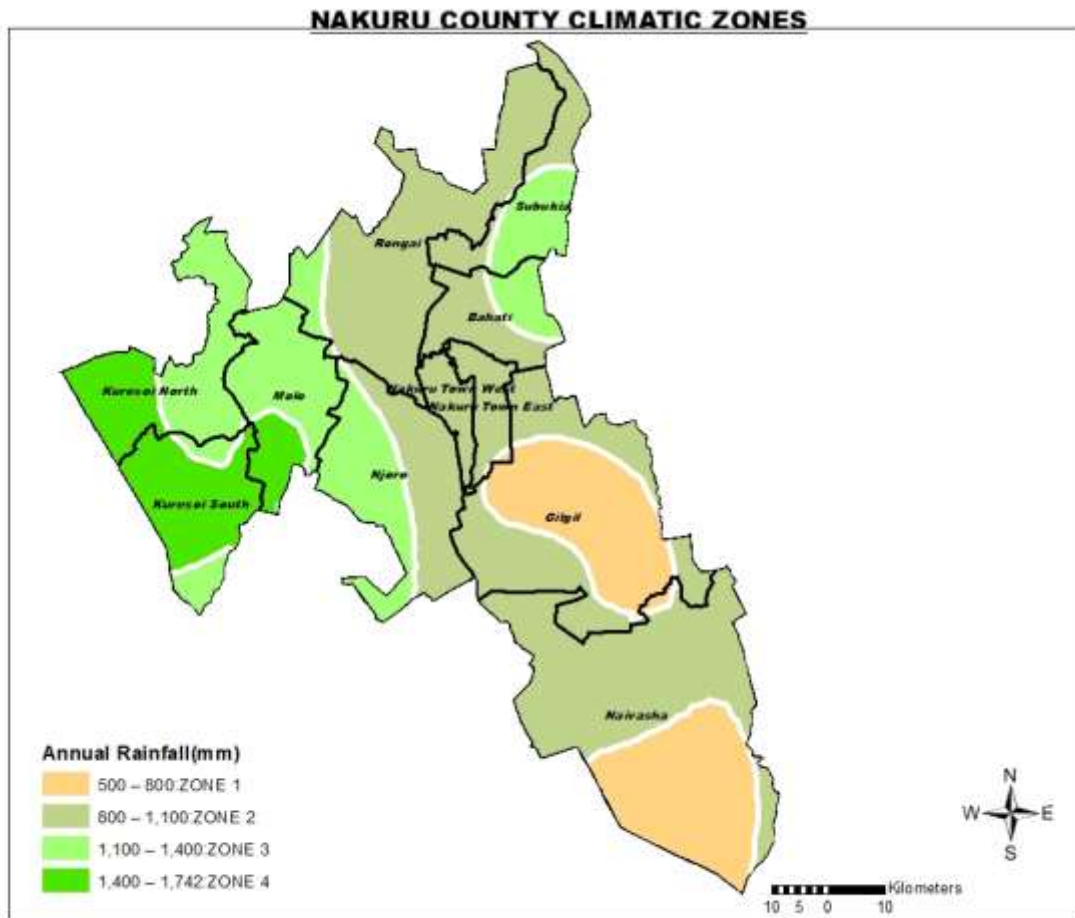

Source: Kenya Meteorological Department

County Physical and Topographical Features

The main topographical features in Nakuru County are the Mau Escarpment, the Rift Valley floor, Ol-Doinyo Eburru Volcano, Akira Plains and Menengai Crater. The county is endowed with an elaborate natural drainage system with three inland lakes i.e., Lake Naivasha, Lake Nakuru, and Lake Elementaita. Some of the main rivers in the county include Njoro and Makalia which drain into Lake Nakuru, Malewa which drains into Lake Naivasha and Molo which drains into Lake Baringo. Underground hot springs in Olkaria and Menengai Crater are an important source of geothermal power that serves not only the County but also provides power supply to the national grid. Other predominant features include the Hells Gate gorges, Mt. Longonot, and Hyrax hill.



Overview of County Government of Nakuru

Structure and Functions of the County Government

The 2010 Constitution of Kenya created a two-tier government structure with one National Government and forty-seven devolved County Governments. The County Governments consist of two arms, namely the County Executive and the County Assembly.

The functions of County Governments are contained in the Fourth Schedule of the 2010 Constitution to include Agriculture; County Health services; Control of air pollution, noise pollution, other public nuisances and outdoor advertising; Cultural activities, public entertainment and public amenities; County transport; Animal control and welfare; Trade development and regulation; County planning and development; Pre-primary education, village polytechnics, homecraft centres and childcare facilities; Implementation of specific national government policies on natural resources and environmental conservation; County public works and service; Firefighting services and disaster management; Control of drugs and pornography; Ensuring and coordinating the participation of communities and locations in governance.

The County Executive

The Executive arm is constituted of the Governor, Deputy Governor, the County Executive Committee (CEC), County Departments and entities, and the county public service.

The Governor and Deputy Governor are elected through a general election for a five-year term, and the Governor is eligible for election for a one final term. The County Executive Committee Members are appointed by the Governor, and approved by the County Assembly.

| The County Executive | | | |
|----------------------------|----|-------------------------------|----|
| County Executive Committee | | County Departments & Entities | |
| County Governor | 1 | County Departments | 10 |
| Deputy Governor | 1 | County Public Service Board | 1 |
| County Secretary | 1 | City | 1 |
| CEC Members | 10 | Municipalities | 2 |
| County Attorney | 1 | Water and Sanitation Co.s | 3 |
| | | Nakuru Revenue Authority | 1 |



The County Assembly

The County Assembly is the legislative arm of the County Government. Its functions include legislation, general oversight of the County Government and representation of the people. It consists of Members of County Assembly (MCAs) elected from the 55 Wards in the County, nominated MCAs representing special interest groups such as persons with disability and the youth, and the Speaker who is an *ex-officio member*. The composition of the County Assembly for Nakuru is as follows:

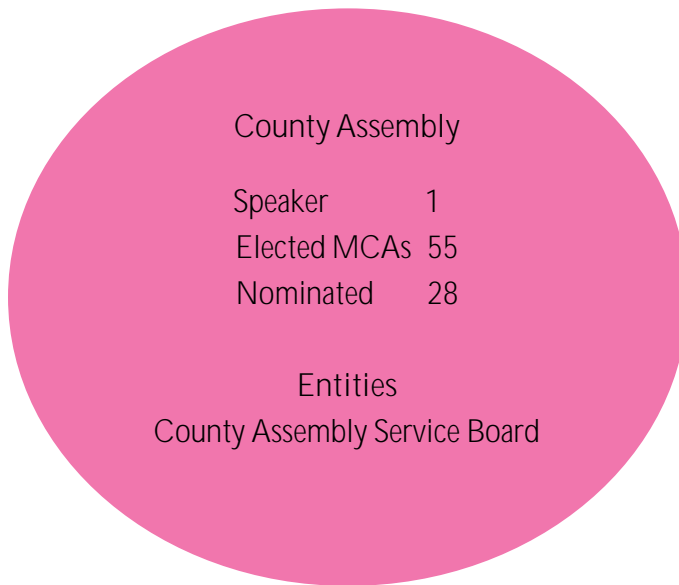



COUNTY VISION AND MISSION

Vision:

A secure, cohesive and industrialized County

Mission

To formulate citizen-oriented policies, promote sustainable socio-economic and technological development



Overview of Kenya National Bureau of Statistics



Kenya National Bureau of Statistics (KNBS) is a State Corporation in the National Treasury and Planning established by the Statistics Act, 2006. KNBS has offices in all 47 counties.

Mandate

1. Plan, authorise, co-ordinate and supervise all official statistical programmes undertaken within the national statistical system;
2. Establish standards and ensure the use of best practices and methods in the production and dissemination of statistical information across the national statistical system;
3. Collect, compile, analyse, abstract and disseminate statistical information on the matters specified in the first schedule;
4. Conduct the population and housing census every ten years, and such other censuses and surveys as the board may determine;
5. Maintain a comprehensive and reliable national socio-economic database.
6. Develop and maintain sampling frames of the bureau;
7. Collaborate with and assist the county governments or any other institutions in the production of official statistics;
8. Provide technical advice on statistics to other state entities;
9. Promote co-ordination among producers, users and suppliers of official statistics by forming appropriate sector committees; and
10. Designate statistics produced by national statistical system as official statistics on being satisfied that the necessary criteria have been followed.





Vision

To be a global leader in the provision of quality statistical services

Mission

To provide, manage and promote quality statistical services through utilisation of best practices for evidence-based decision making

Core Values

Professionalism; Integrity; Confidentiality; Customer Focus; Innovation; and Teamwork.

Addresses

KNBS Head Office: Real Towers, Upper Hill, along Hospital Road

P.O. Box 30266-00100, Nairobi

Tel: +254 20 3317583 / +254 20 3317612/+254 20 3317586

Email: info@knbs.or.ke/directorgeneral@knbs.or.ke

Twitter: @KNBStats

Facebook: Kenya Stats

Website: <https://www.knbs.or.ke>

Nakuru KNBS County Office:

Rift Valley Regional Commissioner's Building,

Club road, Off Oginga Odinga Avenue

P.O. Box 426-20100, Nakuru

Email: nakuru@knbs.or.ke



STATISTICAL DOMAIN ONE
DEMOGRAPHICS AND SOCIAL STATISTICS



1.1. Population and Migration

Population and demographic statistics. The topics include demography, vital statistics, population structures and growth, demographic projections, families and households (marriages, divorces, household size), migration, refugees and asylum seekers.

This section presents data for demography, vital statistics, population structures, and household sizes only.

Notes and Definitions

Density: Refers to the number of persons per square Kilometre, obtained by dividing the enumerated persons in a given area by the size of the area expressed in Km².

Area: is the extent of a surface enclosed within a specified boundary, expressed in square Kilometres. This excludes areas covered by water.

Birth: is the complete expulsion or extraction from its mother of a product of conception, irrespective of the duration of pregnancy.

Death: is the permanent disappearance of all evidence of life at any time after live birth has taken place (postnatal cessation of vital functions without capability of resuscitation). This definition excludes foetal deaths.

Expected Birth or Expected Death: Is derived from the prevailing fertility or mortality conditions and total female population of reproductive age or the total population. The number of expected births or deaths is calculated using age-specific birth and death rates.

Place of Occurrence: It is where birth or death occurs.

Coverage rate: Coverage rate is basically the percentage of registered events out of the total number of expected events. Although the denominators ideally should be the total number of events which occurred, the actual number of such events is unknown and hence estimated as 'expected events.'

Births or Deaths Registered at Health Facilities: Refer to births or deaths that occur at a health facility and a notification is issued by a health worker at the facility.

Births or Deaths Registered outside Health Facilities: Refer to births or deaths that occur at home and a notification is issued by the Assistant Chief.

Duplicate ID: Refers to an identity card (ID) issued for replacement of lost, misplaced or damaged ID card.

Persons with disability: refers to persons who have long-term physical, mental, intellectual or sensory impairments which in interaction with various barriers may hinder their full and effective participation in society on an equal basis with others'

Elderly persons: these are persons of 70 years and above

Orphans: these are needy children who are without both parents, one parent.



Vulnerable: these are persons who need special care, support, or protection because of age, disability, or risk of abuse or neglect.

Table 1.1.1: Kenya Population Trends by Sex, Number of Households, Average Household Size and Population Density, 1979 – 2019

| Census Year | Number | | | | | | |
|-------------|------------|------------|------------|------------|-------------|-----------------------|--------------------------------|
| | Male | Female | Total | HHs | Av. HH size | Approx. Area (sq. Km) | Density (pop/Km ²) |
| 1979 | 7,607,113 | 7,719,948 | 15,327,061 | 2,956,369 | 5.2 | 580,895 | 26.4 |
| 1989 | 10,628,638 | 10,815,268 | 21,443,906 | 4,352,751 | 4.9 | 580,895 | 36.9 |
| 1999 | 14,205,589 | 14,481,018 | 28,686,607 | 6,371,370 | 4.5 | 580,895 | 49.3 |
| 2009 | 19,192,458 | 19,417,639 | 38,610,097 | 8,767,954 | 4.4 | 580,895 | 66.4 |
| 2019 | 23,548,056 | 24,014,716 | 47,562,772 | 12,143,913 | 3.9 | 580,895 | 82.0 |

Source: KNBS

Table 1.1.2: County Population Trends by Sex, 1989-2019

| Census Year | Number | | | | | | | |
|-------------|-----------|-----------|----------|-----------|---------|-------------|-----------------------|--------------------------------|
| | Male | Female | Intersex | Total | HHs | Av. HH size | Approx. Area (sq. Km) | Density (pop/Km ²) |
| 1989 | 431,708 | 417,388 | - | 849,096 | 192,123 | 4.4 | 7,190 | 118.1 |
| 1999 | 598,703 | 588,336 | - | 1,187,039 | 296,451 | 4.0 | 7,242 | 163.9 |
| 2009 | 804,577 | 798,748 | - | 1,603,325 | 409,836 | 3.9 | 7,495 | 213.9 |
| 2019 | 1,077,272 | 1,084,835 | 95 | 2,162,202 | 616,046 | 3.5 | 7,505 | 288.1 |

Source: KNBS

Table 1.1.3: County Population by Sex and Sub County, 2019

| Sub County | Number | | | |
|---------------|------------------|------------------|------------------|-----------|
| | Total | Male | Female | Intersex |
| Molo | 156,732 | 78,129 | 78,598 | 5 |
| Njoro | 238,773 | 118,361 | 120,408 | 4 |
| Naivasha | 355,383 | 179,222 | 176,132 | 29 |
| Gilgil | 185,209 | 92,955 | 92,247 | 7 |
| Kuresoi South | 155,324 | 78,204 | 77,117 | 3 |
| Kuresoi North | 175,074 | 87,472 | 87,599 | 3 |
| Subukia | 85,164 | 42,045 | 43,118 | 1 |
| Rongai | 199,906 | 99,976 | 99,922 | 8 |
| Nakuru North | 218,050 | 106,155 | 111,880 | 15 |
| Nakuru West | 198,661 | 101,797 | 96,854 | 10 |
| Nakuru East | 193,926 | 92,956 | 100,960 | 10 |
| Total | 2,162,202 | 1,077,272 | 1,084,835 | 95 |

Source: KNBS



Figure 1.1.1: Nakuru County Population Pyramid

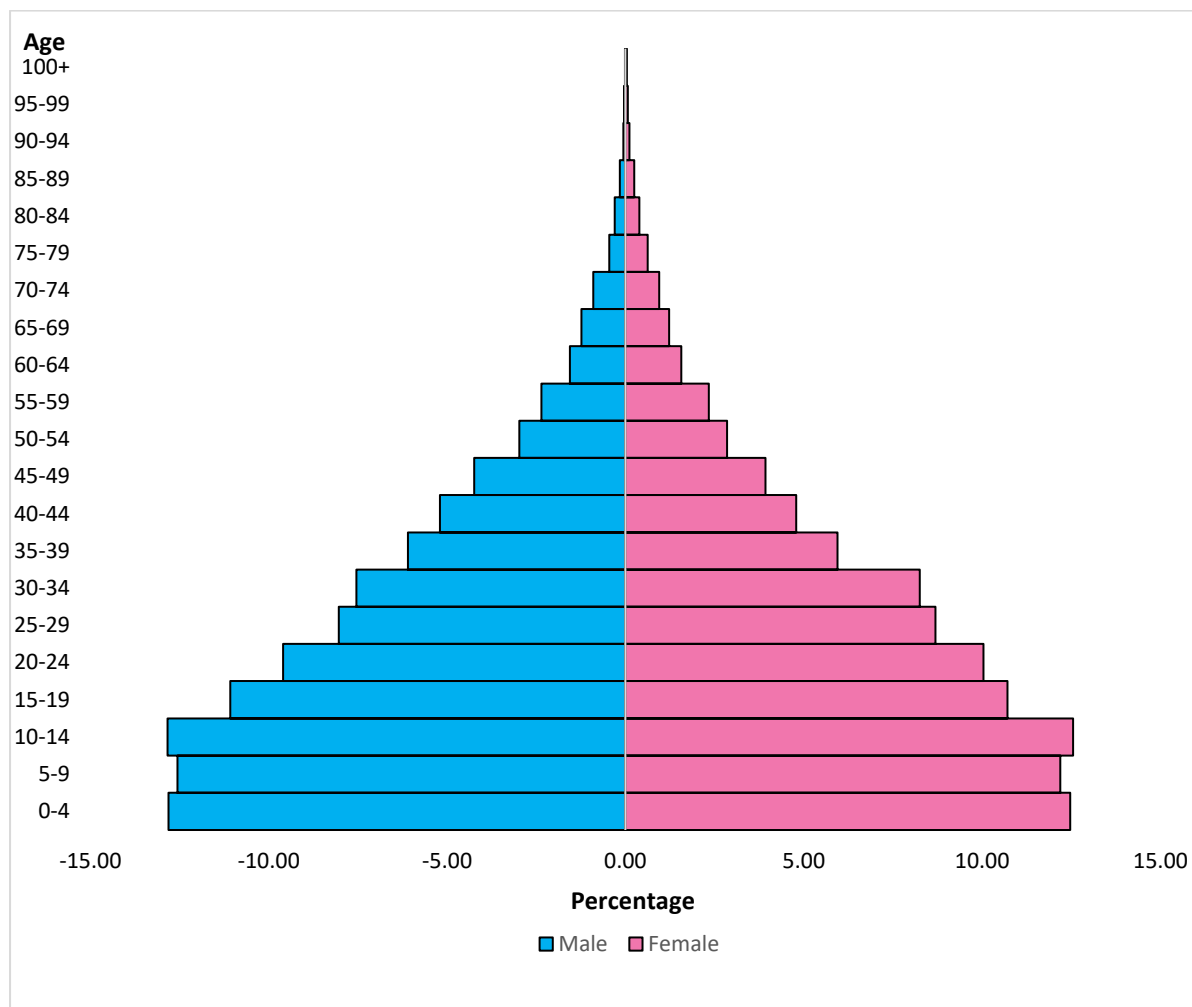

Source: KNBS



Table 1.1.4: Population Distribution by 5 Years Age Cohort, Sex and Sub County, 2019

| Age | Molo | | | Njoro | | | Naivasha | | | Gilgil | | | Kuresoi South | | | Kuresoi North | | | Number |
|------------|--------|--------|---------|---------|---------|---------|----------|---------|---------|--------|--------|---------|---------------|--------|---------|---------------|--------|---------|--------|
| | Male | Female | Total | Male | Female | Total | Male | Female | Total | Male | Female | Total | Male | Female | Total | Male | Female | Total | |
| 0-4 | 9,953 | 9,856 | 19,809 | 15,574 | 15,556 | 31,130 | 22,149 | 21,547 | 43,696 | 11,266 | 11,038 | 22,304 | 10,982 | 10,708 | 21,690 | 12,198 | 11,827 | 24,025 | |
| 5-9 | 10,341 | 10,067 | 20,408 | 16,556 | 16,004 | 32,560 | 20,099 | 19,927 | 40,026 | 11,413 | 11,039 | 22,452 | 11,873 | 11,478 | 23,351 | 13,144 | 13,082 | 26,226 | |
| 10_14 | 11,107 | 10,646 | 21,753 | 17,552 | 16,808 | 34,360 | 19,988 | 19,970 | 39,958 | 11,639 | 11,309 | 22,948 | 12,143 | 11,784 | 23,927 | 13,705 | 13,330 | 27,035 | |
| 15-19 | 9,513 | 8,999 | 18,512 | 14,193 | 13,184 | 27,377 | 16,961 | 17,113 | 34,074 | 10,992 | 10,249 | 21,241 | 9,408 | 8,771 | 18,179 | 10,944 | 10,064 | 21,008 | |
| 20-24 | 6,215 | 6,553 | 12,768 | 9,881 | 10,317 | 20,198 | 19,280 | 19,704 | 38,984 | 11,541 | 9,353 | 20,894 | 6,321 | 7,218 | 13,539 | 6,810 | 7,356 | 14,166 | |
| 25-29 | 5,319 | 5,846 | 11,165 | 7,942 | 8,671 | 16,613 | 16,972 | 17,468 | 34,440 | 6,320 | 7,184 | 13,504 | 5,322 | 5,773 | 11,095 | 5,627 | 6,360 | 11,987 | |
| 30-34 | 5,312 | 5,893 | 11,205 | 7,591 | 8,685 | 16,276 | 15,695 | 16,163 | 31,858 | 6,234 | 7,218 | 13,452 | 5,089 | 5,691 | 10,780 | 5,307 | 6,265 | 11,572 | |
| 35-29 | 4,426 | 4,399 | 8,825 | 6,209 | 6,521 | 12,730 | 13,016 | 12,178 | 25,194 | 5,281 | 5,450 | 10,731 | 3,730 | 3,150 | 6,880 | 4,186 | 3,957 | 8,143 | |
| 40-44 | 3,923 | 3,708 | 7,631 | 5,567 | 5,527 | 11,094 | 10,573 | 9,234 | 19,807 | 4,363 | 4,278 | 8,641 | 3,589 | 3,221 | 6,810 | 3,729 | 3,581 | 7,310 | |
| 45-49 | 3,394 | 3,287 | 6,681 | 4,716 | 4,849 | 9,565 | 8,401 | 6,918 | 15,319 | 3,706 | 3,724 | 7,430 | 2,999 | 2,722 | 5,721 | 3,423 | 3,312 | 6,735 | |
| 50-54 | 2,446 | 2,433 | 4,879 | 3,341 | 3,527 | 6,868 | 5,535 | 4,802 | 10,337 | 2,774 | 2,985 | 5,759 | 1,718 | 1,638 | 3,356 | 2,271 | 2,117 | 4,388 | |
| 55-59 | 2,079 | 2,053 | 4,132 | 2,798 | 3,083 | 5,881 | 3,836 | 3,371 | 7,207 | 2,283 | 2,491 | 4,774 | 1,514 | 1,664 | 3,178 | 1,878 | 2,008 | 3,886 | |
| 60-64 | 1,347 | 1,394 | 2,741 | 1,976 | 2,127 | 4,103 | 2,264 | 2,192 | 4,456 | 1,577 | 1,728 | 3,305 | 1,175 | 1,126 | 2,301 | 1,374 | 1,419 | 2,793 | |
| 65-69 | 1,092 | 1,115 | 2,207 | 1,707 | 1,847 | 3,554 | 1,654 | 1,754 | 3,408 | 1,383 | 1,328 | 2,711 | 983 | 855 | 1,838 | 1,140 | 1,039 | 2,179 | |
| 70-74 | 787 | 876 | 1,663 | 1,281 | 1,378 | 2,659 | 1,289 | 1,470 | 2,759 | 1,027 | 1,107 | 2,134 | 679 | 570 | 1,249 | 849 | 774 | 1,623 | |
| 75-79 | 387 | 603 | 990 | 653 | 1,021 | 1,674 | 651 | 997 | 1,648 | 514 | 790 | 1,304 | 327 | 294 | 621 | 435 | 440 | 875 | |
| 80-84 | 260 | 416 | 676 | 437 | 579 | 1,016 | 451 | 603 | 1,054 | 353 | 432 | 785 | 169 | 205 | 374 | 234 | 304 | 538 | |
| 85-89 | 142 | 237 | 379 | 211 | 395 | 606 | 230 | 395 | 625 | 179 | 262 | 441 | 113 | 131 | 244 | 115 | 206 | 321 | |
| 90-94 | 49 | 114 | 163 | 95 | 174 | 269 | 89 | 169 | 258 | 52 | 146 | 198 | 39 | 64 | 103 | 58 | 84 | 142 | |
| 95-99 | 26 | 68 | 94 | 65 | 89 | 154 | 60 | 109 | 169 | 44 | 79 | 123 | 17 | 36 | 53 | 37 | 48 | 85 | |
| 100+ | 10 | 35 | 45 | 15 | 66 | 81 | 18 | 47 | 65 | 8 | 54 | 62 | 14 | 17 | 31 | 7 | 25 | 32 | |
| Not stated | 1 | - | 1 | 1 | - | 1 | 11 | 1 | 12 | 6 | 3 | 9 | - | 1 | 1 | 1 | 1 | 2 | |
| Totals | 78,129 | 78,598 | 156,727 | 118,361 | 120,408 | 238,769 | 179,222 | 176,132 | 355,354 | 92,955 | 92,247 | 185,202 | 78,204 | 77,117 | 155,321 | 87,472 | 87,599 | 175,071 | |



Table 1.1.4: Population Distribution by 5 Years Age Cohort, Sex and Sub County, 2019 (Cont'd)

| Age | Subukia | | | Rongai | | | Nakuru North | | | Nakuru West | | | Nakuru East | | | Number |
|------------|---------|--------|--------|--------|--------|---------|--------------|---------|---------|-------------|--------|---------|-------------|---------|---------|--------|
| | Male | Female | Total | Male | Female | Total | Male | Female | Total | Male | Female | Total | Male | Female | Total | |
| 0-4 | 5,224 | 4,970 | 10,194 | 12,603 | 12,350 | 24,953 | 13,676 | 13,455 | 27,131 | 12,647 | 12,512 | 25,159 | 11,745 | 11,495 | 23,240 | |
| 5_9 | 5,434 | 5,088 | 10,522 | 12,570 | 12,101 | 24,671 | 12,933 | 12,643 | 25,576 | 10,766 | 10,745 | 21,511 | 10,123 | 10,068 | 20,191 | |
| 10_14 | 6,192 | 5,992 | 12,184 | 12,863 | 12,698 | 25,561 | 13,068 | 12,952 | 26,020 | 10,067 | 10,468 | 20,535 | 9,947 | 10,262 | 20,209 | |
| 15-19 | 5,588 | 5,045 | 10,633 | 11,350 | 11,136 | 22,486 | 11,926 | 11,841 | 23,767 | 9,058 | 9,535 | 18,593 | 9,347 | 10,241 | 19,588 | |
| 20-24 | 3,125 | 3,041 | 6,166 | 9,740 | 9,915 | 19,655 | 9,068 | 10,455 | 19,523 | 11,786 | 13,069 | 24,855 | 9,559 | 11,949 | 21,508 | |
| 25-29 | 2,206 | 2,460 | 4,666 | 7,771 | 8,223 | 15,994 | 8,024 | 9,363 | 17,387 | 12,101 | 11,877 | 23,978 | 8,898 | 11,090 | 19,988 | |
| 30-34 | 2,255 | 2,610 | 4,865 | 7,222 | 7,716 | 14,938 | 7,916 | 9,218 | 17,134 | 10,305 | 9,794 | 20,099 | 8,353 | 10,245 | 18,598 | |
| 35-29 | 2,052 | 2,323 | 4,375 | 5,724 | 5,624 | 11,348 | 6,715 | 7,133 | 13,848 | 7,436 | 6,078 | 13,514 | 6,923 | 7,667 | 14,590 | |
| 40-44 | 1,989 | 2,068 | 4,057 | 5,133 | 4,720 | 9,853 | 5,749 | 5,708 | 11,457 | 5,911 | 4,313 | 10,224 | 5,521 | 5,566 | 11,087 | |
| 45-49 | 1,774 | 2,084 | 3,858 | 4,197 | 3,843 | 8,040 | 4,740 | 4,962 | 9,702 | 4,166 | 2,923 | 7,089 | 4,102 | 3,990 | 8,092 | |
| 50-54 | 1,537 | 1,753 | 3,290 | 2,965 | 2,920 | 5,885 | 3,653 | 3,897 | 7,550 | 2,805 | 1,983 | 4,788 | 3,002 | 2,910 | 5,912 | |
| 55-59 | 1,294 | 1,499 | 2,793 | 2,518 | 2,664 | 5,182 | 2,845 | 3,018 | 5,863 | 2,035 | 1,390 | 3,425 | 2,242 | 2,135 | 4,377 | |
| 60- 64 | 924 | 1,044 | 1,968 | 1,743 | 1,847 | 3,590 | 1,882 | 2,011 | 3,893 | 1,152 | 843 | 1,995 | 1,367 | 1,328 | 2,695 | |
| 65-69 | 878 | 912 | 1,790 | 1,341 | 1,418 | 2,759 | 1,455 | 1,673 | 3,128 | 740 | 535 | 1,275 | 886 | 819 | 1,705 | |
| 70-74 | 657 | 805 | 1,462 | 1,034 | 1,100 | 2,134 | 1,165 | 1,370 | 2,535 | 444 | 340 | 784 | 513 | 531 | 1,044 | |
| 75-79 | 391 | 595 | 986 | 536 | 657 | 1,193 | 584 | 911 | 1,495 | 181 | 197 | 378 | 204 | 267 | 471 | |
| 80-84 | 287 | 378 | 665 | 337 | 428 | 765 | 403 | 588 | 991 | 116 | 117 | 233 | 122 | 197 | 319 | |
| 85-89 | 145 | 234 | 379 | 175 | 281 | 456 | 214 | 354 | 568 | 41 | 74 | 115 | 65 | 98 | 163 | |
| 90-94 | 61 | 105 | 166 | 84 | 156 | 240 | 77 | 157 | 234 | 24 | 28 | 52 | 13 | 50 | 63 | |
| 95-99 | 23 | 70 | 93 | 47 | 82 | 129 | 45 | 98 | 143 | 11 | 23 | 34 | 12 | 31 | 43 | |
| 100+ | 9 | 39 | 48 | 20 | 43 | 63 | 15 | 72 | 87 | 5 | 10 | 15 | 6 | 21 | 27 | |
| Not stated | - | 3 | 3 | 3 | - | 3 | 2 | 1 | 3 | - | - | - | 6 | - | 6 | |
| Totals | 42,045 | 43,118 | 85,163 | 99,976 | 99,922 | 199,898 | 106,155 | 111,880 | 218,035 | 101,797 | 96,854 | 198,651 | 92,956 | 100,960 | 193,916 | |

Source: KNBS



Table 1.1.5: Population Distribution by Sex, Number of Households, Average Household Size and Population Density by Sub County, 2019

| Sub County | Total | Male | Female | Intersex | HHs | Av. HH size | Approx. Area (sq. Km) | Number |
|---------------|-----------|-----------|-----------|----------|---------|-------------|-----------------------|--------------------------------|
| | | | | | | | | Density (pop/Km ²) |
| Molo | 156,732 | 78,129 | 78,598 | 5 | 41,462 | 3.8 | 483 | 324.4 |
| Njoro | 238,773 | 118,361 | 120,408 | 4 | 61,271 | 3.9 | 700 | 341.3 |
| Naivasha | 355,383 | 179,222 | 176,132 | 29 | 117,633 | 3.0 | 1,958 | 181.5 |
| Gilgil | 185,209 | 92,955 | 92,247 | 7 | 58,920 | 3.1 | 1,075 | 172.2 |
| Kuresoi South | 155,324 | 78,204 | 77,117 | 3 | 34,627 | 4.5 | 548 | 283.3 |
| Kuresoi North | 175,074 | 87,472 | 87,599 | 3 | 40,359 | 4.3 | 618 | 283.2 |
| Subukia | 85,164 | 42,045 | 43,118 | 1 | 21,819 | 3.9 | 402 | 212.1 |
| Rongai | 199,906 | 99,976 | 99,922 | 8 | 52,348 | 3.8 | 988 | 202.3 |
| Nakuru North | 218,050 | 106,155 | 111,880 | 15 | 61,728 | 3.5 | 387 | 563.0 |
| Nakuru West | 198,661 | 101,797 | 96,854 | 10 | 64,481 | 3.1 | 72 | 2,763.0 |
| Nakuru East | 193,926 | 92,956 | 100,960 | 10 | 61,398 | 3.2 | 231 | 839.9 |
| Total | 2,162,202 | 1,077,272 | 1,084,835 | 95 | 616,046 | 3.5 | 7,463 | 289.7 |

Source: KNBS

Table 1.1.6: Population Distribution by Selected Age Groups, 2019

| Age Years | Description | Number | | |
|-----------|----------------------------|---------|---------|-----------|
| | | Male | Female | Total |
| Under 1 | Infants | 27,196 | 26,886 | 54,082 |
| Under 5 | Children | 110,821 | 108,428 | 219,249 |
| 4-5 | ECDE | 55,187 | 53,081 | 108,268 |
| 6-8 | Lower Primary Age | 79,573 | 78,417 | 157,990 |
| 9-11 | Upper Primary Age | 82,561 | 81,181 | 163,742 |
| 12-14 | Lower Secondary School Age | 84,443 | 82,935 | 167,378 |
| 15-17 | Upper Secondary Age | 75,795 | 73,659 | 149,454 |
| 18-35 | Youth | 333,247 | 354,195 | 687,442 |
| Under 18 | Minors | 487,335 | 477,434 | 964,769 |
| 18 + | Adults | 589,937 | 607,401 | 1,197,338 |
| 15-49 | Women of Reproductive Age | | 567,939 | 567,939 |
| 15-64 | Working Age Population | 631,900 | 641,339 | 1,273,239 |
| 65 + | Elderly | 33,832 | 39,721 | 73,553 |

Source: KNBS



Table 1.1.7: Population Distribution by 5 Years Age Cohort and Sex 2019

| Age | 2019 | | |
|------------|-----------|-----------|-----------|
| | Male | Female | Total |
| 0-4 | 138,017 | 135,314 | 273,331 |
| 5-9 | 135,252 | 132,242 | 267,494 |
| 10-14 | 138,271 | 136,219 | 274,490 |
| 15-19 | 119,280 | 116,178 | 235,458 |
| 20-24 | 103,326 | 108,930 | 212,256 |
| 25-29 | 86,502 | 94,315 | 180,817 |
| 30-34 | 81,279 | 89,498 | 170,777 |
| 35-39 | 65,698 | 64,480 | 130,178 |
| 40-44 | 56,047 | 51,924 | 107,971 |
| 45-49 | 45,618 | 42,614 | 88,232 |
| 50-54 | 32,047 | 30,965 | 63,012 |
| 55-59 | 25,322 | 25,376 | 50,698 |
| 60-64 | 16,781 | 17,059 | 33,840 |
| 65-69 | 13,259 | 13,295 | 26,554 |
| 70-74 | 9,725 | 10,321 | 20,046 |
| 75-79 | 4,863 | 6,772 | 11,635 |
| 80-84 | 3,169 | 4,247 | 7,416 |
| 85-89 | 1,630 | 2,667 | 4,297 |
| 90-94 | 641 | 1,247 | 1,888 |
| 95-99 | 387 | 733 | 1,120 |
| 100+ | 127 | 429 | 556 |
| Not Stated | 31 | 10 | 41 |
| Totals | 1,077,272 | 1,084,835 | 2,162,107 |

Source: KNBS

Table 1.1.8: Population Distribution by Urban Centres and Sex, 2019

| Urban Centre | Number | | |
|----------------------|---------|---------|-----------|
| | Male | Female | Total |
| Nakuru | 280,701 | 289,941 | 570,642 |
| Naivasha | 99,109 | 99,313 | 198,422 |
| Gilgil | 31,069 | 29,640 | 60,709 |
| Molo | 22,669 | 24,015 | 46,684 |
| Njoro | 20,702 | 21,471 | 42,173 |
| Elburgon | 14,254 | 14,105 | 28,359 |
| Mai Mahiu | 10,284 | 10,534 | 20,818 |
| Mogotio ¹ | 6,478 | 6,885 | 13,363 |
| Mau Narok | 5,810 | 5,995 | 11,805 |
| Subukia | 4,949 | 5,395 | 10,344 |
| Salgaa | 4,703 | 4,743 | 9,446 |
| Mwisho Wa Lami | 3,262 | 3,236 | 6,498 |
| Ndundori | 2,636 | 2,756 | 5,392 |
| Keringet | 2,392 | 2,382 | 4,774 |
| Bahati | 1,532 | 1,648 | 3,180 |
| Total | 1,429 | 1,464 | 2,893 |
| Olenguruone | 1,433 | 1,354 | 2,787 |
| Kampi Ya Moto | 1,306 | 1,469 | 2,775 |
| Kinungi | 1,212 | 1,361 | 2,573 |
| Muchorwi | 1,037 | 1,125 | 2,162 |
| Rongai | 1,036 | 1,063 | 2,099 |
| Total | 518,003 | 529,895 | 1,047,898 |

Source: KNBS

¹Mogotio is a border town



Table 1.1.9: Number of Registered Births and Deaths, 2017 - 2021

| Year | Number | |
|------|--------|--------|
| | Births | Deaths |
| 2017 | 47,677 | 8,966 |
| 2018 | 55,569 | 9,761 |
| 2019 | 68,156 | 9,009 |
| 2020 | 57,507 | 9,697 |
| 2021 | 62,019 | 12,476 |

Source: Civil Registration Services, Nakuru County

Table 1.1.10: Number of Registered Births and Deaths by Place of Occurrence, 2017 – 2021

| Place of Occurrence | Number | | | | | | | | | |
|---------------------|--------|--------|--------|--------|--------|--------|-------|-------|-------|--------|
| | Births | | | | | Deaths | | | | |
| | 2017 | 2018 | 2019 | 2020 | 2021 | 2017 | 2018 | 2019 | 2020 | 2021* |
| Health Facility | 44,054 | 53,569 | 65,907 | 54,182 | 58,201 | 4,259 | 5,750 | 4,919 | 5,378 | 6,054 |
| Home | 3,623 | 2,000 | 2,249 | 3,325 | 3,818 | 4,707 | 4,011 | 4,090 | 4,319 | 6,422 |
| Total | 47,677 | 55,569 | 68,156 | 57,507 | 62,019 | 8,966 | 9,761 | 9,009 | 9,697 | 12,476 |

Source: Civil Registration Services, Nakuru county

Table 1.1.11: Births and Deaths Coverage Rates, 2017-2021

| Year | Number | | | | | | | | | |
|--------------|--------|--------|--------|--------|--------|--------|--------|--------|--------|--------|
| | Births | | | | | Deaths | | | | |
| | 2017 | 2018 | 2019 | 2020 | 2021 | 2017 | 2018 | 2019 | 2020 | 2021* |
| Registered | 47,677 | 55,569 | 68,156 | 57,507 | 62,019 | 8,966 | 9,761 | 9,009 | 9,697 | 12,476 |
| Expected | 68,179 | 70,591 | 67,454 | 62,006 | 63,587 | 25,807 | 26,704 | 27,613 | 28,253 | 29,163 |
| Coverage (%) | 69.9 | 78.7 | 101.0 | 92.7 | 97.5 | 34.7 | 36.6 | 32.6 | 34.3 | 42.8 |

Source: Civil Registration Services, Nakuru county



1.2. Labour

This section covers statistics on labour force, labour market, employment and unemployment; the more detailed topics include economically active population, labour conditions, health and safety at work (accidents at work, occupational injuries and diseases, work-related health problems), working time and other working conditions, strikes and lockouts, job vacancies, job creation.

This section presents data for active population and county employment statistics only

Notes and Definitions

Establishment: The establishment is defined as an enterprise or part of an enterprise. It is an economic unit operating in a specific location in which a clearly defined economic activity is undertaken. It operates generally at a single location and engages predominantly in one type of economic activity. Thus, a large firm or enterprise with branches would have one of such branches referred to as an establishment because of its unique location and economic activity undertaken in that location.

Economic Activity: It is an activity related to production, distribution, exchange and consumption of goods and services.

Regular Workers: Regular workers refer to working owners/operators, fully paid employees, unpaid family members, and apprentices.

Employment: The term employment refers to performance of work for wage or salary in cash or in kind. It is a term used to measure the number of persons employed. Includes persons at work during a short reference period.

Permanent Employee: This is a person who is employed on an indefinite basis, subject to a probationary period that is reasonable with reference to the nature of the job (normally not more than six months) and work up to certain set age limit. Example: Public servants

Contract Employees: These are employees who work under some contractual arrangement with the employer and are hired for a specific job at a specific rate of pay. Contract employees work on short term basis.

Labour force participation rate: The section of working population in the age group of 15-64 in the economy currently employed or seeking employment. People who are still undergoing studies, housewives and persons above the age of 64 are not included in the labour force.

The dependency ratio: The number of dependents aged zero to 14 and over the age of 65, compared with the total population aged 15 to 64.



Table 1.2.1: Total Dependency Ratio and Distribution of the Working Population (15-64) by Sex and Sub County, 2019

| Sub County | 0-14 years | | | 65+ years | | | 15-64years | | | Total Population | | | Number |
|---------------|------------|---------|---------|-----------|--------|--------|------------|---------|-----------|------------------|-----------|-----------|------------------------|
| | Male | Female | Total | Male | Female | Total | Male | Female | Total | Male | Female | Total | Total Dependancy Ratio |
| Molo | 31,401 | 30,569 | 61,970 | 2,754 | 3,464 | 6,218 | 43,974 | 44,565 | 88,539 | 78,129 | 78,598 | 156,727 | 77.0 |
| Njoro | 49,682 | 48,368 | 98,050 | 4,465 | 5,549 | 10,014 | 64,214 | 66,491 | 130,705 | 118,361 | 120,408 | 238,769 | 82.7 |
| Naivasha | 62,236 | 61,444 | 123,680 | 4,453 | 5,545 | 9,998 | 112,533 | 109,143 | 221,676 | 179,222 | 176,132 | 355,354 | 60.3 |
| Gilgil | 34,318 | 33,386 | 67,704 | 3,566 | 4,201 | 7,767 | 55,071 | 54,660 | 109,731 | 92,955 | 92,247 | 185,202 | 68.8 |
| Kuresoi South | 34,998 | 33,970 | 68,968 | 2,341 | 2,173 | 4,514 | 40,865 | 40,974 | 81,839 | 78,204 | 77,117 | 155,321 | 89.8 |
| Kuresoi North | 39,047 | 38,239 | 77,286 | 2,876 | 2,921 | 5,797 | 45,549 | 46,439 | 91,988 | 87,472 | 87,599 | 175,071 | 90.3 |
| Subukia | 16,850 | 16,050 | 32,900 | 2,451 | 3,141 | 5,592 | 22,744 | 23,927 | 46,671 | 42,045 | 43,118 | 85,163 | 82.5 |
| Rongai | 38,036 | 37,149 | 75,185 | 3,577 | 4,165 | 7,742 | 58,363 | 58,608 | 116,971 | 99,976 | 99,922 | 199,898 | 70.9 |
| Nakuru North | 39,677 | 39,050 | 78,727 | 3,960 | 5,224 | 9,184 | 62,518 | 67,606 | 130,124 | 106,155 | 111,880 | 218,035 | 67.6 |
| Nakuru West | 33,480 | 33,725 | 67,205 | 1,562 | 1,324 | 2,886 | 66,755 | 61,805 | 128,560 | 101,797 | 96,854 | 198,651 | 54.5 |
| Nakuru East | 31,815 | 31,825 | 63,640 | 1,827 | 2,014 | 3,841 | 59,314 | 67,121 | 126,435 | 92,956 | 100,960 | 193,916 | 53.4 |
| Total | 411,540 | 403,775 | 815,315 | 33,832 | 39,721 | 73,553 | 631,900 | 641,339 | 1,273,239 | 1,077,272 | 1,084,835 | 2,162,107 | 69.8 |

Source: KNBS

Table 1.2.2: Distribution of Population 5 Years and Above by Sex, and Activity Status, 2019

| Sub-County | Working | | | No work Available | | | Persons outside Labour force | | | Not Stated | | | Total population | Number % of Active Population | |
|---------------|---------|---------|---------|-------------------|--------|--------|------------------------------|---------|---------|------------|--------|-------|------------------|--|-------|
| | Male | Female | Total | Male | Female | Total | Male | Female | Total | Male | Female | Total | | | |
| Gilgil | | 37,958 | 38,519 | 76,480 | 3,649 | 2,667 | 6,316 | 38,795 | 39,018 | 77,816 | 17 | 13 | 30 | 160,625 | 47.61 |
| Kuresoi North | | 35,521 | 37,617 | 73,139 | 2,053 | 1,314 | 3,367 | 37,572 | 36,778 | 74,352 | 9 | 9 | 18 | 150,867 | 48.48 |
| Kuresoi South | | 31,087 | 32,252 | 63,340 | 1,542 | 974 | 2,516 | 34,415 | 33,054 | 67,471 | 1 | 2 | 3 | 133,329 | 47.51 |
| Molo | | 33,484 | 33,943 | 67,430 | 3,068 | 1,960 | 5,028 | 31,378 | 32,653 | 64,033 | 2 | 2 | 4 | 136,493 | 49.40 |
| Naivasha | | 82,451 | 74,409 | 156,874 | 10,734 | 8,584 | 19,321 | 59,142 | 70,142 | 129,293 | 34 | 32 | 66 | 305,520 | 51.35 |
| Nakuru East | | 39,960 | 38,310 | 78,274 | 6,025 | 5,861 | 11,886 | 32,921 | 43,924 | 76,849 | 31 | 25 | 56 | 167,034 | 46.86 |
| Nakuru North | | 45,852 | 47,097 | 92,954 | 6,170 | 4,977 | 11,149 | 40,019 | 46,147 | 86,174 | 33 | 27 | 60 | 190,304 | 48.85 |
| Nakuru West | | 45,338 | 33,130 | 78,472 | 8,386 | 7,749 | 16,135 | 32,721 | 42,491 | 75,216 | 3 | 3 | 6 | 169,826 | 46.21 |
| Njoro | | 48,762 | 51,834 | 100,599 | 4,629 | 2,981 | 7,610 | 49,149 | 49,742 | 98,891 | 9 | 14 | 23 | 207,114 | 48.57 |
| Rongai | | 41,556 | 41,157 | 82,714 | 5,890 | 3,823 | 9,713 | 39,413 | 42,275 | 81,691 | 11 | 12 | 23 | 174,130 | 47.50 |
| Subukia | | 18,629 | 20,761 | 39,390 | 1,169 | 629 | 1,798 | 16,908 | 16,707 | 33,616 | 12 | 11 | 23 | 74,815 | 52.65 |
| Total | | 460,598 | 449,029 | 909,666 | 53,315 | 41,519 | 94,839 | 412,433 | 452,931 | 865,402 | 162 | 150 | 312 | 1,870,057 | |

Source: KNBS



Table 1.2.3: Number of County Assembly Employees by Age and Sex, 2017 -2021

| Age | 2017 | | | 2018 | | | 2019 | | | 2020 | | | 2021 | | |
|-------|------|--------|-------|------|--------|-------|------|--------|-------|------|--------|-------|------|--------|-------|
| | Male | Female | Total | Male | Female | Total | Male | Female | Total | Male | Female | Total | Male | Female | Total |
| <21 | - | - | - | - | - | - | - | - | - | - | - | - | - | - | - |
| 21-25 | 4 | - | 4 | 4 | 2 | 6 | 1 | - | 1 | 1 | 2 | 3 | - | 2 | 2 |
| 26-30 | 14 | 8 | 22 | 15 | 8 | 23 | 14 | 6 | 20 | 14 | 6 | 20 | 9 | 3 | 12 |
| 31-35 | 19 | 14 | 33 | 23 | 16 | 39 | 21 | 17 | 38 | 21 | 13 | 34 | 19 | 14 | 33 |
| 36-40 | 14 | 6 | 20 | 21 | 6 | 27 | 21 | 7 | 28 | 22 | 14 | 36 | 21 | 14 | 35 |
| 41-45 | 20 | 15 | 35 | 18 | 10 | 28 | 19 | 10 | 29 | 22 | 11 | 33 | 22 | 13 | 35 |
| 46-50 | 16 | 9 | 25 | 20 | 8 | 28 | 21 | 8 | 29 | 19 | 6 | 25 | 15 | 7 | 22 |
| 51-55 | 6 | 6 | 12 | 5 | 10 | 15 | 9 | 8 | 17 | 11 | 7 | 18 | 17 | 9 | 26 |
| 56-60 | 6 | 2 | 8 | 6 | 3 | 9 | 5 | 4 | 9 | 3 | 7 | 10 | 3 | 7 | 10 |
| 61-65 | 2 | - | 2 | 1 | 2 | 3 | 2 | 3 | 5 | 2 | 3 | 5 | 1 | 3 | 4 |
| 66-70 | 2 | 1 | 3 | - | - | - | - | - | - | - | - | - | 1 | - | 1 |
| Total | 103 | 61 | 164 | 113 | 65 | 178 | 113 | 63 | 176 | 115 | 69 | 184 | 108 | 72 | 180 |

Source: County Assembly Service Board, County Government of Nakuru

Table 1.2.4: Number of County Assembly Employees by Term of Employment, 2017 -2021

| | | | Age | | | | | | | | | | Total |
|------|---------------------|--------|-------|-------|-------|-------|-------|-------|-------|-------|-------|-------|-------|
| | | | 21-25 | 26-30 | 31-35 | 36-40 | 41-45 | 46-50 | 51-55 | 56-60 | 61-65 | 66-70 | |
| 2017 | Permanent Employees | Male | 4 | 7 | 12 | 6 | 8 | 9 | 1 | 4 | - | - | 51 |
| | | Female | - | 7 | 10 | 2 | 7 | 5 | 3 | - | - | - | 34 |
| | | Total | 4 | 14 | 22 | 8 | 15 | 14 | 4 | 4 | - | - | 85 |
| 2017 | Contract Employees | Male | - | 7 | 7 | 8 | 12 | 7 | 5 | 2 | 2 | 2 | 52 |
| | | Female | - | 1 | 4 | 4 | 8 | 4 | 3 | 2 | - | 1 | 27 |
| | | Total | - | 8 | 11 | 12 | 20 | 11 | 8 | 4 | 2 | 3 | 79 |
| 2018 | Permanent Employees | Male | 3 | 9 | 11 | 7 | 10 | 8 | 3 | 4 | - | - | 55 |
| | | Female | - | 6 | 11 | 1 | 7 | 6 | 4 | 1 | - | - | 36 |
| | | Total | 3 | 15 | 22 | 8 | 17 | 14 | 7 | 5 | - | - | 91 |
| 2018 | Contract Employees | Male | 1 | 6 | 12 | 14 | 8 | 12 | 2 | 2 | 1 | - | 58 |
| | | Female | 2 | 2 | 5 | 5 | 3 | 2 | 6 | 2 | 2 | - | 29 |
| | | Total | 3 | 8 | 17 | 19 | 11 | 14 | 8 | 4 | 3 | - | 87 |
| 2019 | Permanent Employees | Male | 1 | 9 | 9 | 10 | 6 | 12 | 3 | 4 | - | - | 54 |
| | | Female | - | 3 | 11 | 3 | 6 | 6 | 4 | 1 | - | - | 34 |
| | | Total | 1 | 12 | 20 | 13 | 12 | 18 | 7 | 5 | - | - | 88 |
| 2019 | Contract Employees | Male | - | 5 | 12 | 11 | 13 | 9 | 6 | 1 | 2 | - | 59 |
| | | Female | - | 3 | 6 | 4 | 4 | 2 | 4 | 3 | 3 | - | 29 |
| | | Total | - | 8 | 18 | 15 | 17 | 11 | 10 | 4 | 5 | - | 88 |
| 2020 | Permanent Employees | Male | 1 | 11 | 10 | 11 | 7 | 10 | 5 | 2 | - | - | 57 |
| | | Female | 2 | 4 | 9 | 8 | 6 | 4 | 5 | 2 | - | - | 40 |
| | | Total | 3 | 15 | 19 | 19 | 13 | 14 | 10 | 4 | - | - | 97 |
| 2020 | Contract Employees | Male | - | 3 | 11 | 11 | 15 | 9 | 6 | 1 | 2 | - | 58 |
| | | Female | - | 2 | 4 | 6 | 5 | 2 | 2 | 5 | 3 | - | 29 |
| | | Total | - | 5 | 15 | 17 | 20 | 11 | 8 | 6 | 5 | - | 87 |
| 2021 | Permanent Employees | Male | - | 6 | 11 | 12 | 6 | 6 | 9 | 1 | - | - | 51 |
| | | Female | 2 | - | 11 | 10 | 7 | 4 | 6 | 2 | - | - | 42 |
| | | Total | 2 | 6 | 22 | 22 | 13 | 10 | 15 | 3 | - | - | 93 |
| 2021 | Contract Employees | Male | - | 3 | 8 | 9 | 16 | 9 | 8 | 2 | 1 | 1 | 57 |
| | | Female | - | 3 | 3 | 4 | 6 | 3 | 3 | 5 | 3 | - | 30 |
| | | Total | - | 6 | 11 | 13 | 22 | 12 | 11 | 7 | 4 | 1 | 87 |

Source: County Assembly Service Board, County Government of Nakuru



Table 1.2.5: Number of County Executive Employees by Age, Sex and Disability Status, 2017 -2021

| | | | Age | | | | | | | | | | Number | |
|------|--------------------------|--------|------|-------|-------|-------|-------|-------|-------|-------|-------|-------|--------|-------|
| | | | < 21 | 21-25 | 26-30 | 31-35 | 36-40 | 41-45 | 46-50 | 51-55 | 56-60 | 61-65 | 66-70 | Total |
| 2017 | All Employees | Male | - | - | 1 | 44 | 63 | 123 | 173 | 269 | 278 | 2 | - | 953 |
| | | Female | - | - | 2 | 32 | 125 | 246 | 277 | 388 | 284 | 1 | - | 1,355 |
| | | Total | - | - | 3 | 76 | 188 | 369 | 450 | 657 | 562 | 3 | - | 2,308 |
| | Employes With Disability | Male | - | - | - | - | - | - | - | - | 2 | - | - | 2 |
| | | Female | - | - | - | - | - | - | - | - | - | - | - | - |
| | | Total | - | - | - | - | - | - | - | - | 2 | - | - | 2 |
| 2018 | All Employees | Male | - | 28 | 115 | 201 | 229 | 324 | 402 | 496 | 439 | 7 | - | 2,241 |
| | | Female | - | 21 | 135 | 253 | 314 | 456 | 407 | 547 | 442 | 1 | - | 2,576 |
| | | Total | - | 49 | 250 | 454 | 543 | 780 | 809 | 1,043 | 881 | 8 | - | 4,817 |
| | Employes With Disability | Male | - | - | - | - | - | - | 2 | 2 | 6 | 5 | - | 15 |
| | | Female | - | - | - | - | - | 1 | 1 | 1 | 1 | - | - | 4 |
| | | Total | - | - | - | - | - | 1 | 3 | 3 | 7 | 5 | - | 19 |
| 2019 | All Employees | Male | - | 17 | 99 | 195 | 216 | 282 | 386 | 459 | 461 | 6 | - | 2,121 |
| | | Female | - | 16 | 102 | 245 | 287 | 426 | 418 | 486 | 473 | 3 | - | 2,456 |
| | | Total | - | 33 | 201 | 440 | 503 | 708 | 804 | 945 | 934 | 9 | - | 4,577 |
| | Employes With Disability | Male | - | - | - | - | - | 1 | 3 | 4 | 7 | 5 | - | 20 |
| | | Female | - | - | - | - | - | 2 | 1 | - | 3 | 1 | - | 7 |
| | | Total | - | - | - | - | - | 3 | 4 | 4 | 10 | 6 | - | 27 |
| 2020 | All Employees | Male | - | 11 | 79 | 185 | 216 | 259 | 369 | 456 | 442 | 10 | - | 2,027 |
| | | Female | - | 12 | 77 | 225 | 261 | 414 | 417 | 466 | 484 | 3 | - | 2,359 |
| | | Total | - | 23 | 156 | 410 | 477 | 673 | 786 | 922 | 926 | 13 | - | 4,386 |
| | Employes With Disability | Male | - | - | - | 1 | 1 | 2 | 4 | 8 | 7 | 8 | - | 31 |
| | | Female | - | - | - | - | 1 | 1 | 4 | 4 | 4 | 1 | - | 15 |
| | | Total | - | - | - | 1 | 2 | 3 | 8 | 12 | 11 | 9 | - | 46 |
| 2021 | All Employees | Male | - | 5 | 82 | 179 | 220 | 244 | 352 | 434 | 409 | 14 | 1 | 1,940 |
| | | Female | - | 8 | 72 | 200 | 259 | 366 | 447 | 443 | 454 | 2 | - | 2,251 |
| | | Total | - | 13 | 154 | 379 | 479 | 610 | 799 | 877 | 863 | 16 | 1 | 4,191 |
| | Employes With Disability | Male | - | - | - | 1 | 1 | 2 | 4 | 6 | 9 | 9 | - | 32 |
| | | Female | - | - | - | - | 1 | 1 | 2 | 5 | 5 | 1 | - | 15 |
| | | Total | - | - | - | 1 | 2 | 3 | 6 | 11 | 14 | 10 | - | 47 |

Source: Department of Public Service, Training and Devolution, County Government of Nakuru



Table 1.2.6: Number of County Executive Employees by Term of Employment, 2017 - 2021

| | | | Age | | | | | | | | | | Number | |
|-------------------|---------------------|--------|------|-------|-------|-------|-------|-------|-------|-------|-------|-------|--------|-------|
| | | | < 21 | 21-25 | 26-30 | 31-35 | 36-40 | 41-45 | 46-50 | 51-55 | 56-60 | 61-65 | 66-70 | Total |
| 2017 ¹ | Permanent Employees | Male | - | - | 1 | 41 | 63 | 121 | 169 | 263 | 274 | 2 | - | 934 |
| | | Female | - | - | 2 | 32 | 125 | 246 | 275 | 384 | 278 | - | - | 1,342 |
| | | Total | - | - | 3 | 73 | 188 | 367 | 444 | 647 | 552 | 2 | - | 2,276 |
| | Contract Employees | Male | - | - | - | 3 | - | 2 | 4 | 6 | 4 | - | - | 19 |
| | | Female | - | - | - | - | - | - | 2 | 4 | 6 | 1 | - | 13 |
| | | Total | - | - | - | 3 | - | 2 | 6 | 10 | 10 | 1 | - | 32 |
| 2018 | Permanent Employees | Male | - | 27 | 114 | 195 | 220 | 317 | 395 | 489 | 431 | 7 | - | 2,195 |
| | | Female | - | 21 | 134 | 252 | 310 | 452 | 405 | 543 | 437 | - | - | 2,554 |
| | | Total | - | 48 | 248 | 447 | 530 | 769 | 800 | 1,032 | 868 | 7 | - | 4,749 |
| | Contract Employees | Male | - | 1 | 1 | 6 | 9 | 7 | 7 | 7 | 8 | - | - | 46 |
| | | Female | - | - | 1 | 1 | 4 | 4 | 2 | 4 | 5 | 1 | - | 22 |
| | | Total | - | 1 | 2 | 7 | 13 | 11 | 9 | 11 | 13 | 1 | - | 68 |
| 2019 | Permanent Employees | Male | - | 16 | 97 | 188 | 209 | 275 | 380 | 452 | 454 | 6 | - | 2,077 |
| | | Female | - | 16 | 100 | 244 | 286 | 423 | 416 | 481 | 469 | 1 | - | 2,436 |
| | | Total | - | 32 | 197 | 432 | 495 | 698 | 796 | 933 | 923 | 7 | - | 4,513 |
| | Contract Employees | Male | - | 1 | 2 | 7 | 7 | 7 | 6 | 7 | 7 | - | - | 44 |
| | | Female | - | - | 2 | 1 | 1 | 3 | 2 | 5 | 4 | 2 | - | 20 |
| | | Total | - | 1 | 4 | 8 | 8 | 10 | 8 | 12 | 11 | 2 | - | 64 |
| 2020 | Permanent Employees | Male | - | 10 | 71 | 177 | 205 | 246 | 359 | 447 | 434 | 8 | - | 1,957 |
| | | Female | - | 11 | 73 | 223 | 258 | 411 | 414 | 462 | 482 | 2 | - | 2,336 |
| | | Total | - | 21 | 144 | 400 | 463 | 657 | 773 | 909 | 916 | 10 | - | 4,293 |
| | Contract Employees | Male | - | 1 | 8 | 8 | 11 | 13 | 10 | 9 | 8 | 2 | - | 70 |
| | | Female | - | 1 | 4 | 2 | 3 | 3 | 3 | 4 | 2 | 1 | - | 23 |
| | | Total | - | 2 | 12 | 10 | 14 | 16 | 13 | 13 | 10 | 3 | - | 93 |
| 2021 | Permanent Employees | Male | - | 2 | 53 | 166 | 197 | 229 | 334 | 429 | 403 | 9 | - | 1,822 |
| | | Female | - | 3 | 55 | 195 | 253 | 362 | 441 | 441 | 451 | 1 | - | 2,202 |
| | | Total | - | 5 | 108 | 361 | 450 | 591 | 775 | 870 | 854 | 10 | - | 4,024 |
| | Contract Employees | Male | - | 3 | 29 | 13 | 23 | 15 | 18 | 5 | 6 | 5 | 1 | 118 |
| | | Female | - | 5 | 16 | 5 | 6 | 4 | 6 | 2 | 3 | 1 | - | 48 |
| | | Total | - | 8 | 45 | 18 | 29 | 19 | 24 | 7 | 9 | 6 | 1 | 166 |

Source: Department of Public Service, Training and Devolution, County Government of Nakuru

¹ The data only includes employees in the County Payroll



1.3. Education

Education – includes educational participation, illiteracy, educational institutions and systems, human and financial resources invested in education, lifelong learning, vocational training and adult learning, impact of education, assessments of student performance, etc.

This section covers enrolment, educational institutions and infrastructure, human and financial resources invested in education, vocational training and adult learning.

Notes and Definitions

Public School: A school established, owned or operated by the government (Basic Education Act, 2013).

Private School: A school established, owned or operated by private entrepreneurs and institutions (Basic Education Act, 2013).

Net enrolment rate: Enrolment of the official age group for a given level of education expressed as a percentage of the corresponding population.

Gross enrolment rate: Total enrolment in a specific level of education, regardless of age, expressed as a percentage of the eligible official school-age population corresponding to the same level of education in a given school year.

Table 1.3.1: Summary of ECDE Centres by Category and Number of Classrooms by Sub County and Ward, 2017-2021

| Year | Number | | | |
|------|--------|---------|-------|-------------------|
| | Public | Private | Total | No. of classrooms |
| 2017 | 858 | 1,457 | 2,315 | 3,954 |
| 2018 | 891 | 1,498 | 2,389 | 3,907 |
| 2019 | 916 | 1,471 | 2,388 | 3,911 |
| 2020 | 984 | 1,337 | 2,319 | 3,805 |
| 2021 | 992 | 1,278 | 2,268 | 3,779 |

Source: Department of Education, Vocational Training, ICT and e-Government, County Government of Nakuru



Table 1.3.2: ECDE Centres by Category and Number of Classrooms by Sub County and Ward, 2017-2021

| Sub County/Ward | 2017 | | | | 2018 | | | | 2019 | | | | 2020 | | | | 2021 | | | | Number |
|-----------------|--------|---------|-------|-------------------|--------|---------|-------|-------------------|--------|---------|-------|-------------------|--------|---------|-------|-------------------|--------|---------|-------|-------------------|--------|
| | Public | Private | Total | No. of Classrooms | Public | Private | Total | No. of Classrooms | Public | Private | Total | No. of Classrooms | Public | Private | Total | No. of Classrooms | Public | Private | Total | No. of Classrooms | |
| Molo | 54 | 104 | 158 | 206 | 54 | 104 | 158 | 209 | 54 | 104 | 158 | 211 | 64 | 56 | 120 | 197 | 64 | 56 | 120 | 197 | |
| Molo | 14 | 40 | 54 | 64 | 14 | 40 | 54 | 66 | 14 | 40 | 54 | 66 | 14 | 23 | 37 | 68 | 14 | 23 | 37 | 68 | |
| Turi | 19 | 22 | 41 | 53 | 19 | 22 | 41 | 53 | 19 | 22 | 41 | 55 | 20 | 9 | 29 | 45 | 20 | 9 | 29 | 45 | |
| Elburgon | 10 | 31 | 41 | 54 | 10 | 31 | 41 | 54 | 10 | 31 | 41 | 54 | 15 | 19 | 34 | 50 | 15 | 19 | 34 | 50 | |
| Marioshoni | 11 | 11 | 22 | 35 | 11 | 11 | 22 | 36 | 11 | 11 | 22 | 36 | 15 | 5 | 20 | 34 | 15 | 5 | 20 | 34 | |
| Njoro | 90 | 163 | 253 | 311 | 90 | 170 | 260 | 325 | 90 | 170 | 260 | 329 | 121 | 130 | 251 | 324 | 121 | 130 | 251 | 333 | |
| Mau Narok | 17 | 25 | 42 | 51 | 17 | 30 | 47 | 54 | 17 | 30 | 47 | 54 | 25 | 20 | 45 | 54 | 25 | 20 | 45 | 56 | |
| Kihingo | 12 | 20 | 32 | 40 | 12 | 20 | 32 | 40 | 12 | 20 | 32 | 44 | 22 | 15 | 37 | 49 | 22 | 15 | 37 | 49 | |
| Mauche | 12 | 22 | 34 | 45 | 12 | 21 | 33 | 48 | 12 | 21 | 33 | 48 | 21 | 16 | 37 | 46 | 21 | 16 | 37 | 48 | |
| Nessuit | 12 | 18 | 30 | 41 | 12 | 22 | 34 | 44 | 12 | 22 | 34 | 44 | 13 | 12 | 25 | 38 | 13 | 12 | 25 | 38 | |
| Lare | 20 | 18 | 38 | 42 | 20 | 17 | 37 | 47 | 20 | 17 | 37 | 47 | 21 | 17 | 38 | 48 | 21 | 17 | 38 | 49 | |
| Njoro | 17 | 60 | 77 | 92 | 17 | 60 | 77 | 92 | 17 | 60 | 77 | 92 | 19 | 50 | 69 | 89 | 19 | 50 | 69 | 93 | |
| Naivasha | 80 | 304 | 384 | 553 | 80 | 284 | 364 | 547 | 81 | 291 | 372 | 549 | 83 | 285 | 368 | 548 | 84 | 285 | 369 | 556 | |
| Biashara | 12 | 27 | 39 | 54 | 12 | 26 | 38 | 53 | 13 | 22 | 35 | 50 | 13 | 16 | 29 | 47 | 13 | 16 | 29 | 51 | |
| Maiella | 17 | 34 | 51 | 67 | 17 | 31 | 48 | 65 | 17 | 26 | 43 | 60 | 17 | 27 | 44 | 61 | 17 | 27 | 44 | 61 | |
| Mai mahiu | 16 | 47 | 63 | 83 | 16 | 49 | 65 | 87 | 16 | 48 | 64 | 86 | 17 | 53 | 70 | 92 | 18 | 53 | 71 | 93 | |
| Viwandani | 5 | 40 | 45 | 63 | 5 | 36 | 41 | 59 | 5 | 41 | 46 | 64 | 5 | 40 | 45 | 60 | 5 | 40 | 45 | 62 | |
| Hells gate | 9 | 70 | 79 | 110 | 9 | 52 | 61 | 103 | 9 | 60 | 69 | 108 | 9 | 54 | 63 | 105 | 9 | 54 | 63 | 105 | |
| Olkaria | 5 | 20 | 25 | 46 | 5 | 22 | 27 | 49 | 5 | 19 | 24 | 44 | 5 | 17 | 22 | 41 | 5 | 17 | 22 | 41 | |
| Naivasha East | 12 | 28 | 40 | 66 | 12 | 31 | 43 | 69 | 12 | 30 | 42 | 67 | 13 | 32 | 45 | 70 | 13 | 32 | 45 | 70 | |
| Lake View | 4 | 38 | 42 | 64 | 4 | 37 | 41 | 62 | 4 | 45 | 49 | 70 | 4 | 46 | 50 | 72 | 4 | 46 | 50 | 73 | |
| Gilgil | 51 | 123 | 174 | 268 | 86 | 153 | 239 | 339 | 92 | 119 | 212 | 304 | 95 | 155 | 248 | 342 | 95 | 155 | 248 | 343 | |
| Gilgil | 8 | 37 | 45 | 70 | 14 | 47 | 61 | 82 | 17 | 23 | 40 | 62 | 17 | 43 | 60 | 74 | 17 | 43 | 60 | 74 | |
| Malewa West | 8 | 21 | 29 | 49 | 11 | 20 | 31 | 54 | 11 | 25 | 37 | 62 | 13 | 28 | 39 | 65 | 13 | 28 | 39 | 65 | |
| Eburru/Mbaruk | 20 | 22 | 42 | 57 | 26 | 30 | 56 | 79 | 26 | 22 | 48 | 64 | 26 | 30 | 56 | 75 | 26 | 30 | 56 | 75 | |
| Elementaita | 9 | 28 | 37 | 53 | 14 | 35 | 49 | 66 | 16 | 31 | 47 | 63 | 17 | 33 | 50 | 75 | 17 | 33 | 50 | 75 | |
| Murindat | 6 | 15 | 21 | 39 | 21 | 21 | 42 | 58 | 22 | 18 | 40 | 53 | 22 | 21 | 43 | 53 | 22 | 21 | 43 | 54 | |
| Kuresoi South | 147 | 29 | 176 | 528 | 149 | 29 | 178 | 356 | 150 | 35 | 185 | 370 | 158 | 39 | 197 | 384 | 162 | 41 | 203 | 406 | |
| Amalo | 18 | 1 | 19 | 57 | 18 | 1 | 19 | 38 | 19 | 1 | 20 | 40 | 21 | 2 | 23 | 46 | 23 | 2 | 25 | 50 | |
| Keringet | 41 | 9 | 50 | 150 | 42 | 9 | 51 | 102 | 42 | 11 | 53 | 106 | 44 | 13 | 57 | 114 | 34 | 14 | 48 | 96 | |
| Kiptangich | 30 | 15 | 45 | 135 | 31 | 15 | 46 | 92 | 31 | 17 | 48 | 96 | 33 | 18 | 51 | 102 | 45 | 18 | 63 | 126 | |
| Tinet | 58 | 4 | 62 | 186 | 58 | 4 | 62 | 124 | 58 | 6 | 64 | 128 | 60 | 6 | 66 | 122 | 60 | 7 | 67 | 134 | |



Table 1.3.2: ECDE Centres by Category and Number of Classrooms by Sub County and Ward, 2017-2021 (Cont'd)

| Sub County/Ward | 2017 | | | | 2018 | | | | 2019 | | | | 2020 | | | | 2021 | | | | Number |
|------------------|------------|--------------|--------------|-------------------|------------|--------------|--------------|-------------------|------------|--------------|--------------|-------------------|------------|--------------|--------------|-------------------|------------|--------------|--------------|-------------------|--------|
| | Public | Private | Total | No. of Classrooms | Public | Private | Total | No. of Classrooms | Public | Private | Total | No. of Classrooms | Public | Private | Total | No. of Classrooms | Public | Private | Total | No. of Classrooms | |
| Kuresoi North | 117 | 43 | 160 | 247 | 117 | 43 | 160 | 247 | 130 | 38 | 168 | 259 | 138 | 38 | 176 | 268 | 138 | 38 | 176 | 269 | |
| Kiptororo | 40 | 12 | 52 | 72 | 40 | 12 | 52 | 72 | 42 | 12 | 54 | 78 | 48 | 12 | 60 | 83 | 48 | 12 | 60 | 83 | |
| Nyota | 35 | 10 | 45 | 67 | 35 | 10 | 45 | 67 | 42 | 10 | 52 | 75 | 44 | 10 | 54 | 79 | 44 | 10 | 54 | 79 | |
| Sirikwa | 17 | 6 | 23 | 46 | 17 | 6 | 23 | 46 | 19 | 6 | 25 | 49 | 19 | 6 | 25 | 49 | 19 | 6 | 25 | 49 | |
| Kamara | 25 | 15 | 40 | 62 | 25 | 15 | 40 | 62 | 27 | 10 | 37 | 57 | 27 | 10 | 37 | 57 | 27 | 10 | 37 | 58 | |
| Subukia | 85 | 134 | 219 | 364 | 85 | 134 | 219 | 365 | 88 | 150 | 238 | 391 | 89 | 150 | 239 | 394 | 92 | 147 | 239 | 397 | |
| Waseges | 32 | 34 | 66 | 109 | 32 | 34 | 66 | 110 | 33 | 34 | 67 | 113 | 32 | 34 | 66 | 112 | 34 | 32 | 66 | 115 | |
| Subukia | 17 | 54 | 71 | 123 | 17 | 54 | 71 | 123 | 18 | 58 | 76 | 138 | 19 | 58 | 77 | 138 | 19 | 57 | 76 | 135 | |
| Kabazi | 36 | 46 | 82 | 132 | 36 | 46 | 82 | 132 | 37 | 58 | 95 | 140 | 38 | 58 | 96 | 144 | 39 | 58 | 97 | 147 | |
| Rongai | 122 | 148 | 270 | 495 | 125 | 151 | 276 | 513 | 126 | 134 | 260 | 492 | 126 | 126 | 252 | 466 | 126 | 125 | 251 | 467 | |
| Mosop | 17 | 32 | 49 | 102 | 18 | 35 | 53 | 112 | 18 | 35 | 53 | 112 | 18 | 30 | 48 | 94 | 18 | 31 | 49 | 98 | |
| Soin | 32 | 15 | 47 | 96 | 32 | 15 | 47 | 96 | 33 | 12 | 45 | 94 | 33 | 10 | 43 | 90 | 33 | 8 | 41 | 88 | |
| Menengai West | 9 | 35 | 44 | 89 | 10 | 35 | 45 | 93 | 10 | 31 | 41 | 90 | 10 | 30 | 40 | 86 | 10 | 30 | 40 | 86 | |
| Visoi | 33 | 48 | 81 | 105 | 33 | 48 | 81 | 105 | 33 | 46 | 79 | 101 | 33 | 46 | 79 | 101 | 33 | 46 | 79 | 101 | |
| Solai | 31 | 18 | 49 | 103 | 32 | 18 | 50 | 107 | 32 | 10 | 42 | 95 | 32 | 10 | 42 | 95 | 32 | 10 | 42 | 94 | |
| Bahati | 46 | 118 | 164 | 266 | 39 | 99 | 138 | 243 | 39 | 99 | 138 | 243 | 43 | 121 | 164 | 266 | 43 | 78 | 121 | 214 | |
| Kabatini | 7 | 18 | 25 | 43 | 7 | 16 | 23 | 40 | 7 | 16 | 23 | 40 | 8 | 18 | 26 | 39 | 8 | 12 | 20 | 31 | |
| Kiamaina | 9 | 35 | 44 | 60 | 9 | 28 | 37 | 56 | 9 | 28 | 37 | 56 | 9 | 36 | 45 | 62 | 9 | 18 | 27 | 48 | |
| Lanet/Umoja | 5 | 21 | 26 | 47 | 4 | 19 | 23 | 45 | 4 | 19 | 23 | 45 | 4 | 22 | 26 | 49 | 4 | 21 | 25 | 48 | |
| Dundori | 17 | 14 | 31 | 54 | 11 | 12 | 23 | 46 | 11 | 12 | 23 | 46 | 13 | 14 | 27 | 49 | 13 | 9 | 22 | 42 | |
| Bahati | 8 | 30 | 38 | 62 | 8 | 24 | 32 | 56 | 8 | 24 | 32 | 56 | 9 | 31 | 40 | 67 | 9 | 18 | 27 | 45 | |
| Nakuru Town West | 22 | 103 | 125 | 236 | 22 | 143 | 165 | 283 | 22 | 143 | 165 | 283 | 25 | 101 | 126 | 237 | 25 | 101 | 126 | 237 | |
| Barut | 4 | 15 | 19 | 34 | 4 | 20 | 24 | 38 | 4 | 20 | 24 | 38 | 5 | 14 | 19 | 26 | 5 | 14 | 19 | 26 | |
| London | 5 | 19 | 24 | 45 | 5 | 24 | 29 | 52 | 5 | 24 | 29 | 52 | 6 | 17 | 23 | 49 | 6 | 17 | 23 | 48 | |
| Kaptemwa | 4 | 13 | 17 | 39 | 4 | 27 | 31 | 54 | 4 | 27 | 31 | 54 | 4 | 19 | 23 | 46 | 4 | 19 | 23 | 46 | |
| Kapkures | 4 | 26 | 30 | 49 | 4 | 26 | 30 | 49 | 4 | 26 | 30 | 49 | 5 | 21 | 26 | 42 | 5 | 21 | 26 | 42 | |
| Rhonda | 1 | 19 | 20 | 37 | 1 | 25 | 26 | 45 | 1 | 25 | 26 | 45 | 1 | 17 | 18 | 36 | 1 | 17 | 18 | 36 | |
| Shaabab | 4 | 11 | 15 | 32 | 4 | 21 | 25 | 45 | 4 | 21 | 25 | 45 | 4 | 13 | 17 | 38 | 4 | 13 | 17 | 39 | |
| Nakuru Town East | 44 | 188 | 232 | 480 | 44 | 188 | 232 | 480 | 44 | 188 | 232 | 480 | 42 | 136 | 178 | 379 | 42 | 122 | 164 | 360 | |
| Biashara | 18 | 50 | 68 | 144 | 18 | 50 | 68 | 144 | 18 | 50 | 68 | 144 | 18 | 42 | 60 | 125 | 18 | 39 | 57 | 120 | |
| Kivumbini | 5 | 21 | 26 | 55 | 5 | 21 | 26 | 55 | 5 | 21 | 26 | 55 | 5 | 15 | 20 | 40 | 5 | 10 | 15 | 50 | |
| Menengai | 4 | 35 | 39 | 82 | 4 | 35 | 39 | 82 | 4 | 35 | 39 | 82 | 4 | 25 | 29 | 60 | 4 | 18 | 22 | 48 | |
| Flamingo | 5 | 22 | 27 | 57 | 5 | 22 | 27 | 57 | 5 | 22 | 27 | 57 | 5 | 9 | 14 | 34 | 5 | 21 | 26 | 52 | |
| Nakuru East | 12 | 60 | 72 | 142 | 12 | 60 | 72 | 142 | 12 | 60 | 72 | 142 | 10 | 45 | 55 | 120 | 10 | 34 | 44 | 90 | |
| Total | 858 | 1,457 | 2,315 | 3,954 | 891 | 1,498 | 2,389 | 3,907 | 916 | 1,471 | 2,388 | 3,911 | 984 | 1,337 | 2,319 | 3,805 | 992 | 1,278 | 2,268 | 3,779 | |

Source: Department of Education, Vocational Training, ICT and e-Government, County Government of Nakuru



Table 1.3.3: Enrolment in ECDE Centres, 2017-2021

| Year | Boys | Girls | Total |
|------|--------|--------|---------|
| 2017 | 56,169 | 54,733 | 110,902 |
| 2018 | 55,337 | 53,630 | 108,967 |
| 2019 | 55,990 | 54,962 | 110,952 |
| 2020 | 56,274 | 55,284 | 111,558 |
| 2021 | 56,024 | 56,777 | 112,801 |



Table 1.3.4: Pupil Enrolment in ECDE Centres by Sub County, Category, Ward and Sex, 2017-2021

| Sub County/Ward | Number | | | | | | | | | | | | | | | | | | | |
|-----------------|--------|-------|---------|-------|--------|-------|---------|-------|--------|-------|---------|-------|--------|-------|---------|-------|--------|-------|---------|-------|
| | 2017 | | | | 2018 | | | | 2019 | | | | 2020 | | | | 2021 | | | |
| | Public | | Private | | Public | | Private | | Public | | Private | | Public | | Private | | Public | | Private | |
| | Boys | Girls | Boys | Girls | Boys | Girls | Boys | Girls | Boys | Girls | Boys | Girls | Boys | Girls | Boys | Girls | Boys | Girls | Boys | Girls |
| Molo | 1,360 | 1,438 | 1,757 | 2,009 | 1,497 | 1,371 | 2,572 | 2,581 | 1,512 | 1,344 | 2,456 | 2,218 | 1,524 | 1,556 | 1,587 | 1,725 | 1,456 | 1,655 | 1,623 | 1,661 |
| Molo | 320 | 251 | 463 | 503 | 444 | 381 | 720 | 796 | 442 | 342 | 596 | 516 | 379 | 292 | 402 | 432 | 308 | 392 | 402 | 432 |
| Turi | 360 | 370 | 438 | 505 | 344 | 279 | 736 | 689 | 398 | 362 | 593 | 523 | 350 | 432 | 396 | 463 | 351 | 433 | 432 | 396 |
| Elburgon | 220 | 367 | 426 | 502 | 220 | 192 | 386 | 362 | 325 | 298 | 630 | 686 | 395 | 438 | 395 | 438 | 395 | 438 | 395 | 438 |
| Marioshoni | 460 | 450 | 430 | 499 | 489 | 519 | 730 | 734 | 347 | 342 | 637 | 493 | 400 | 394 | 394 | 392 | 402 | 392 | 394 | 395 |
| Njoro | 4,357 | 4,159 | 4,807 | 4,421 | 4,387 | 4,436 | 4,190 | 4,347 | 4,387 | 4,436 | 4,293 | 4,411 | 4,310 | 4,396 | 4,052 | 4,080 | 4,210 | 4,396 | 4,052 | 4,060 |
| Mau Narok | 717 | 710 | 780 | 701 | 889 | 911 | 782 | 820 | 889 | 911 | 782 | 889 | 1,000 | 1,008 | 800 | 800 | 890 | 894 | 742 | 738 |
| Kihingo | 648 | 609 | 850 | 782 | 800 | 812 | 810 | 814 | 800 | 812 | 810 | 800 | 730 | 750 | 660 | 642 | 1,000 | 1,008 | 800 | 800 |
| Mauche | 680 | 612 | 915 | 840 | 892 | 888 | 910 | 920 | 892 | 888 | 910 | 920 | 890 | 894 | 742 | 738 | 520 | 651 | 500 | 520 |
| Nessuit | 720 | 696 | 758 | 685 | 614 | 620 | 611 | 610 | 614 | 620 | 611 | 610 | 620 | 651 | 500 | 520 | 730 | 750 | 660 | 642 |
| Lare | 782 | 752 | 712 | 671 | 582 | 590 | 465 | 568 | 582 | 590 | 568 | 582 | 550 | 557 | 560 | 590 | 550 | 557 | 560 | 570 |
| Njoro | 810 | 780 | 792 | 742 | 610 | 615 | 612 | 615 | 610 | 615 | 612 | 610 | 520 | 536 | 790 | 790 | 520 | 536 | 790 | 790 |
| Naivasha | 2,576 | 2,565 | 5,850 | 4,970 | 3,465 | 2,209 | 4,736 | 4,588 | 2,289 | 2,121 | 4,967 | 4,818 | 3,135 | 2,909 | 4,987 | 4,821 | 3,161 | 2,915 | 5,987 | 5,812 |
| Biashara | 251 | 201 | 346 | 277 | 227 | 188 | 282 | 267 | 204 | 195 | 307 | 300 | 304 | 273 | 260 | 281 | 330 | 255 | 313 | 360 |
| Maiella | 683 | 643 | 537 | 606 | 619 | 584 | 410 | 432 | 496 | 470 | 488 | 475 | 565 | 547 | 526 | 523 | 613 | 579 | 467 | 448 |
| Mai mahiu | 473 | 582 | 514 | 466 | 418 | 372 | 627 | 599 | 447 | 422 | 692 | 623 | 638 | 606 | 685 | 673 | 646 | 626 | 975 | 928 |
| Viwandani | 115 | 118 | 1,183 | 1,237 | 1,205 | 126 | 875 | 855 | 138 | 124 | 952 | 966 | 204 | 152 | 982 | 895 | 197 | 200 | 1,215 | 1,116 |
| Hells gate | 221 | 215 | 1,188 | 1,152 | 287 | 230 | 1,088 | 962 | 312 | 222 | 937 | 933 | 494 | 419 | 945 | 938 | 465 | 414 | 999 | 1,031 |
| Olkaria | 389 | 404 | 632 | 601 | 279 | 265 | 510 | 535 | 255 | 244 | 358 | 351 | 261 | 270 | 273 | 274 | 237 | 239 | 409 | 377 |
| Naivasha East | 273 | 267 | 518 | 517 | 286 | 283 | 358 | 358 | 255 | 270 | 284 | 282 | 363 | 355 | 393 | 358 | 358 | 339 | 411 | 418 |
| Lake View | 171 | 135 | 932 | 114 | 144 | 161 | 586 | 580 | 182 | 174 | 949 | 888 | 306 | 287 | 923 | 879 | 315 | 263 | 1,198 | 1,134 |
| Gilgil | 2,482 | 2,453 | 3,491 | 3,390 | 2,331 | 2,309 | 3,567 | 3,305 | 2,593 | 2,328 | 3,329 | 3,100 | 2,555 | 2,553 | 3,576 | 3,646 | 2,509 | 2,484 | 3,322 | 2,929 |
| Gilgil | 323 | 362 | 1,491 | 1,458 | 329 | 343 | 1,430 | 1,378 | 438 | 395 | 1,340 | 1,267 | 408 | 386 | 1,340 | 1,190 | 416 | 421 | 1,366 | 1,220 |
| Malewa West | 319 | 277 | 465 | 426 | 285 | 248 | 473 | 447 | 294 | 281 | 458 | 437 | 354 | 325 | 429 | 422 | 323 | 306 | 374 | 372 |
| Eburru/Mbaruk | 789 | 776 | 608 | 563 | 783 | 768 | 607 | 568 | 791 | 709 | 530 | 474 | 759 | 793 | 680 | 703 | 781 | 672 | 560 | 472 |
| Elementaita | 632 | 641 | 551 | 563 | 476 | 502 | 701 | 561 | 552 | 466 | 704 | 654 | 554 | 614 | 701 | 771 | 506 | 509 | 729 | 621 |
| Murindat | 419 | 397 | 376 | 380 | 458 | 448 | 356 | 351 | 518 | 477 | 297 | 268 | 480 | 435 | 426 | 560 | 483 | 576 | 293 | 244 |
| Kuresoi South | 2,520 | 2,836 | 892 | 997 | 2,867 | 3,121 | 936 | 1,074 | 3,417 | 3,980 | 972 | 1,134 | 4,003 | 4,471 | 1,054 | 1,232 | 4,294 | 5,370 | 1,151 | 1,292 |
| Amalo | 350 | 420 | 117 | 115 | 432 | 459 | 125 | 156 | 550 | 700 | 130 | 168 | 750 | 896 | 154 | 178 | 630 | 891 | 167 | 184 |
| Keringet | 700 | 735 | 285 | 378 | 780 | 820 | 300 | 389 | 970 | 1,092 | 302 | 403 | 1,082 | 1,135 | 320 | 423 | 920 | 1,482 | 369 | 451 |
| Kiptangich | 620 | 711 | 363 | 361 | 680 | 837 | 374 | 374 | 797 | 958 | 395 | 398 | 921 | 1,073 | 430 | 451 | 852 | 937 | 448 | 473 |
| Tinet | 850 | 970 | 127 | 143 | 975 | 1,005 | 137 | 155 | 1,100 | 1,230 | 145 | 165 | 1,250 | 1,367 | 150 | 180 | 1,892 | 2,060 | 167 | 184 |



Table 1.3.4: Pupil Enrolment in ECDE Centres by Sub County, Category, Ward and Sex, 2017-2021 (Cont'd)

| Sub County/Ward | Number | | | | | | | | | | | | | | | | | | | |
|------------------|--------|--------|---------|--------|--------|--------|---------|--------|--------|--------|---------|--------|--------|--------|---------|--------|--------|--------|---------|--------|
| | 2017 | | | | 2018 | | | | 2019 | | | | 2020 | | | | 2021 | | | |
| | Public | | Private | | Public | | Private | | Public | | Private | | Public | | Private | | Public | | Private | |
| Boys | Girls | Boys | Girls | Boys | Girls | Boys | Girls | Boys | Girls | Boys | Girls | Boys | Girls | Boys | Girls | Boys | Girls | Boys | Girls | |
| Kuresoi North | 2,538 | 2,582 | 351 | 369 | 2,536 | 2,576 | 363 | 371 | 2,548 | 2,640 | 359 | 375 | 2,563 | 2,690 | 471 | 488 | 2,754 | 2,819 | 497 | 514 |
| Kiptororo | 856 | 860 | 70 | 74 | 852 | 860 | 70 | 73 | 854 | 860 | 72 | 75 | 860 | 885 | 172 | 175 | 888 | 926 | 181 | 186 |
| Nyota | 830 | 867 | 130 | 134 | 830 | 868 | 134 | 132 | 838 | 872 | 132 | 136 | 840 | 890 | 140 | 143 | 892 | 912 | 146 | 148 |
| Sirikwa | 332 | 340 | 80 | 85 | 330 | 338 | 84 | 89 | 330 | 400 | 84 | 89 | 332 | 403 | 87 | 91 | 397 | 455 | 92 | 96 |
| Kamara | 520 | 515 | 71 | 76 | 524 | 510 | 75 | 77 | 526 | 508 | 71 | 75 | 531 | 512 | 72 | 79 | 577 | 526 | 78 | 84 |
| Subukia | 1,311 | 1,292 | 1,650 | 1,549 | 1,351 | 1,314 | 1,650 | 1,553 | 1,499 | 1,364 | 1,754 | 1,662 | 1,595 | 1,477 | 2,057 | 2,056 | 1,516 | 1,439 | 1,929 | 1,911 |
| Waseges | 475 | 437 | 405 | 370 | 490 | 442 | 401 | 373 | 550 | 501 | 374 | 379 | 548 | 517 | 489 | 467 | 562 | 523 | 520 | 501 |
| Subukia | 216 | 220 | 700 | 686 | 226 | 222 | 696 | 694 | 215 | 197 | 804 | 769 | 246 | 252 | 924 | 925 | 236 | 237 | 810 | 815 |
| Kabazi | 620 | 635 | 545 | 493 | 635 | 650 | 553 | 486 | 734 | 666 | 576 | 514 | 801 | 708 | 644 | 664 | 718 | 679 | 599 | 595 |
| Rongai | 2,930 | 2,577 | 2,563 | 2,556 | 2,774 | 2,663 | 2,156 | 2,035 | 2,911 | 2,808 | 2,488 | 2,405 | 2,892 | 2,686 | 2,863 | 2,623 | 3,481 | 3,222 | 2,725 | 2,448 |
| Mosop | 439 | 441 | 511 | 499 | 370 | 425 | 545 | 501 | 438 | 430 | 550 | 520 | 443 | 427 | 604 | 531 | 580 | 500 | 558 | 501 |
| Soin | 943 | 734 | 332 | 333 | 890 | 820 | 298 | 261 | 848 | 877 | 255 | 248 | 839 | 812 | 298 | 262 | 920 | 890 | 298 | 262 |
| Menengai West | 230 | 208 | 735 | 664 | 235 | 260 | 501 | 495 | 300 | 265 | 801 | 750 | 268 | 221 | 985 | 881 | 301 | 295 | 901 | 821 |
| Visoi | 680 | 663 | 737 | 748 | 690 | 640 | 640 | 625 | 695 | 670 | 730 | 742 | 718 | 668 | 812 | 786 | 885 | 840 | 804 | 701 |
| Solai | 638 | 531 | 248 | 312 | 589 | 518 | 172 | 153 | 630 | 566 | 152 | 145 | 624 | 558 | 164 | 163 | 795 | 697 | 164 | 163 |
| Bahati | 1,123 | 1,076 | 2,402 | 2,449 | 1,049 | 1,057 | 2,423 | 2,236 | 886 | 794 | 2,507 | 2,540 | 886 | 744 | 2,507 | 2,540 | 1,443 | 1,384 | 1,972 | 1,958 |
| Kabatini | 133 | 143 | 252 | 256 | 117 | 119 | 250 | 251 | 129 | 106 | 476 | 489 | 129 | 106 | 476 | 489 | 196 | 144 | 323 | 300 |
| Kiamaina | 323 | 325 | 1,030 | 1,025 | 358 | 363 | 1,035 | 1,054 | 223 | 277 | 733 | 707 | 223 | 227 | 733 | 707 | 474 | 499 | 585 | 592 |
| Lanet/Umoja | 140 | 135 | 350 | 421 | 103 | 106 | 355 | 415 | 87 | 72 | 377 | 397 | 87 | 72 | 377 | 397 | 271 | 252 | 474 | 454 |
| Dundori | 344 | 309 | 390 | 395 | 298 | 320 | 397 | 193 | 286 | 193 | 411 | 431 | 286 | 193 | 411 | 431 | 282 | 270 | 207 | 212 |
| Bahati | 183 | 164 | 380 | 352 | 173 | 149 | 386 | 323 | 161 | 146 | 510 | 516 | 161 | 146 | 510 | 516 | 220 | 219 | 383 | 400 |
| Nakuru Town West | 869 | 872 | 3,949 | 3,896 | 780 | 740 | 4,357 | 4,307 | 780 | 740 | 4,357 | 4,307 | 950 | 894 | 3,021 | 2,960 | 950 | 894 | 3,021 | 2,960 |
| Barut | 58 | 60 | 710 | 692 | 53 | 47 | 810 | 803 | 53 | 47 | 810 | 803 | 113 | 111 | 486 | 480 | 113 | 111 | 486 | 480 |
| London | 131 | 133 | 598 | 604 | 126 | 124 | 660 | 643 | 126 | 124 | 660 | 643 | 139 | 126 | 492 | 485 | 139 | 126 | 492 | 485 |
| Kaptemwa | 134 | 136 | 688 | 678 | 140 | 133 | 715 | 702 | 140 | 133 | 715 | 702 | 157 | 148 | 581 | 573 | 157 | 148 | 581 | 573 |
| Kapkures | 83 | 85 | 393 | 401 | 83 | 74 | 462 | 442 | 83 | 74 | 462 | 442 | 124 | 116 | 207 | 198 | 124 | 116 | 207 | 198 |
| Rhonda | 263 | 258 | 830 | 826 | 224 | 216 | 930 | 932 | 224 | 216 | 930 | 932 | 239 | 217 | 668 | 652 | 239 | 217 | 668 | 652 |
| Shaabab | 200 | 200 | 730 | 695 | 154 | 146 | 780 | 785 | 154 | 146 | 780 | 785 | 178 | 176 | 587 | 572 | 178 | 176 | 587 | 572 |
| Nakuru Town East | 1,494 | 1,477 | 4,897 | 4,800 | 1,169 | 1,353 | 4,181 | 4,084 | 1,505 | 1,353 | 4,181 | 4,084 | 1,505 | 1,353 | 4,181 | 3,384 | 950 | 894 | 3,021 | 3,760 |
| Blashara | 500 | 490 | 1,320 | 1,290 | 270 | 463 | 1,300 | 1,280 | 503 | 463 | 1,300 | 1,280 | 503 | 463 | 1,300 | 1,280 | 350 | 300 | 1,100 | 1,070 |
| Kivumbini | 200 | 198 | 536 | 527 | 188 | 183 | 500 | 493 | 201 | 183 | 500 | 493 | 201 | 183 | 500 | 493 | 130 | 104 | 300 | 295 |
| Menengai | 154 | 152 | 1,220 | 1,200 | 136 | 134 | 731 | 725 | 155 | 134 | 731 | 725 | 155 | 134 | 731 | 725 | 120 | 150 | 450 | 1,240 |
| Flamingo | 240 | 238 | 605 | 585 | 200 | 200 | 400 | 356 | 242 | 200 | 400 | 356 | 242 | 200 | 400 | 356 | 100 | 140 | 350 | 340 |
| Nakuru East | 400 | 399 | 1,216 | 1,198 | 375 | 373 | 1,250 | 1,230 | 404 | 373 | 1,250 | 1,230 | 404 | 373 | 1,250 | 530 | 250 | 200 | 821 | 815 |
| Total | 23,560 | 23,327 | 32,609 | 31,406 | 24,206 | 23,149 | 31,131 | 30,481 | 24,327 | 23,908 | 31,663 | 31,054 | 25,918 | 25,729 | 30,356 | 29,555 | 26,724 | 27,472 | 29,300 | 29,305 |

Source: Department of Education, Vocational Training, ICT and E-Government, County Government of Nakuru



Table 1.3.5: Teachers in ECDE Centres by Sex, 2017-2021

| Year | Number | | |
|------|--------|--------|-------|
| | Male | Female | Total |
| 2017 | 106 | 4884 | 4990 |
| 2018 | 120 | 4635 | 4755 |
| 2019 | 131 | 4757 | 4888 |
| 2020 | 108 | 4758 | 4866 |
| 2021 | 110 | 4560 | 4670 |

Source: Department of Education, Vocational Training, ICT and e-Government, County Government of Nakuru



Table 1.3.6a: Teachers in Public ECDE Centres by Sub County, Ward and Sex, 2017-2021

| Sub County/Ward | 2017 | | | 2018 | | | 2019 | | | 2020 | | | 2021 | | | Number |
|-----------------|--------|------|-------|--------|------|-------|--------|------|-------|--------|------|-------|--------|------|-------|--------|
| | Female | Male | Total | Female | Male | Total | Female | Male | Total | Female | Male | Total | Female | Male | Total | |
| Molo | 100 | 3 | 103 | 87 | - | 87 | 89 | 1 | 90 | 92 | - | 92 | 68 | 2 | 70 | |
| Molo | 30 | 2 | 32 | 18 | - | 18 | 18 | - | 18 | 20 | - | 20 | 20 | 1 | 21 | |
| Turi | 24 | - | 24 | 23 | - | 23 | 25 | 1 | 26 | 24 | - | 24 | 23 | - | 23 | |
| Elburgon | 20 | - | 20 | 18 | - | 18 | 18 | - | 18 | 20 | - | 20 | 22 | 1 | 23 | |
| Marioshoni | 26 | 1 | 27 | 28 | - | 28 | 28 | - | 28 | 28 | - | 28 | 3 | - | 3 | |
| Njoro | 232 | 14 | 246 | 251 | 14 | 265 | 251 | 14 | 265 | 244 | 14 | 258 | 244 | 14 | 258 | |
| Mau Narok | 48 | 2 | 50 | 52 | 2 | 54 | 52 | 2 | 54 | 42 | 2 | 44 | 42 | 2 | 44 | |
| Kihingo | 38 | 3 | 41 | 41 | 2 | 43 | 41 | 2 | 43 | 47 | 1 | 48 | 47 | 1 | 48 | |
| Mauche | 40 | 2 | 42 | 44 | 3 | 47 | 44 | 3 | 47 | 28 | 4 | 32 | 28 | 4 | 32 | |
| Nessuit | 24 | 3 | 27 | 26 | 4 | 30 | 26 | 4 | 30 | 50 | 2 | 52 | 50 | 2 | 52 | |
| Lare | 40 | 2 | 42 | 42 | 2 | 44 | 42 | 2 | 44 | 47 | 2 | 49 | 47 | 2 | 49 | |
| Njoro | 42 | 2 | 44 | 46 | 1 | 47 | 46 | 1 | 47 | 30 | 3 | 33 | 30 | 3 | 33 | |
| Naivasha | 135 | 5 | 140 | 132 | 6 | 138 | 129 | 10 | 139 | 139 | 9 | 148 | 155 | 11 | 166 | |
| Biashara | 14 | - | 14 | 16 | - | 16 | 13 | - | 13 | 17 | - | 17 | 17 | - | 17 | |
| Maiella | 28 | 3 | 31 | 27 | 3 | 30 | 25 | 5 | 30 | 20 | 5 | 25 | 26 | 3 | 29 | |
| Mai mahiu | 24 | - | 24 | 24 | 1 | 25 | 25 | 3 | 28 | 27 | 1 | 28 | 30 | 2 | 32 | |
| Viwandani | 10 | - | 10 | 10 | - | 10 | 12 | - | 12 | 12 | 1 | 13 | 11 | 1 | 12 | |
| Hells gate | 13 | - | 13 | 15 | - | 15 | 16 | - | 16 | 19 | - | 19 | 23 | - | 23 | |
| Olkaria | 21 | 1 | 22 | 15 | 1 | 16 | 14 | 1 | 15 | 14 | 1 | 15 | 15 | 3 | 18 | |
| Naivasha East | 18 | - | 18 | 18 | - | 18 | 15 | - | 15 | 21 | - | 21 | 21 | 1 | 22 | |
| Lake View | 7 | 1 | 8 | 7 | 1 | 8 | 9 | 1 | 10 | 9 | 1 | 10 | 12 | 1 | 13 | |
| Gilgil | 130 | 10 | 137 | 136 | 7 | 143 | 163 | 11 | 174 | 173 | 7 | 180 | 175 | 8 | 183 | |
| Gilgil | 23 | - | 20 | 25 | - | 25 | 27 | 3 | 30 | 28 | 3 | 31 | 30 | 4 | 34 | |
| Malewa West | 20 | - | 20 | 18 | - | 18 | 21 | 1 | 22 | 24 | - | 24 | 22 | - | 22 | |
| Eburru/Mbaruk | 42 | 3 | 45 | 42 | 2 | 44 | 52 | 2 | 54 | 52 | 2 | 54 | 54 | 2 | 56 | |
| Elementaita | 30 | 3 | 33 | 33 | 2 | 35 | 32 | 5 | 37 | 33 | 2 | 35 | 33 | 2 | 35 | |
| Murindat | 15 | 4 | 19 | 18 | 3 | 21 | 31 | - | 31 | 36 | - | 36 | 36 | - | 36 | |
| Kuresoi South | 294 | - | 294 | 298 | - | 298 | 242 | - | 242 | 316 | - | 316 | 317 | 9 | 326 | |
| Amalo | 36 | - | 36 | 36 | - | 36 | 38 | - | 38 | 42 | - | 42 | 42 | 6 | 48 | |
| Keringet | 82 | - | 82 | 84 | - | 84 | 84 | - | 84 | 88 | - | 88 | 88 | 2 | 90 | |
| Kiptangich | 60 | - | 60 | 62 | - | 62 | 62 | - | 62 | 66 | - | 66 | 68 | - | 68 | |
| Tinet | 116 | - | 116 | 116 | - | 116 | 58 | - | 58 | 120 | - | 120 | 119 | 1 | 120 | |



Table 1.3.6a: Teachers in Public ECDE Centres by Sub County, Ward and Sex, 2017-2021 (Cont'd)

| Sub County/Ward | 2017 | | | 2018 | | | 2019 | | | 2020 | | | 2021 | | | Number |
|-----------------|--------------|-----------|--------------|--------------|-----------|--------------|--------------|-----------|--------------|--------------|-----------|--------------|--------------|-----------|--------------|--------|
| | Female | Male | Total | Female | Male | Total | Female | Male | Total | Female | Male | Total | Female | Male | Total | |
| Kuresoi North | 268 | 3 | 271 | 268 | 3 | 271 | 268 | 3 | 271 | 268 | 3 | 271 | 268 | 3 | 271 | |
| Kiptororo | 96 | 1 | 97 | 96 | 1 | 97 | 96 | 1 | 97 | 96 | 1 | 97 | 96 | 1 | 97 | |
| Nyota | 84 | 1 | 85 | 84 | 1 | 85 | 84 | 1 | 85 | 84 | 1 | 85 | 84 | 1 | 85 | |
| Sirikwa | 34 | 1 | 35 | 34 | 1 | 35 | 34 | 1 | 35 | 34 | 1 | 35 | 34 | 1 | 35 | |
| Kamara | 54 | - | 54 | 54 | - | 54 | 54 | - | 54 | 54 | - | 54 | 54 | - | 54 | |
| Subukia | 99 | 2 | 101 | 100 | 2 | 102 | 105 | 1 | 106 | 98 | 2 | 100 | 103 | 1 | 104 | |
| Waseges | 39 | 1 | 40 | 37 | 1 | 38 | 42 | - | 42 | 38 | 1 | 39 | 39 | 1 | 40 | |
| Subukia | 20 | 1 | 21 | 21 | 1 | 22 | 22 | 1 | 23 | 20 | 1 | 21 | 20 | - | 20 | |
| Kabazi | 40 | - | 40 | 42 | - | 42 | 41 | - | 41 | 40 | - | 40 | 44 | - | 44 | |
| Rongai | 218 | 7 | 225 | 218 | 1 | 219 | 218 | 4 | 222 | 219 | 4 | 223 | 221 | 4 | 225 | |
| Mosop | 35 | 3 | 38 | 35 | - | 35 | 35 | - | 35 | 36 | - | 36 | 36 | - | 36 | |
| Soin | 62 | - | 62 | 62 | - | 62 | 62 | - | 62 | 62 | - | 62 | 62 | - | 62 | |
| Menengai West | 19 | 2 | 21 | 19 | - | 19 | 19 | - | 19 | 19 | - | 19 | 20 | - | 20 | |
| Visoi | 56 | 1 | 57 | 56 | 1 | 57 | 56 | 1 | 57 | 56 | 1 | 57 | 56 | 1 | 57 | |
| Solai | 46 | 1 | 47 | 46 | - | 46 | 46 | 3 | 49 | 46 | 3 | 49 | 47 | 3 | 50 | |
| Bahati | 72 | - | 72 | 78 | - | 78 | 79 | 1 | 80 | 110 | 1 | 111 | 110 | 1 | 110 | |
| Kabatini | 13 | - | 13 | 14 | - | 14 | 13 | - | 13 | 17 | - | 17 | 17 | - | 17 | |
| Kiamaina | 20 | - | 20 | 22 | - | 22 | 23 | - | 23 | 29 | - | 29 | 29 | - | 29 | |
| Lanet/Umoja | 9 | - | 9 | 10 | - | 10 | 9 | - | 9 | 19 | - | 19 | 19 | - | 19 | |
| Dundori | 17 | - | 17 | 17 | - | 17 | 19 | 1 | 20 | 26 | 1 | 27 | 26 | 1 | 27 | |
| Bahati | 13 | - | 13 | 15 | - | 15 | 15 | - | 15 | 19 | - | 19 | 19 | - | 18 | |
| NakuruTown West | 62 | - | 62 | 63 | - | 63 | 63 | - | 63 | 75 | 4 | 79 | 75 | 4 | 79 | |
| Barut | 7 | - | 7 | 7 | - | 7 | 7 | - | 7 | 10 | - | 10 | 10 | - | 10 | |
| london | 20 | - | 20 | 20 | - | 20 | 20 | - | 20 | 22 | 1 | 23 | 22 | 1 | 23 | |
| Kaptemwa | 13 | - | 13 | 13 | - | 13 | 13 | - | 13 | 15 | 1 | 16 | 15 | 1 | 16 | |
| Kapkures | 10 | - | 10 | 10 | - | 10 | 10 | - | 10 | 11 | - | 11 | 11 | - | 11 | |
| Rhonda | 2 | - | 2 | 3 | - | 3 | 3 | - | 3 | 7 | 1 | 8 | 7 | 1 | 8 | |
| Shaabab | 10 | - | 10 | 10 | - | 10 | 10 | - | 10 | 10 | 1 | 11 | 10 | 1 | 11 | |
| NakuruTown East | 132 | 1 | 133 | 132 | 1 | 133 | 132 | 1 | 133 | 132 | 1 | 133 | 106 | 1 | 107 | |
| Biasbara | 32 | - | 32 | 32 | - | 32 | 32 | - | 32 | 32 | - | 32 | 32 | - | 32 | |
| Kivumbini | 10 | - | 10 | 10 | - | 10 | 10 | - | 10 | 10 | - | 10 | 10 | - | 10 | |
| Menengai | 40 | 1 | 41 | 40 | 1 | 41 | 40 | 1 | 41 | 40 | 1 | 41 | 14 | 1 | 15 | |
| Flamingo | 20 | - | 20 | 20 | - | 20 | 20 | - | 20 | 20 | - | 20 | 20 | - | 20 | |
| Nakuru East | 30 | - | 30 | 30 | - | 30 | 30 | - | 30 | 30 | - | 30 | 30 | - | 30 | |
| Total | 1,742 | 45 | 1,784 | 1,763 | 34 | 1,797 | 1,739 | 46 | 1,785 | 1,866 | 45 | 1,911 | 1,842 | 58 | 1,899 | |

Source: Department of Education, Vocational Training, ICT and e-Government, County Government of Nakuru



Table 1.3.6b: Teachers in Private ECDE Centres by Sub County, Ward and Sex, 2017-2021

| Sub County/Ward | 2017 | | | 2018 | | | 2019 | | | 2020 | | | 2021 | | | Number |
|-----------------|--------|------|-------|--------|------|-------|--------|------|-------|--------|------|-------|--------|------|-------|--------|
| | Female | Male | Total | Female | Male | Total | Female | Male | Total | Female | Male | Total | Female | Male | Total | |
| Molo | 182 | 3 | 185 | 180 | 3 | 183 | 186 | 3 | 189 | 181 | 3 | 184 | 157 | 3 | 160 | |
| Molo | 73 | 2 | 75 | 73 | 2 | 75 | 77 | 2 | 79 | 74 | 2 | 76 | 74 | 2 | 76 | |
| Turi | 25 | 1 | 26 | 25 | 1 | 26 | 26 | 1 | 27 | 25 | 1 | 26 | 26 | - | 26 | |
| Elburgon | 58 | - | 58 | 58 | - | 58 | 58 | - | 58 | 58 | - | 58 | 23 | 1 | 24 | |
| Marios honi | 26 | - | 26 | 24 | - | 24 | 25 | - | 25 | 24 | - | 24 | 34 | - | 34 | |
| Njoro | 247 | 8 | 255 | 278 | 23 | 301 | 278 | 23 | 301 | 234 | 16 | 250 | 234 | 16 | 250 | |
| Mau Narok | 44 | 1 | 45 | 42 | 3 | 45 | 42 | 3 | 45 | 38 | 3 | 41 | 38 | 3 | 41 | |
| Kihingo | 40 | 1 | 41 | 30 | 4 | 34 | 30 | 4 | 34 | 34 | 2 | 36 | 34 | 2 | 36 | |
| Mauche | 39 | 2 | 41 | 34 | 3 | 37 | 34 | 3 | 37 | 34 | 4 | 38 | 34 | 4 | 38 | |
| Nessuit | 36 | 1 | 37 | 26 | 4 | 30 | 26 | 4 | 30 | 24 | 2 | 26 | 24 | 2 | 26 | |
| Lare | 42 | 1 | 43 | 36 | 5 | 41 | 36 | 5 | 41 | 38 | 2 | 40 | 38 | 2 | 40 | |
| Njoro | 46 | 2 | 48 | 110 | 4 | 114 | 110 | 4 | 114 | 66 | 3 | 69 | 66 | 3 | 69 | |
| Naivasha | 530 | 8 | 538 | 357 | 10 | 367 | 436 | 14 | 450 | 466 | 5 | 471 | 538 | 5 | 543 | |
| Biasbara | 29 | - | 29 | 13 | - | 13 | 25 | 1 | 26 | 22 | - | 22 | 27 | - | 27 | |
| Maiella | 40 | 1 | 41 | 29 | - | 29 | 24 | 4 | 28 | 30 | 2 | 32 | 30 | 2 | 32 | |
| Mai mahiu | 66 | - | 66 | 54 | 1 | 55 | 50 | - | 50 | 82 | 2 | 84 | 88 | 1 | 89 | |
| Viwandani | 123 | - | 123 | 73 | 3 | 76 | 91 | 2 | 93 | 90 | - | 90 | 110 | 1 | 111 | |
| Hells gate | 75 | - | 75 | 82 | 1 | 83 | 98 | 4 | 102 | 82 | 1 | 83 | 94 | - | 94 | |
| Olkaria | 64 | 1 | 65 | 32 | 3 | 35 | 42 | - | 42 | 32 | - | 32 | 44 | - | 44 | |
| Naivasha East | 50 | - | 50 | 26 | - | 26 | 23 | - | 23 | 42 | - | 42 | 41 | - | 41 | |
| Lake View | 83 | 6 | 89 | 48 | 2 | 50 | 83 | 3 | 86 | 86 | - | 86 | 104 | 1 | 105 | |
| Gilgil | 212 | 17 | 229 | 175 | 17 | 192 | 198 | 12 | 210 | 209 | 10 | 219 | 211 | 13 | 224 | |
| Gilgil | 85 | 5 | 90 | 60 | 5 | 65 | 81 | 4 | 85 | 81 | 4 | 85 | 85 | 5 | 90 | |
| Malewa West | 40 | - | 40 | 20 | - | 20 | 32 | - | 32 | 43 | - | 43 | 38 | - | 38 | |
| Eburru/Mbaruk | 40 | 4 | 44 | 37 | 4 | 41 | 27 | 5 | 32 | 27 | 5 | 32 | 30 | 5 | 35 | |
| Elementaita | 28 | 5 | 33 | 40 | 4 | 44 | 34 | 2 | 36 | 34 | - | 34 | 34 | 2 | 36 | |
| Murindat | 19 | 3 | 22 | 18 | 4 | 22 | 24 | 1 | 25 | 24 | 1 | 25 | 24 | 1 | 25 | |
| Kuresoi South | 58 | - | 58 | 58 | - | 58 | 70 | - | 70 | 78 | - | 78 | 81 | 1 | 82 | |
| Amalo | 2 | - | 2 | 2 | - | 2 | 2 | - | 2 | 4 | - | 4 | 4 | - | 4 | |
| Keringet | 18 | - | 18 | 18 | - | 18 | 22 | - | 22 | 26 | - | 26 | 28 | - | 28 | |
| Kiptangich | 30 | - | 30 | 30 | - | 30 | 34 | - | 34 | 36 | - | 36 | 35 | 1 | 36 | |
| Tinet | 8 | - | 8 | 8 | - | 8 | 12 | - | 12 | 12 | - | 12 | 14 | - | 14 | |



Table 1.3.5b: Teachers in Private ECDE Centres by Sub County, Ward and Sex, 2017-2021 (Cont'd)

| Sub County/Ward | 2017 | | | 2018 | | | 2019 | | | 2020 | | | 2021 | | | Number |
|-----------------|--------------|-----------|--------------|--------------|-----------|--------------|--------------|-----------|--------------|--------------|-----------|--------------|--------------|-----------|--------------|--------|
| | Female | Male | Total | Female | Male | Total | Female | Male | Total | Female | Male | Total | Female | Male | Total | |
| Kuresoi North | 268 | 3 | 271 | 268 | 3 | 271 | 268 | 3 | 271 | 268 | 3 | 271 | 268 | 3 | 271 | |
| Kiptororo | 96 | 1 | 97 | 96 | 1 | 97 | 96 | 1 | 97 | 96 | 1 | 97 | 96 | 1 | 97 | |
| Nyota | 84 | 1 | 85 | 84 | 1 | 85 | 84 | 1 | 85 | 84 | 1 | 85 | 84 | 1 | 85 | |
| Sirikwa | 34 | 1 | 35 | 34 | 1 | 35 | 34 | 1 | 35 | 34 | 1 | 35 | 34 | 1 | 35 | |
| Kamara | 54 | - | 54 | 54 | - | 54 | 54 | - | 54 | 54 | - | 54 | 54 | - | 54 | |
| Subukia | 159 | - | 159 | 162 | 1 | 163 | 165 | - | 165 | 162 | - | 162 | 166 | - | 166 | |
| Waseges | 42 | - | 42 | 43 | 1 | 44 | 44 | - | 44 | 42 | - | 42 | 43 | - | 43 | |
| Subukia | 62 | - | 62 | 62 | - | 62 | 63 | - | 63 | 60 | - | 60 | 61 | - | 61 | |
| Kabazi | 55 | - | 55 | 57 | - | 57 | 58 | - | 58 | 60 | - | 60 | 62 | - | 62 | |
| Rongai | 401 | 2 | 403 | 233 | 1 | 234 | 248 | - | 248 | 251 | 3 | 254 | 252 | 2 | 254 | |
| Mosop | 61 | 1 | 62 | 60 | - | 60 | 64 | - | 64 | 55 | 2 | 57 | 56 | 1 | 57 | |
| Soin | 24 | - | 24 | 23 | - | 23 | 26 | - | 26 | 27 | - | 27 | 26 | - | 26 | |
| Menengai West | 67 | 1 | 68 | 67 | 1 | 68 | 69 | - | 69 | 69 | - | 69 | 68 | - | 68 | |
| Visoi | 72 | - | 72 | 65 | - | 65 | 74 | - | 74 | 83 | 1 | 84 | 84 | 1 | 85 | |
| Solai | 177 | - | 177 | 18 | - | 18 | 15 | - | 15 | 17 | - | 17 | 18 | - | 18 | |
| Bahati | 251 | - | 251 | 248 | 3 | 251 | 256 | 5 | 261 | 258 | - | 258 | 259 | 4 | 263 | |
| Kabatini | 41 | - | 41 | 38 | - | 38 | 38 | - | 38 | 40 | - | 40 | 38 | - | 38 | |
| Kiamaina | 71 | - | 71 | 73 | 1 | 74 | 77 | 1 | 78 | 81 | - | 81 | 77 | 1 | 78 | |
| Lanet/Umoja | 43 | - | 43 | 44 | 2 | 46 | 46 | 3 | 49 | 40 | - | 40 | 46 | 3 | 49 | |
| Dundori | 42 | - | 42 | 43 | - | 43 | 44 | 1 | 45 | 46 | - | 46 | 45 | - | 45 | |
| Bahati | 54 | - | 54 | 50 | - | 50 | 51 | - | 51 | 51 | - | 51 | 53 | - | 53 | |
| NakuruTown West | 369 | - | 369 | 448 | 5 | 453 | 448 | 5 | 453 | 320 | 3 | 323 | 320 | 3 | 323 | |
| Barut | 49 | - | 49 | 56 | - | 56 | 56 | - | 56 | 31 | - | 31 | 31 | - | 31 | |
| London | 61 | - | 61 | 78 | 1 | 79 | 78 | 1 | 79 | 63 | 1 | 64 | 63 | 1 | 64 | |
| Kaptemwa | 83 | - | 83 | 95 | 1 | 96 | 95 | 1 | 96 | 70 | - | 70 | 70 | - | 70 | |
| Kapkures | 53 | - | 53 | 62 | - | 62 | 62 | - | 62 | 32 | - | 32 | 32 | - | 32 | |
| Rhonda | 71 | - | 71 | 96 | 2 | 98 | 96 | 2 | 98 | 79 | 1 | 80 | 79 | 1 | 80 | |
| Shaabab | 52 | - | 52 | 61 | 1 | 62 | 61 | 1 | 62 | 45 | 1 | 46 | 45 | 1 | 46 | |
| NakuruTown East | 465 | 20 | 485 | 465 | 20 | 485 | 465 | 20 | 485 | 465 | 20 | 485 | 231 | 2 | 233 | |
| Biashara | 150 | 4 | 154 | 150 | 4 | 154 | 150 | 4 | 154 | 150 | 4 | 154 | 60 | 1 | 61 | |
| Kivumbini | 33 | - | 33 | 33 | - | 33 | 33 | - | 33 | 33 | - | 33 | 50 | - | 50 | |
| Menengai | 65 | 5 | 70 | 65 | 5 | 70 | 65 | 5 | 70 | 65 | 5 | 70 | 40 | - | 40 | |
| Flamingo | 67 | 6 | 73 | 67 | 6 | 73 | 67 | 6 | 73 | 67 | 6 | 73 | 36 | 1 | 37 | |
| Nakuru East | 150 | 5 | 155 | 150 | 5 | 155 | 150 | 5 | 155 | 150 | 5 | 155 | 45 | - | 45 | |
| Total | 3,142 | 61 | 3,203 | 2,872 | 86 | 2,958 | 3,018 | 85 | 3,103 | 2,892 | 63 | 2,955 | 2,717 | 52 | 2,769 | |

Source: Department of Education, Vocational Training, ICT and e-Government, County Government of Nakuru



Table 1.3.7: ECDE Centres Under Special Needs by Category, 2017-2021

| Category | Number | | | | |
|----------------------|--------|------|------|------|------|
| | 2017 | 2018 | 2019 | 2020 | 2021 |
| Mentally Handcapped | 11 | 11 | 11 | 11 | 11 |
| Visually Impaired | 1 | 1 | 1 | 1 | 1 |
| Hearing Impaired | 2 | 2 | 2 | 2 | 2 |
| Physical Handicapped | 1 | 1 | 1 | 1 | 1 |
| Multiple Impaired | 4 | 4 | 4 | 4 | 4 |
| Total | 19 | 19 | 19 | 19 | 19 |

Source: Department of Education, Vocational Training, ICT and e-Government, County Government of Nakuru

Notes:

Mentally handicapped schools are 2 in Gilgil, 1 in Rongai, 2 in Nakuru West, 1 in Molo and 5 in Bahati

Multiple impaired data is only reported by Subukia and Nakuru East

Vanessa Grant Special School, Rongai has a category for Mentally handicapped, physical handicapped and multiple impaired however it is one ECD centre

1 ECD centre in Kuresoi North under physically handicapped

1 ECD centre in Nakuru East under Hearing Impaired

Table 1.3.8: ECDE and Integrated Schools Enrolment under Special needs Education

| Category | Number | | | | | | | | | | | | | | | | | | | |
|----------------------|--------|------|--------------------|------|-------|------|--------------------|------|-------|------|--------------------|------|-------|------|--------------------|------|-------|------|--------------------|----|
| | 2017 | | | | 2018 | | | | 2019 | | | | 2020 | | | | 2021 | | | |
| | ECDE | | Integrated Schools | | ECDE | | Integrated Schools | | ECDE | | Integrated Schools | | ECDE | | Integrated Schools | | ECDE | | Integrated Schools | |
| Boys | Girls | Boys | Girls | Boys | Girls | Boys | Girls | Boys | Girls | Boys | Girls | Boys | Girls | Boys | Girls | Boys | Girls | Boys | Girls | |
| Mentally Handcapped | 50 | 51 | 17 | 22 | 61 | 59 | 22 | 28 | 66 | 53 | 35 | 36 | 67 | 68 | 43 | 56 | 105 | 72 | 46 | 61 |
| Visually Impaired | 4 | 1 | - | - | 5 | 2 | - | - | 6 | 4 | - | - | 3 | 1 | - | - | 3 | 1 | - | - |
| Hearing Impaired | 15 | 10 | - | - | 16 | 7 | - | - | 9 | 20 | - | - | 18 | 12 | - | - | 26 | 51 | - | - |
| Physical Handicapped | 14 | 12 | 2 | 4 | 16 | 13 | 2 | 4 | 15 | 15 | 2 | 4 | 18 | 14 | 2 | 4 | 20 | 13 | 2 | 4 |
| Multiple Impaired | - | - | - | - | 3 | - | - | - | 3 | - | - | - | 3 | - | - | - | 3 | - | - | - |
| Total | 83 | 74 | 19 | 26 | 101 | 81 | 24 | 32 | 99 | 92 | 37 | 40 | 109 | 95 | 45 | 60 | 157 | 137 | 48 | 65 |

Source: Department of Education, Vocational Training, ICT and e-Government, County Government of Nakuru



Table 1.3.9: Number of ECDE Centres with Hand Washing Points by Sub County and Ward 2017-2021

| Sub County/Ward | Number | | | | |
|------------------|--------|------|------|------|------|
| | 2017 | 2018 | 2019 | 2020 | 2021 |
| Molo | - | - | 64 | 64 | 64 |
| Molo | - | - | 14 | 14 | 14 |
| Turi | - | - | 20 | 20 | 20 |
| Elburgon | - | - | 15 | 15 | 15 |
| Marioshoni | - | - | 15 | 15 | 15 |
| Njoro | - | - | - | 251 | 251 |
| Mau Narok | - | - | - | 45 | 45 |
| Kihingo | - | - | - | 37 | 37 |
| Mauche | - | - | - | 37 | 37 |
| Nessuit | - | - | - | 25 | 25 |
| Lare | - | - | - | 38 | 38 |
| Njoro | - | - | - | 69 | 69 |
| Naivasha | 4 | 12 | 27 | 30 | 31 |
| Biashara | - | - | 1 | 1 | 2 |
| Maiella | 1 | 2 | 3 | 3 | 3 |
| Mai mahiu | 1 | 3 | 3 | 4 | 4 |
| Viwandani | - | - | 2 | 2 | 2 |
| Hells gate | - | - | 2 | 3 | 3 |
| Olkaria | - | - | 3 | 3 | 3 |
| Naivasha East | 1 | 3 | 9 | 10 | 10 |
| Lake View | 1 | 4 | 4 | 4 | 4 |
| Gilgil | 53 | 65 | 104 | 202 | 188 |
| Gilgil | 12 | 16 | 22 | 35 | 40 |
| Malewa West | 8 | 10 | 14 | 48 | 30 |
| Eburru/Mbaruk | 10 | 15 | 18 | 50 | 38 |
| Elementaita | 13 | 16 | 20 | 36 | 40 |
| Murindat | 10 | 8 | 30 | 33 | 40 |
| Kuresoi South | - | - | - | 35 | 50 |
| Amalo | - | - | - | 5 | 8 |
| Keringet | - | - | - | 7 | 10 |
| Kiptangich | - | - | - | 8 | 12 |
| Tinet | - | - | - | 15 | 20 |
| Kuresoi North | - | - | - | 112 | 125 |
| Kiptororo | - | - | - | 42 | 44 |
| Nyota | - | - | - | 31 | 38 |
| Sirikwa | - | - | - | 15 | 17 |
| Kamara | - | - | - | 24 | 26 |
| Subukia | - | 17 | 27 | 33 | 33 |
| Waseges | - | 6 | 10 | 12 | 12 |
| Subukia | - | 3 | 6 | 8 | 8 |
| Kabazi | - | 8 | 11 | 13 | 13 |
| Rongai | 47 | 69 | 69 | 86 | 101 |
| Mosop | 4 | 8 | 8 | 12 | 12 |
| Soin | 8 | 18 | 18 | 23 | 36 |
| Menengai West | 13 | 13 | 13 | 18 | 20 |
| Visoi | 5 | 10 | 10 | 13 | 13 |
| Solai | 17 | 20 | 20 | 20 | 20 |
| Bahati | 2 | 16 | 31 | 32 | 38 |
| Kabatini | 1 | 2 | 7 | 7 | 8 |
| Kiamaina | 1 | 8 | 9 | 9 | 9 |
| Lanet/Umoja | - | - | - | - | 1 |
| Dundori | - | 5 | 10 | 11 | 12 |
| Bahati | - | 1 | 5 | 5 | 8 |
| Nakuru Town West | - | - | - | 15 | 13 |
| Barut | - | - | - | - | - |
| London | - | - | - | 3 | 2 |
| Kaptembwo | - | - | - | 1 | - |
| Kapkures | - | - | - | 8 | 8 |
| Rhonda | - | - | - | 1 | 2 |
| Shaabab | - | - | - | 2 | 1 |
| Nakuru Town East | - | - | - | 42 | 42 |
| Biashara | - | - | - | 16 | 16 |
| Kivumbini | - | - | - | 5 | 5 |
| Menengai | - | - | - | 4 | 4 |
| Flamingo | - | - | - | 5 | 5 |
| Nakuru East | - | - | - | 12 | 12 |
| Total | 106 | 179 | 322 | 902 | 936 |

Source: Department of Education, Vocational Training, ICT and e-Government, County Government of Nakuru



Table 1.3.9: Number of ECDE Centres with Separate Toilet Facilities for Girls and Boys by Subcounty and Ward, 2017-2021

| Sub County/Ward | Number | | | | |
|-----------------|------------|------------|------------|------------|------------|
| | 2017 | 2018 | 2019 | 2020 | 2021 |
| Molo | 54 | 54 | 54 | 64 | 64 |
| Molo | 14 | 14 | 14 | 14 | 14 |
| Turi | 19 | 19 | 19 | 20 | 20 |
| Elburgon | 10 | 10 | 10 | 15 | 15 |
| Marioshoni | 11 | 11 | 11 | 15 | 15 |
| Njoro | 114 | 114 | 114 | 114 | 114 |
| Mau Narok | 24 | 24 | 24 | 24 | 24 |
| Kihingo | 21 | 21 | 21 | 21 | 21 |
| Mauche | 20 | 20 | 20 | 20 | 20 |
| Nessuit | 13 | 13 | 13 | 13 | 13 |
| Lare | 21 | 21 | 21 | 21 | 21 |
| Njoro | 15 | 15 | 15 | 15 | 15 |
| Naivasha | 12 | 13 | 17 | 18 | 18 |
| Biashara | 1 | 1 | 1 | 1 | 1 |
| Maiella | 3 | 3 | 3 | 3 | 3 |
| Mai mahiu | - | - | - | - | - |
| Vivandani | 1 | 1 | 2 | 2 | 2 |
| Hells gate | 1 | 1 | 2 | 3 | 3 |
| Olkaria | 4 | 4 | 4 | 4 | 4 |
| Naivasha East | - | 1 | 1 | 1 | 1 |
| Lake View | 2 | 2 | 4 | 4 | 4 |
| Gilgil | 32 | 31 | 32 | 32 | 32 |
| Gilgil | 6 | 6 | 6 | 6 | 6 |
| Malewa West | 5 | 4 | 4 | 4 | 4 |
| Eburru/Mbaruk | 12 | 12 | 12 | 12 | 12 |
| Elementaita | 7 | 7 | 7 | 7 | 7 |
| Murindat | 2 | 2 | 3 | 3 | 3 |
| Kuresoi South | - | - | - | 2 | 2 |
| Amalo | - | - | - | 2 | 2 |
| Keringet | - | - | - | - | - |
| Kiptangich | - | - | - | - | - |
| Tinet | - | - | - | - | - |
| Kuresoi North | 126 | 126 | 134 | 134 | 134 |
| Kiptororo | 42 | 42 | 48 | 48 | 48 |
| Nyota | 40 | 40 | 42 | 42 | 42 |
| Sirikwa | 17 | 17 | 17 | 17 | 17 |
| Kamara | 27 | 27 | 27 | 27 | 27 |
| Subukia | - | - | 6 | 6 | 9 |
| Waseges | - | - | 1 | 1 | 1 |
| Subukia | - | - | 2 | 2 | 4 |
| Kabazi | - | - | 3 | 3 | 4 |
| Rongai | 63 | 63 | 74 | 76 | 76 |
| Mosop | 10 | 10 | 14 | 14 | 14 |
| Soin | 14 | 14 | 16 | 18 | 18 |
| Menengai West | 5 | 5 | 7 | 7 | 7 |
| Visoi | 20 | 20 | 23 | 23 | 23 |
| Solai | 14 | 14 | 14 | 14 | 14 |
| Bahati | 1 | 4 | 5 | 7 | 8 |
| Kabatini | 1 | 1 | 1 | 2 | 2 |
| Kiamaina | - | 2 | 3 | 4 | 4 |
| Lanet/Umoja | - | - | - | - | 1 |
| Dundori | - | - | - | - | - |
| Bahati | - | 1 | 1 | 1 | 1 |
| NakuruTown West | 22 | 22 | 22 | 25 | 25 |
| Barut | 4 | 4 | 4 | 5 | 5 |
| London | 5 | 5 | 5 | 6 | 6 |
| Kaptemwa | 4 | 4 | 4 | 4 | 4 |
| Kapkures | 4 | 4 | 4 | 5 | 5 |
| Rhonda | 1 | 1 | 1 | 1 | 1 |
| Shaabab | 4 | 4 | 4 | 4 | 4 |
| NakuruTown East | 42 | 42 | 42 | 42 | 42 |
| Biashara | 16 | 16 | 16 | 16 | 16 |
| Kivumbini | 4 | 4 | 4 | 4 | 4 |
| Menengai | 5 | 5 | 5 | 5 | 5 |
| Flamingo | 12 | 12 | 12 | 12 | 12 |
| Nakuru East | 5 | 5 | 5 | 5 | 5 |
| Total | 466 | 469 | 500 | 520 | 524 |

Source: Department of Education, Vocational Training, ICT and e-Government, County Government of Nakuru



Table 1.3.10: Number of Toilets Used in ECDE Centres by Sex, 2017-2021 Nakuru County

| Category | Number | | | | |
|----------|--------|-------|-------|-------|-------|
| | 2017 | 2018 | 2019 | 2020 | 2021 |
| Boys | 586 | 611 | 659 | 678 | 687 |
| Girls | 676 | 702 | 754 | 776 | 783 |
| Total | 1,262 | 1,313 | 1,413 | 1,454 | 1,470 |

Source: Department of Education, Vocational Training, ICT and e-Government, County Government of Nakuru



Table 1.3.11: Number of Bursary Beneficiaries by Sub County, Ward and Sex, 2016/17-2020/21

| Sub County/Ward | 2016/17 | | | 2017/18 | | | 2018/19 | | | 2019/20 | | | 2020/21 | | | Number |
|-----------------|---------|--------|-------|---------|--------|-------|---------|--------|-------|---------|--------|-------|---------|--------|-------|--------|
| | Male | Female | Total | Male | Female | Total | Male | Female | Total | Male | Female | Total | Male | Female | Total | |
| Molo | 466 | 546 | 1,012 | 734 | 778 | 1,512 | 425 | 342 | 767 | 1,786 | 1,840 | 3,626 | 1,192 | 1,078 | 2,270 | |
| Molo | 147 | 186 | 333 | 140 | 173 | 313 | 92 | 71 | 163 | 183 | 186 | 369 | 332 | 244 | 576 | |
| Turi | 100 | 130 | 230 | 211 | 218 | 429 | 128 | 86 | 214 | 595 | 708 | 1,303 | 332 | 390 | 722 | |
| Elburgon | 119 | 117 | 236 | 233 | 234 | 467 | 97 | 93 | 190 | 599 | 557 | 1,156 | 328 | 301 | 629 | |
| Mariosioni | 100 | 113 | 213 | 150 | 153 | 303 | 108 | 92 | 200 | 409 | 389 | 798 | 200 | 143 | 343 | |
| Njoro | 809 | 845 | 1,654 | 1,266 | 1,210 | 2,476 | 638 | 680 | 1,318 | 1,628 | 1,735 | 3,363 | 1,028 | 1,007 | 2,035 | |
| Mau Narok | 230 | 300 | 530 | 251 | 236 | 487 | 127 | 93 | 220 | 186 | 184 | 370 | 133 | 78 | 211 | |
| Kihingo | 174 | 147 | 321 | 262 | 257 | 519 | 127 | 128 | 255 | 338 | 407 | 745 | 220 | 233 | 453 | |
| Mauche | 113 | 98 | 211 | 200 | 202 | 402 | 107 | 120 | 227 | 250 | 291 | 541 | 126 | 116 | 242 | |
| Nessuit | 115 | 119 | 234 | 125 | 127 | 252 | 59 | 79 | 138 | 318 | 282 | 600 | 178 | 168 | 346 | |
| Lare | 121 | 113 | 234 | 281 | 213 | 494 | 157 | 162 | 319 | 379 | 375 | 754 | 245 | 279 | 524 | |
| Njoro | 56 | 68 | 124 | 147 | 175 | 322 | 61 | 98 | 159 | 157 | 196 | 353 | 126 | 133 | 259 | |
| Naivasha | 1,290 | 1,307 | 2,597 | 1,812 | 1,747 | 3,559 | 1,180 | 985 | 2,165 | 2,610 | 2,636 | 5,246 | 2,308 | 2,188 | 4,496 | |
| Biashara | 335 | 208 | 543 | 169 | 147 | 316 | 97 | 97 | 194 | 259 | 277 | 536 | 130 | 117 | 247 | |
| Maiella | 86 | 148 | 234 | 162 | 101 | 263 | 140 | 89 | 229 | 331 | 250 | 581 | 261 | 178 | 439 | |
| Mai mahiu | 133 | 135 | 268 | 182 | 202 | 384 | 282 | 77 | 359 | 83 | 97 | 180 | 255 | 207 | 462 | |
| Viwandani | 61 | 82 | 143 | 170 | 145 | 315 | 64 | 69 | 133 | 340 | 345 | 685 | 312 | 354 | 666 | |
| Hells gate | 83 | 95 | 178 | 208 | 219 | 427 | 93 | 95 | 188 | 377 | 336 | 713 | 181 | 178 | 359 | |
| Olkaria | 324 | 352 | 676 | 584 | 559 | 1,143 | 324 | 352 | 676 | 567 | 597 | 1,164 | 435 | 435 | 870 | |
| Naivasha East | 105 | 129 | 234 | 165 | 161 | 326 | 113 | 129 | 242 | 330 | 367 | 697 | 206 | 222 | 428 | |
| Lake View | 163 | 158 | 321 | 172 | 213 | 385 | 67 | 77 | 144 | 323 | 367 | 690 | 528 | 497 | 1,025 | |
| Gilgil | 566 | 568 | 1,134 | 856 | 886 | 1,742 | 469 | 445 | 914 | 1,455 | 1,568 | 3,023 | 1,129 | 1,078 | 2,207 | |
| Gilgil | 111 | 103 | 214 | 220 | 199 | 419 | 98 | 103 | 201 | 179 | 242 | 421 | 135 | 134 | 269 | |
| Malewa West | 140 | 98 | 238 | 156 | 201 | 357 | 67 | 68 | 135 | 278 | 320 | 598 | 191 | 216 | 407 | |
| Eburru/Mbaruk | 123 | 116 | 239 | 148 | 159 | 307 | 89 | 92 | 181 | 296 | 251 | 547 | 172 | 140 | 312 | |
| Elementaita | 142 | 178 | 320 | 146 | 119 | 265 | 145 | 90 | 235 | 375 | 410 | 785 | 279 | 228 | 507 | |
| Murindat | 50 | 73 | 123 | 186 | 208 | 394 | 70 | 92 | 162 | 327 | 345 | 672 | 352 | 360 | 712 | |
| Kuresoi South | 427 | 386 | 813 | 776 | 743 | 1,519 | 404 | 299 | 703 | 1,060 | 919 | 1,979 | 682 | 582 | 1,264 | |
| Amalo | 99 | 90 | 189 | 161 | 134 | 295 | 78 | 73 | 151 | 221 | 196 | 417 | 127 | 104 | 231 | |
| Keringet | 92 | 98 | 190 | 180 | 152 | 332 | 99 | 76 | 175 | 216 | 208 | 424 | 191 | 158 | 349 | |
| Kiptangich | 100 | 89 | 189 | 234 | 238 | 472 | 80 | 74 | 154 | 281 | 208 | 489 | 161 | 148 | 309 | |
| Tinet | 136 | 109 | 245 | 201 | 219 | 420 | 147 | 76 | 223 | 342 | 307 | 649 | 203 | 172 | 375 | |



Table 1.3.10: Number of Bursary Beneficiaries by Sub County, Ward and Sex, 2016/17-2020/21(Cont'd)

| Sub County/Ward | Number | | | | | | | | | | | | | | |
|-----------------|--------------|--------------|---------------|---------------|---------------|---------------|--------------|--------------|---------------|---------------|---------------|---------------|---------------|---------------|---------------|
| | 2016/17 | | | 2017/18 | | | 2018/19 | | | 2019/20 | | | 2020/21 | | |
| | Male | Female | Total | Male | Female | Total | Male | Female | Total | Male | Female | Total | Male | Female | Total |
| Kuresoi North | 776 | 714 | 1,490 | 886 | 843 | 1,729 | 465 | 296 | 761 | 1,158 | 1,228 | 2,386 | 794 | 904 | 1,698 |
| Kiptororo | 170 | 175 | 345 | 217 | 191 | 408 | 120 | 61 | 181 | 205 | 219 | 424 | 124 | 197 | 321 |
| Nyota | 322 | 268 | 590 | 198 | 187 | 385 | 94 | 54 | 148 | 353 | 396 | 749 | 183 | 193 | 376 |
| Sirikwa | 229 | 203 | 432 | 227 | 205 | 432 | 132 | 63 | 195 | 239 | 243 | 482 | 176 | 194 | 370 |
| Kamara | 55 | 68 | 123 | 244 | 260 | 504 | 119 | 118 | 237 | 361 | 370 | 731 | 311 | 320 | 631 |
| Subukia | 446 | 423 | 869 | 592 | 402 | 994 | 370 | 226 | 596 | 1,082 | 933 | 2,015 | 1,351 | 1,096 | 2,447 |
| Waseges | 207 | 194 | 401 | 174 | 114 | 288 | 97 | 78 | 175 | 126 | 67 | 193 | 396 | 293 | 689 |
| Subukia | 131 | 103 | 234 | 194 | 158 | 352 | 129 | 67 | 196 | 417 | 373 | 790 | 582 | 499 | 1,081 |
| Kabazi | 108 | 126 | 234 | 224 | 130 | 354 | 144 | 81 | 225 | 539 | 493 | 1,032 | 373 | 304 | 677 |
| Rongai | 923 | 801 | 1,724 | 842 | 934 | 1,776 | 490 | 459 | 949 | 1,257 | 1,181 | 2,438 | 1,144 | 1,012 | 2,156 |
| Mosop | 192 | 153 | 345 | 160 | 208 | 368 | 83 | 117 | 200 | 238 | 218 | 456 | 131 | 150 | 281 |
| Soin | 179 | 145 | 324 | 177 | 194 | 371 | 97 | 74 | 171 | 205 | 210 | 415 | 139 | 109 | 248 |
| Menengai West | 136 | 98 | 234 | 163 | 173 | 336 | 107 | 90 | 197 | 351 | 293 | 644 | 330 | 255 | 585 |
| Visoi | 134 | 187 | 321 | 191 | 180 | 371 | 128 | 99 | 227 | 267 | 214 | 481 | 361 | 348 | 709 |
| Solai | 282 | 218 | 500 | 151 | 179 | 330 | 75 | 79 | 154 | 196 | 246 | 442 | 183 | 150 | 333 |
| Bahati | 748 | 801 | 1,549 | 757 | 755 | 1,512 | 499 | 393 | 892 | 1,455 | 1,340 | 2,795 | 1,408 | 1,362 | 2,770 |
| Kabatini | 145 | 179 | 324 | 142 | 159 | 301 | 107 | 84 | 191 | 297 | 285 | 582 | 326 | 346 | 672 |
| Kiamaina | 218 | 238 | 456 | 173 | 146 | 319 | 113 | 75 | 188 | 462 | 445 | 907 | 407 | 414 | 821 |
| Lanet/Umoja | 116 | 118 | 234 | 154 | 163 | 317 | 82 | 83 | 165 | 246 | 248 | 494 | 197 | 191 | 388 |
| Dundori | 167 | 154 | 321 | 158 | 130 | 288 | 87 | 101 | 188 | 251 | 235 | 486 | 153 | 156 | 309 |
| Bahati | 102 | 112 | 214 | 130 | 157 | 287 | 110 | 50 | 160 | 199 | 127 | 326 | 325 | 255 | 580 |
| Nakuru West | 1,111 | 689 | 1,800 | 923 | 1,010 | 1,933 | 496 | 530 | 1,026 | 1,394 | 1,617 | 3,011 | 1,491 | 1,533 | 3,024 |
| Barut | 189 | 156 | 345 | 121 | 126 | 247 | 77 | 89 | 166 | 232 | 267 | 499 | 204 | 200 | 404 |
| London | 350 | 103 | 453 | 163 | 208 | 371 | 106 | 103 | 209 | 169 | 225 | 394 | 177 | 198 | 375 |
| Kaptemwa | 208 | 113 | 321 | 144 | 161 | 305 | 101 | 113 | 214 | 340 | 393 | 733 | 532 | 493 | 1,025 |
| Kapkures | 122 | 112 | 234 | 203 | 192 | 395 | 57 | 61 | 118 | 269 | 320 | 589 | 179 | 207 | 386 |
| Rhonda | 184 | 140 | 324 | 171 | 177 | 348 | 79 | 99 | 178 | 197 | 230 | 427 | 280 | 305 | 585 |
| Shaabab | 58 | 65 | 123 | 121 | 146 | 267 | 76 | 65 | 141 | 187 | 182 | 369 | 119 | 130 | 249 |
| Nakuru East | 617 | 678 | 1,295 | 674 | 856 | 1,530 | 552 | 571 | 1,123 | 1,539 | 1,575 | 3,114 | 2,069 | 2,049 | 4,118 |
| Biashara | 149 | 188 | 337 | 141 | 214 | 355 | 83 | 88 | 171 | 373 | 304 | 677 | 708 | 724 | 1,432 |
| Kivumbini | 77 | 93 | 170 | 123 | 139 | 262 | 145 | 112 | 257 | 251 | 342 | 593 | 502 | 493 | 995 |
| Menengai | 54 | 69 | 123 | 125 | 134 | 259 | 129 | 119 | 248 | 392 | 401 | 793 | 216 | 175 | 391 |
| Flamingo | 111 | 123 | 234 | 106 | 144 | 250 | 126 | 160 | 286 | 322 | 310 | 632 | 519 | 541 | 1,060 |
| Nakuru East | 226 | 205 | 431 | 179 | 225 | 404 | 69 | 92 | 161 | 201 | 218 | 419 | 124 | 116 | 240 |
| Total | 8,179 | 7,758 | 15,937 | 10,118 | 10,164 | 20,282 | 5,988 | 5,226 | 11,214 | 16,424 | 16,572 | 32,996 | 14,596 | 13,889 | 28,485 |

Source: Department of Education, Vocational Training, ICT and e-Government, County Government of Nakuru



Table 1.3.11a: Number of Bursary Beneficiaries and Amount Awarded by Sub County and Ward, 2016/17-2020/21

| Sub County/Ward | 2016/17 | | 2017/18 | | 2018/19 | | 2019/20 | | 2020/21 | |
|-----------------|---------------|--------------|---------------|--------------|---------------|--------------|---------------|--------------|---------------|--------------|
| | Beneficiaries | Amount (KSh) | Beneficiaries | Amount (KSh) | Beneficiaries | Amount (KSh) | Beneficiaries | Amount (KSh) | Beneficiaries | Amount (KSh) |
| Molo | 1,012 | 4,187,500 | 1,512 | 7,614,500 | 767 | 3,504,000 | 3,626 | 8,422,200 | 2,270 | 5,898,000 |
| Molo | 333 | 859,000 | 313 | 1,892,000 | 163 | 1,040,000 | 369 | 1,950,000 | 576 | 1,374,000 |
| Turi | 230 | 921,500 | 429 | 1,945,000 | 214 | 824,000 | 1,303 | 1,952,200 | 722 | 1,221,000 |
| Elburgon | 236 | 906,000 | 467 | 1,863,000 | 190 | 735,000 | 1,156 | 2,682,000 | 629 | 1,419,000 |
| Marios honi | 213 | 1,501,000 | 303 | 1,914,500 | 200 | 905,000 | 798 | 1,838,000 | 343 | 1,884,000 |
| Njoro | 1,654 | 5,861,864 | 2,476 | 13,193,800 | 1,318 | 5,888,864 | 3,363 | 13,497,000 | 2,035 | 9,278,725 |
| Mau Narok | 530 | 1,120,982 | 487 | 1,917,300 | 220 | 1,072,982 | 370 | 1,930,000 | 211 | 1,009,325 |
| Kihingo | 321 | 1,073,000 | 519 | 3,509,000 | 255 | 958,000 | 745 | 2,952,500 | 453 | 1,772,000 |
| Mauche | 211 | 1,010,882 | 402 | 1,924,000 | 227 | 991,882 | 541 | 1,973,500 | 242 | 1,130,000 |
| Ness suit | 234 | 872,500 | 252 | 1,950,000 | 138 | 954,500 | 600 | 2,837,500 | 346 | 1,871,500 |
| Lare | 234 | 856,000 | 494 | 1,955,000 | 319 | 986,000 | 754 | 1,894,000 | 524 | 1,019,500 |
| Njoro | 124 | 928,500 | 322 | 1,938,500 | 159 | 925,500 | 353 | 1,909,500 | 259 | 2,476,400 |
| Naivasha | 2,597 | 7,727,757 | 3,559 | 19,076,800 | 2,165 | 10,265,197 | 5,246 | 25,728,100 | 4,496 | 20,125,310 |
| Bias hara | 543 | 935,400 | 316 | 1,943,800 | 194 | 928,400 | 536 | 1,937,200 | 247 | 990,000 |
| Maiella | 234 | 889,500 | 263 | 1,917,000 | 229 | 964,000 | 581 | 4,033,000 | 439 | 2,611,500 |
| Mai mahiu | 268 | 868,400 | 384 | 1,920,000 | 359 | 988,400 | 180 | 1,051,000 | 462 | 3,327,210 |
| Viwandani | 143 | 883,397 | 315 | 1,949,500 | 133 | 907,397 | 685 | 4,130,400 | 666 | 2,601,500 |
| Hells gate | 178 | 854,000 | 427 | 1,949,500 | 188 | 739,000 | 713 | 2,533,800 | 359 | 1,699,500 |
| Olkaria | 676 | 1,201,000 | 1,143 | 5,491,000 | 676 | 3,988,000 | 1,164 | 6,765,000 | 870 | 4,158,000 |
| Naivasha East | 234 | 1,273,000 | 326 | 1,956,000 | 242 | 942,000 | 697 | 1,964,200 | 428 | 1,003,600 |
| Lake View | 321 | 823,060 | 385 | 1,950,000 | 144 | 808,000 | 690 | 3,313,500 | 1,025 | 3,734,000 |
| Gilgil | 1,134 | 3,847,200 | 1,742 | 9,621,500 | 914 | 5,565,700 | 3,023 | 12,176,600 | 2,207 | 8,296,900 |
| Gilgil | 214 | 879,000 | 419 | 1,894,500 | 201 | 984,000 | 421 | 1,777,000 | 269 | 1,040,500 |
| Malewa West | 238 | 531,000 | 357 | 1,903,000 | 135 | 840,000 | 598 | 2,935,000 | 407 | 2,085,100 |
| Eburru/Mbaruk | 239 | 679,500 | 307 | 1,957,000 | 181 | 1,108,000 | 547 | 1,991,100 | 312 | 1,270,900 |
| Elementaita | 320 | 824,000 | 265 | 1,945,000 | 235 | 1,751,000 | 785 | 2,449,000 | 507 | 1,958,400 |
| Murindat | 123 | 933,700 | 394 | 1,922,000 | 162 | 882,700 | 672 | 3,024,500 | 712 | 1,942,000 |
| Kuresoi South | 813 | 3,977,066 | 1,519 | 7,764,400 | 703 | 3,856,154 | 1,979 | 7,471,500 | 1,264 | 4,254,844 |
| Amalo | 189 | 959,500 | 295 | 1,931,900 | 151 | 989,500 | 417 | 1,765,500 | 231 | 937,800 |
| Keringet | 190 | 990,566 | 332 | 1,935,000 | 175 | 1,083,654 | 424 | 1,855,500 | 349 | 1,099,000 |
| Kiptangich | 189 | 1,039,000 | 472 | 1,947,500 | 154 | 793,000 | 489 | 1,947,500 | 309 | 1,176,544 |
| Tinet | 245 | 988,000 | 420 | 1,950,000 | 223 | 990,000 | 649 | 1,903,000 | 375 | 1,041,500 |



Table 1.3.11a: Number of Bursary Beneficiaries and Amount Awarded by Sub County and Ward, 2016/17-2020/21 (Cont'd)

| Sub County/Ward | 2016/17 | | 2017/18 | | 2018/19 | | 2019/20 | | 2020/21 | |
|------------------|---------------|--------------|---------------|--------------|---------------|--------------|---------------|--------------|---------------|--------------|
| | Beneficiaries | Amount (KSh) | Beneficiaries | Amount (KSh) | Beneficiaries | Amount (KSh) | Beneficiaries | Amount (KSh) | Beneficiaries | Amount (KSh) |
| Kuresoi North | 1,490 | 3,576,000 | 1,729 | 7,802,000 | 761 | 3,761,500 | 2,386 | 10,825,000 | 1,698 | 6,574,635 |
| Kiptororo | 345 | 912,500 | 408 | 1,944,000 | 181 | 954,500 | 424 | 1,881,000 | 321 | 996,000 |
| Nyota | 590 | 943,000 | 385 | 1,958,000 | 148 | 920,000 | 749 | 2,660,500 | 376 | 1,230,135 |
| Sirikwa | 432 | 855,000 | 432 | 1,950,000 | 195 | 1,004,000 | 482 | 2,829,000 | 370 | 1,808,500 |
| Kamara | 123 | 865,500 | 504 | 1,950,000 | 237 | 883,000 | 731 | 3,454,500 | 631 | 2,540,000 |
| Subukia | 869 | 2,794,670 | 994 | 5,800,700 | 596 | 3,478,975 | 2,015 | 5,814,921 | 2,447 | 8,619,344 |
| Waseges | 401 | 954,870 | 288 | 1,950,000 | 175 | 1,088,875 | 193 | 950,100 | 689 | 2,993,500 |
| Subukia | 234 | 909,000 | 352 | 1,902,200 | 196 | 1,212,000 | 790 | 2,423,421 | 1,081 | 2,938,800 |
| Kabazi | 234 | 930,800 | 354 | 1,948,500 | 225 | 1,178,100 | 1,032 | 2,441,400 | 677 | 2,687,044 |
| Rongai | 1,724 | 5,608,300 | 1,776 | 9,606,500 | 949 | 5,031,200 | 2,438 | 10,315,500 | 2,156 | 8,353,182 |
| Mosop | 345 | 1,014,000 | 368 | 1,869,500 | 200 | 1,123,000 | 456 | 1,742,000 | 281 | 1,173,000 |
| Soin | 324 | 1,190,000 | 371 | 1,923,000 | 171 | 947,000 | 415 | 1,889,000 | 248 | 1,128,000 |
| Menengai West | 234 | 923,100 | 336 | 1,893,000 | 197 | 1,020,000 | 644 | 2,889,000 | 585 | 2,849,600 |
| Visoi | 321 | 1,240,000 | 371 | 2,031,000 | 227 | 1,025,000 | 481 | 1,901,500 | 709 | 2,254,382 |
| Solai | 500 | 1,241,200 | 330 | 1,890,000 | 154 | 916,200 | 442 | 1,894,000 | 333 | 948,200 |
| Bahati | 1,549 | 5,078,939 | 1,512 | 9,737,379 | 892 | 4,621,840 | 2,795 | 13,400,035 | 2,770 | 11,481,501 |
| Kabatini | 324 | 888,000 | 301 | 1,949,379 | 191 | 945,000 | 582 | 2,845,500 | 672 | 3,044,901 |
| Kiamaina | 456 | 1,148,000 | 319 | 1,945,000 | 188 | 898,000 | 907 | 3,368,500 | 821 | 2,411,300 |
| Lanet/Umoja | 234 | 1,064,599 | 317 | 1,944,000 | 165 | 942,000 | 494 | 2,586,000 | 388 | 2,194,500 |
| Dundori | 321 | 834,500 | 288 | 1,949,000 | 188 | 817,000 | 486 | 1,986,000 | 309 | 1,247,300 |
| Bahati | 214 | 1,143,840 | 287 | 1,950,000 | 160 | 1,019,840 | 326 | 2,614,035 | 580 | 2,583,500 |
| Nakuru Town West | 1,800 | 5,972,189 | 1,933 | 11,625,650 | 1,026 | 6,680,000 | 3,011 | 15,407,300 | 3,024 | 14,612,843 |
| Barut | 345 | 977,000 | 247 | 1,941,100 | 166 | 969,000 | 499 | 2,686,500 | 404 | 1,565,500 |
| London | 453 | 994,950 | 371 | 1,940,050 | 209 | 1,239,000 | 394 | 3,247,600 | 375 | 3,759,343 |
| Kaptemwa | 321 | 983,500 | 305 | 1,922,500 | 214 | 1,362,500 | 733 | 3,492,800 | 1,025 | 4,571,000 |
| Kapkures | 234 | 1,118,149 | 395 | 1,950,000 | 118 | 1,019,000 | 589 | 1,880,000 | 386 | 1,083,000 |
| Rhonda | 324 | 986,000 | 348 | 1,929,000 | 178 | 1,068,000 | 427 | 1,945,900 | 585 | 2,457,000 |
| Shaabab | 123 | 912,590 | 267 | 1,943,000 | 141 | 1,022,500 | 369 | 2,154,500 | 249 | 1,177,000 |
| Nakuru Town East | 1,295 | 5,342,637 | 1,530 | 9,673,550 | 1,123 | 7,108,500 | 3,114 | 14,630,522 | 4,118 | 20,561,542 |
| Biashara | 337 | 933,150 | 355 | 1,956,900 | 171 | 1,117,000 | 677 | 2,849,879 | 1,432 | 7,401,637 |
| Kivumbini | 170 | 1,328,400 | 262 | 1,963,000 | 257 | 1,867,000 | 593 | 3,029,000 | 995 | 3,980,762 |
| Menengai | 123 | 1,011,587 | 259 | 1,909,650 | 248 | 1,085,500 | 793 | 3,726,089 | 391 | 2,235,089 |
| Flamingo | 234 | 1,172,000 | 250 | 1,865,000 | 286 | 2,014,000 | 632 | 2,981,000 | 1,060 | 5,278,500 |
| Nakuru East | 431 | 897,500 | 404 | 1,979,000 | 161 | 1,025,000 | 419 | 2,044,554 | 240 | 1,665,554 |
| Total: | 15,937 | 53,974,122 | 20,282 | 111,516,779 | 11,214 | 59,761,930 | 32,996 | 137,688,678 | 28,485 | 118,056,826 |

Source: Department of Education, Vocational Training, ICT and e-Government, County Government of Nakuru



Table 1.3.11b: Amount of Bursaries Disbursed to College Students by Sub County and Ward, 2016/17-2020/21

| Sub County/Ward | 2016/17 | 2017/18 | 2018/19 | 2019/20 | 2020/21 |
|-----------------|-----------|------------|------------|------------|------------|
| Molo | 207,000 | 1,350,000 | 537,000 | 1,000,000 | 381,000 |
| Molo | 25,000 | 287,000 | 135,000 | 317,000 | 121,000 |
| Turi | 43,000 | 272,000 | 63,000 | 124,000 | 35,000 |
| Elburgon | 61,000 | 595,500 | 161,000 | 307,000 | 50,000 |
| Marioshoni | 78,000 | 195,500 | 178,000 | 252,000 | 175,000 |
| Njoro | 714,882 | 1,969,000 | 1,204,882 | 2,539,500 | 1,061,000 |
| Mau Narok | 97,500 | 213,000 | 287,500 | 262,500 | 53,000 |
| Kihingo | 91,500 | 659,000 | 191,500 | 603,000 | 14,500 |
| Mauche | 120,882 | 230,500 | 220,882 | 473,500 | 150,500 |
| Nessuit | 80,500 | 196,000 | 80,500 | 375,000 | 120,000 |
| Lare | 156,000 | 276,000 | 256,000 | 223,500 | 60,000 |
| Njoro | 168,500 | 394,500 | 168,500 | 602,000 | 663,000 |
| Naivasha | 962,200 | 3,470,200 | 2,162,200 | 3,194,600 | 1,096,500 |
| Biashara | 50,200 | 677,200 | 250,200 | 294,700 | 220,000 |
| Maiella | 188,000 | 402,000 | 188,000 | 386,000 | 125,000 |
| Mai mahiu | 120,000 | 204,000 | 120,000 | 85,000 | 20,000 |
| Viwandani | 140,000 | 285,000 | 140,000 | 609,000 | 228,000 |
| Hells gate | 119,000 | 477,000 | 219,000 | 305,000 | 120,000 |
| Olkaria | 76,000 | 516,000 | 876,000 | 837,000 | 59,500 |
| Naivasha East | 107,000 | 527,000 | 207,000 | 126,000 | 49,000 |
| Lake View | 162,000 | 382,000 | 162,000 | 551,900 | 275,000 |
| Gilgil | 576,200 | 2,065,100 | 926,200 | 1,793,300 | 1,351,500 |
| Gilgil | 202,000 | 442,000 | 202,000 | 258,500 | 148,000 |
| Malewa West | 171,000 | 380,500 | 171,000 | 539,500 | 709,500 |
| Eburru/Mbaruk | 122,000 | 269,000 | 122,000 | 297,500 | 95,000 |
| Elementaita | 63,000 | 631,000 | 263,000 | 236,000 | 260,000 |
| Murindat | 18,200 | 342,600 | 168,200 | 461,800 | 139,000 |
| Kuresoi South | 195,000 | 1,539,000 | 551,000 | 819,000 | 259,000 |
| Amalo | 33,000 | 727,000 | 133,000 | 212,500 | 45,000 |
| Keringet | 25,000 | 336,000 | 205,000 | 157,500 | 89,000 |
| Kiptangich | 43,000 | 224,000 | 119,000 | 261,000 | 60,000 |
| Tinet | 94,000 | 252,000 | 94,000 | 188,000 | 65,000 |
| Kuresoi North | 339,000 | 1,361,500 | 576,000 | 1,459,800 | 696,000 |
| Kiptororo | 85,000 | 221,000 | 85,000 | 189,000 | 187,000 |
| Nyota | 113,000 | 162,000 | 113,000 | 365,000 | 15,000 |
| Sirikwa | 85,000 | 344,500 | 85,000 | 317,000 | 340,000 |
| Kamara | 56,000 | 634,000 | 293,000 | 588,800 | 154,000 |
| Subukia | 299,500 | 1,093,000 | 450,500 | 586,000 | 700,500 |
| Waseges | 79,500 | 373,000 | 145,500 | 105,000 | 227,000 |
| Subukia | 100,000 | 472,000 | 185,000 | 231,000 | 263,500 |
| Kabazi | 120,000 | 248,000 | 120,000 | 250,000 | 210,000 |
| Rongai | 253,500 | 1,489,750 | 949,500 | 1,463,300 | 748,000 |
| Mosop | 15,000 | 293,750 | 154,000 | 185,000 | 83,000 |
| Soin | 91,000 | 198,000 | 91,000 | 260,500 | 193,000 |
| Menengai West | 45,500 | 301,000 | 339,500 | 360,800 | 173,000 |
| Visoi | 27,000 | 312,000 | 190,000 | 365,000 | 189,000 |
| Solai | 75,000 | 385,000 | 175,000 | 292,000 | 110,000 |
| Bahati | 567,000 | 1,865,320 | 1,027,000 | 1,947,000 | 1,174,000 |
| Kabatini | 97,000 | 298,000 | 238,000 | 354,000 | 225,000 |
| Kiamaina | 106,000 | 205,000 | 106,000 | 281,000 | 229,000 |
| Lanet/Umoja | 150,500 | 395,000 | 175,000 | 345,000 | 245,000 |
| Dundori | 90,500 | 260,000 | 148,000 | 254,000 | 150,000 |
| Bahati | 123,000 | 707,320 | 360,000 | 713,000 | 325,000 |
| NakuruTown West | 702,500 | 2,518,200 | 1,638,000 | 3,102,000 | 2,140,000 |
| Barut | 92,000 | 265,700 | 212,000 | 489,000 | 108,000 |
| London | 78,500 | 414,000 | 270,500 | 596,000 | 935,000 |
| Kaptemwa | 97,000 | 457,000 | 421,000 | 1,137,000 | 545,000 |
| Kapkures | 165,000 | 387,500 | 265,000 | 250,000 | 127,000 |
| Rhonda | 118,000 | 493,000 | 318,000 | 354,000 | 342,000 |
| Shaabab | 152,000 | 501,000 | 151,500 | 276,000 | 83,000 |
| NakuruTown East | 477,125 | 2,061,750 | 1,387,500 | 3,307,500 | 2,967,000 |
| Biashara | 34,150 | 369,000 | 124,000 | 345,000 | 469,500 |
| Kivumbini | 194,400 | 391,000 | 294,000 | 470,000 | 415,500 |
| Menengai | 115,575 | 441,750 | 238,500 | 1,732,500 | 970,500 |
| Flamingo | 43,000 | 493,000 | 529,000 | 468,000 | 849,500 |
| Nakuru East | 90,000 | 367,000 | 202,000 | 292,000 | 262,000 |
| Total: | 5,293,907 | 20,782,820 | 11,409,782 | 21,212,000 | 12,574,500 |

Source: Department of Education, Vocational Training, ICT and e-Government, County Government of Nakuru



Table 1.3.11c: Amount of Bursaries Disbursed to Secondary School Students by Sub County and ward, 2016/17-2020/21

| Sub County/Ward | 2016/17 | 2017/18 | 2018/19 | 2019/20 | 2020/21 |
|------------------|-------------------|-------------------|-------------------|-------------------|-------------------|
| | | | | | KSh |
| Molo | 2,143,000 | 3,157,000 | 1,266,000 | 4,441,200 | 2,958,500 |
| Molo | 380,000 | 777,000 | 280,000 | 552,000 | 497,000 |
| Turi | 694,000 | 669,500 | 217,000 | 1,588,200 | 963,000 |
| Elburgon | 596,000 | 529,500 | 296,000 | 1,167,000 | 626,500 |
| Mariosihoni | 473,000 | 1,181,000 | 473,000 | 1,134,000 | 872,000 |
| Njoro | 4,029,482 | 5,852,400 | 2,590,482 | 7,161,000 | 5,052,000 |
| Mau Narok | 789,482 | 965,400 | 411,482 | 965,000 | 441,000 |
| Kihingo | 900,000 | 1,171,000 | 339,000 | 1,457,500 | 986,000 |
| Mauche | 750,000 | 1,210,500 | 501,000 | 1,150,500 | 723,500 |
| Nessuit | 694,000 | 1,208,000 | 694,000 | 2,075,500 | 1,325,500 |
| Lare | 376,000 | 676,000 | 276,000 | 969,500 | 691,000 |
| Njoro | 520,000 | 621,500 | 369,000 | 543,000 | 885,000 |
| Naivasha | 4,541,597 | 9,263,100 | 4,530,597 | 14,302,200 | 12,189,310 |
| Biashara | 692,200 | 683,600 | 292,200 | 1,158,500 | 548,000 |
| Maiella | 370,000 | 471,000 | 235,000 | 1,857,000 | 653,500 |
| Mai mahiu | 353,000 | 1,247,000 | 353,000 | 646,000 | 1,723,210 |
| Vivandani | 530,397 | 770,500 | 430,397 | 1,612,400 | 1,938,500 |
| Hells gate | 591,000 | 726,000 | 257,000 | 1,350,000 | 614,000 |
| Olkaria | 750,000 | 3,589,000 | 2,231,000 | 4,713,000 | 3,762,500 |
| Naivasha East | 790,000 | 601,000 | 267,000 | 1,016,200 | 575,100 |
| Lake View | 465,000 | 1,175,000 | 465,000 | 1,949,100 | 2,374,500 |
| Gilgil | 2,149,300 | 2,972,500 | 1,690,300 | 6,106,300 | 4,090,900 |
| Gilgil | 391,000 | 522,000 | 391,000 | 951,500 | 500,500 |
| Malewa West | 195,000 | 714,500 | 195,000 | 1,276,500 | 788,000 |
| Eburru/Mbaruk | 329,000 | 628,000 | 329,000 | 665,600 | 697,000 |
| Elementaita | 554,000 | 405,000 | 532,000 | 1,505,000 | 705,400 |
| Murindat | 680,300 | 703,000 | 243,300 | 1,707,700 | 1,400,000 |
| Kuresoi South | 3,176,066 | 3,554,500 | 1,862,054 | 4,747,500 | 2,665,800 |
| Amalo | 797,500 | 92,000 | 497,500 | 1,285,500 | 572,300 |
| Keringet | 799,566 | 1,029,500 | 499,554 | 987,000 | 681,000 |
| Kiptangich | 888,000 | 1,035,000 | 488,000 | 1,056,000 | 653,000 |
| Tinet | 691,000 | 1,398,000 | 377,000 | 1,419,000 | 759,500 |
| Kuresoi North | 2,512,500 | 3,791,200 | 1,489,000 | 5,889,200 | 4,329,135 |
| Kiptororo | 534,000 | 627,000 | 211,000 | 864,000 | 566,000 |
| Nyota | 662,000 | 1,390,200 | 562,000 | 1,720,500 | 1,028,135 |
| Sirikwa | 624,000 | 749,000 | 324,000 | 1,382,000 | 991,000 |
| Kamara | 692,500 | 1,025,000 | 392,000 | 1,922,700 | 1,744,000 |
| Subukia | 1,862,370 | 1,968,200 | 1,182,375 | 2,768,621 | 4,254,300 |
| Waseges | 731,370 | 687,000 | 473,375 | 281,600 | 1,212,000 |
| Subukia | 600,000 | 736,200 | 378,000 | 1,254,121 | 1,755,300 |
| Kabazi | 531,000 | 545,000 | 331,000 | 1,232,900 | 1,287,000 |
| Rongai | 4,137,500 | 4,396,000 | 2,097,500 | 478,300 | 4,393,500 |
| Mosop | 784,000 | 1,175,000 | 704,000 | 863,500 | 732,000 |
| Soin | 794,000 | 1,010,000 | 394,000 | 856,000 | 472,500 |
| Menengai West | 792,500 | 645,000 | 312,500 | 1,276,500 | 1,315,000 |
| Visoi | 887,000 | 724,000 | 387,000 | 671,000 | 1,325,000 |
| Solai | 880,000 | 842,000 | 300,000 | 1,116,000 | 549,000 |
| Bahati | 3,289,000 | 3,267,329 | 1,285,000 | 5,618,535 | 5,652,401 |
| Kabatini | 534,000 | 612,379 | 286,000 | 1,227,000 | 1,301,401 |
| Kiamaina | 890,000 | 680,000 | 194,000 | 1,629,500 | 1,502,000 |
| Lanet/Umoja | 648,000 | 791,000 | 391,000 | 1,078,000 | 1,068,000 |
| Dundori | 460,000 | 721,000 | 213,000 | 750,000 | 544,500 |
| Bahati | 757,000 | 462,950 | 201,000 | 934,035 | 1,236,500 |
| Nakuru Town West | 4,009,200 | 3,438,800 | 2,285,500 | 7,001,800 | 7,046,000 |
| Barut | 624,000 | 575,800 | 426,000 | 1,346,000 | 881,000 |
| London | 766,500 | 588,000 | 168,000 | 1,387,500 | 948,000 |
| Kaptemwa | 642,500 | 706,500 | 642,500 | 1,424,800 | 2,718,000 |
| Kapkures | 747,000 | 699,500 | 447,000 | 1,327,000 | 741,000 |
| Rhonda | 675,000 | 407,000 | 325,000 | 751,500 | 1,162,000 |
| Shaabab | 554,200 | 462,000 | 277,000 | 765,000 | 596,000 |
| Nakuru Town East | 3,147,000 | 4,309,000 | 2,384,000 | 6,245,622 | 9,071,642 |
| Biashara | 490,000 | 950,000 | 524,000 | 1,482,879 | 3,752,237 |
| Kivumbini | 900,000 | 845,000 | 445,000 | 1,361,000 | 2,249,262 |
| Menengai | 586,000 | 1,013,000 | 446,000 | 1,425,189 | 808,589 |
| Flamingo | 634,000 | 558,000 | 634,000 | 1,244,000 | 1,792,000 |
| Nakuru East | 537,000 | 943,000 | 335,000 | 732,554 | 469,554 |
| Total: | 34,997,015 | 45,970,029 | 22,662,808 | 64,760,278 | 61,703,488 |

Source: Department of Education, Vocational Training, ICT and e-Government, County Government of Nakuru



Table 1.3.11d: Amount of Bursaries Disbursed to Special School Students by Sub County and Ward, 2016/17-2020/21

| Sub County/Ward | 2016/17 | 2017/18 | 2018/19 | 2019/20 | 2020/21 |
|-----------------|---------|---------|---------|---------|-----------|
| Molo | 20,000 | 71,500 | 29,000 | 72,000 | 1,188,900 |
| Molo | 5,000 | 25,000 | 5,000 | 12,000 | 9,000 |
| Turi | 6,000 | 15,500 | 6,000 | 21,000 | 30,000 |
| Elburgon | 9,000 | 31,000 | 18,000 | 35,000 | 32,000 |
| Marioshoni | - | - | - | 4,000 | 5,000 |
| Njoro | 60,000 | 314,000 | 110,000 | 230,500 | 124,500 |
| Mau Narok | 25,000 | 37,000 | 25,000 | 4,000 | 15,000 |
| Kihingo | 10,000 | 104,000 | 20,000 | 51,000 | 18,000 |
| Mauche | - | 30,000 | - | 5,000 | 10,000 |
| Nessuit | 8,000 | 28,000 | - | 36,000 | 24,000 |
| Lare | 9,000 | 10,000 | 9,000 | 12,500 | 7,500 |
| Njoro | 8,000 | 105,000 | 56,000 | 122,000 | 50,000 |
| Naivasha | 26,500 | 601,000 | 144,000 | 283,000 | 328,500 |
| Biashara | 1,000 | 16,000 | 5,000 | 15,000 | 12,000 |
| Maiella | 500 | 10,000 | 10,000 | 30,000 | 40,000 |
| Mai mahiu | 5,000 | 36,000 | 5,000 | 20,000 | - |
| Viwandani | 4,000 | 295,000 | 28,000 | 60,000 | 89,000 |
| Hells gate | 1,000 | 105,000 | 30,000 | 70,000 | 44,000 |
| Olkaria | - | 5,000 | 35,000 | 31,000 | 40,000 |
| Naivasha East | 8,000 | 125,000 | 24,000 | 40,000 | 23,500 |
| Lake View | 7,000 | 9,000 | 7,000 | 17,000 | 80,000 |
| Gilgil | 13,500 | 375,500 | 191,000 | 350,000 | 253,400 |
| Gilgil | 5,000 | 134,500 | 10,000 | 50,000 | 15,000 |
| Malewa West | 4,000 | 70,000 | 63,000 | 42,000 | 58,000 |
| Eburru/Mbaruk | 3,500 | 16,000 | 32,000 | 87,000 | 94,400 |
| Elementaita | 1,000 | 50,000 | 50,000 | 45,000 | 30,000 |
| Murindat | - | 105,000 | 36,000 | 126,000 | 56,000 |
| Kuresoi South | 16,000 | 513,000 | 16,000 | 123,500 | 229,544 |
| Amalo | - | 392,000 | - | 3,000 | 7,000 |
| Keringet | 5,000 | 55,000 | 5,000 | 72,000 | 22,000 |
| Kiptangich | 5,000 | 45,000 | 5,000 | 42,500 | 192,544 |
| Tinet | 6,000 | 21,000 | 6,000 | 6,000 | 8,000 |



Table 1.3.11d: Amount of Bursaries Disbursed to Special School Students by Sub County and Ward (Cont'd)

| Sub County/Ward | KSh | | | | |
|------------------|----------------|------------------|------------------|------------------|------------------|
| | 2016/17 | 2017/18 | 2018/19 | 2019/20 | 2020/21 |
| Kuresoi North | 8,000 | 73,000 | 25,000 | 104,000 | 117,000 |
| Kiptororo | 1,000 | 43,000 | 10,000 | 38,000 | 20,000 |
| Nyota | 5,000 | 15,000 | 5,000 | 32,000 | 52,000 |
| Sirikwa | 2,000 | 9,000 | 10,000 | 34,000 | 40,000 |
| Kamara | - | 6,000 | - | - | 5,000 |
| Subukia | 12,300 | 157,000 | 95,600 | 218,500 | 371,744 |
| Waseges | - | 32,000 | - | - | 11,000 |
| Subukia | 6,000 | 75,000 | 32,000 | 113,500 | 111,200 |
| Kabazi | 6,300 | 50,000 | 63,600 | 105,000 | 249,544 |
| Rongai | 78,000 | 202,250 | 61,000 | 188,000 | 213,200 |
| Mosop | 4,000 | 29,250 | 4,000 | 17,000 | 40,000 |
| Soin | 5,000 | 16,000 | 5,000 | 15,000 | - |
| Menengai West | 5,000 | 11,000 | 12,000 | 76,000 | 110,000 |
| Visoi | 14,000 | 140,000 | 35,000 | 80,000 | 35,000 |
| Solai | 50,000 | 6,000 | 5,000 | - | 28,200 |
| Bahati | 82,099 | 417,000 | 306,000 | 770,000 | 684,800 |
| Kabatini | 20,000 | 8,000 | 30,000 | 31,000 | 133,000 |
| Kiamaina | 14,000 | 150,000 | 160,000 | 471,000 | 297,000 |
| Lanet/Umoja | 34,099 | 93,000 | 35,000 | 89,000 | 102,000 |
| Dundori | 4,000 | 126,000 | 56,000 | 119,000 | 84,800 |
| Bahati | 10,000 | 40,000 | 25,000 | 60,000 | 68,000 |
| Nakuru Town West | 77,989 | 197,400 | 89,000 | 219,500 | 171,000 |
| Barut | 24,000 | 36,400 | 24,000 | 31,000 | 10,000 |
| London | 6,450 | 60,000 | - | - | 28,000 |
| Kaptemwa | 10,000 | 15,000 | 10,000 | 105,000 | 50,000 |
| Kapkures | 2,149 | - | - | - | 4,000 |
| Rhonda | 23,000 | 80,000 | 55,000 | 61,000 | 69,000 |
| Shaabab | 12,390 | 6,000 | - | 22,500 | 10,000 |
| Nakuru Town East | 56,012 | 68,000 | 122,000 | 142,000 | 208,000 |
| Biashara | 34,000 | 19,000 | 34,000 | 28,000 | 39,000 |
| Kivumbini | 4,000 | 8,000 | 38,000 | 35,000 | 30,000 |
| Menengai | 9,012 | 5,000 | - | 20,000 | 44,000 |
| Flamingo | 9,000 | 36,000 | 35,000 | 30,000 | 65,000 |
| Nakuru East | - | - | 15,000 | 29,000 | 30,000 |
| Total: | 450,400 | 2,989,650 | 1,188,600 | 2,701,000 | 3,890,588 |

Source: Department of Education, Vocational Training, ICT and e-Government, County Government of Nakuru



Table 1.3.11e: Amount of Bursaries Disbursed to University Students by Sub County and Ward, 2016/17-2020/21

| Sub County/Ward | 2016/17 | 2017/18 | 2018/19 | 2019/20 | 2020/21 |
|-----------------|-----------|-----------|-----------|-----------|-----------|
| Molo | 1,118,500 | 2,384,000 | 873,000 | 1,190,000 | 745,000 |
| Molo | 59,000 | 510,000 | 230,000 | 457,000 | 177,000 |
| Turi | 29,500 | 787,000 | 289,000 | 120,000 | 113,000 |
| Elburgon | 140,000 | 589,000 | 160,000 | 292,000 | 105,000 |
| Marioshoni | 890,000 | 498,000 | 194,000 | 321,000 | 350,000 |
| Njoro | 565,000 | 3,522,000 | 1,561,000 | 2,307,500 | 1,928,325 |
| Mau Narok | 104,000 | 510,000 | 244,000 | 220,500 | 167,825 |
| Kihingo | 23,500 | 902,000 | 359,500 | 635,500 | 435,000 |
| Mauche | 124,000 | 365,000 | 254,000 | 316,000 | 239,000 |
| Nessuit | 75,500 | 360,000 | 165,500 | 329,000 | 382,000 |
| Lare | 129,000 | 779,000 | 329,000 | 462,500 | 147,500 |
| Njoro | 109,000 | 606,000 | 209,000 | 344,000 | 557,000 |
| Naivasha | 658,800 | 3,452,500 | 1,789,800 | 3,988,500 | 2,084,500 |
| Biashara | 77,800 | 457,500 | 266,800 | 349,000 | 210,000 |
| Maiella | 66,000 | 592,000 | 266,000 | 1,150,000 | 543,000 |
| Mai mahiu | 90,000 | 363,000 | 110,000 | 100,000 | 126,000 |
| Viwandani | 88,000 | 290,000 | 88,000 | 490,000 | 312,000 |
| Hells gate | 99,000 | 314,000 | 189,000 | 315,000 | 192,000 |
| Olkaria | 60,000 | 630,000 | 531,000 | 801,000 | 106,000 |
| Naivasha East | 89,000 | 480,000 | 165,000 | 342,000 | 202,000 |
| Lake View | 89,000 | 326,000 | 174,000 | 441,500 | 393,500 |
| Gilgil | 457,700 | 2,430,900 | 1,577,700 | 2,342,000 | 1,356,100 |
| Gilgil | 91,000 | 438,000 | 191,000 | 302,000 | 300,000 |
| Malewa West | 16,000 | 471,000 | 136,000 | 326,000 | 128,600 |
| Eburru/Mbaruk | 111,000 | 529,000 | 311,000 | 589,000 | 300,500 |
| Elementaita | 166,000 | 457,000 | 666,000 | 643,000 | 525,000 |
| Murindat | 73,700 | 535,900 | 273,700 | 482,000 | 102,000 |
| Kuresoi South | 223,000 | 1,617,900 | 902,000 | 1,111,000 | 742,000 |
| Amalo | 44,000 | 439,900 | 274,000 | 151,500 | 105,000 |
| Keringet | 70,000 | 360,500 | 225,000 | 398,500 | 243,000 |
| Kiptangich | 88,000 | 541,500 | 166,000 | 375,000 | 220,000 |
| Tinet | 21,000 | 276,000 | 237,000 | 186,000 | 174,000 |



Table 1.3.11e: Amount of Bursaries Disbursed to University Students by Sub County and Ward, 2016/17-2020/21 (Cont'd)

| Sub County/Ward | KSh | | | | |
|------------------|------------------|-------------------|-------------------|-------------------|-------------------|
| | 2016/17 | 2017/18 | 2018/19 | 2019/20 | 2020/21 |
| Kuresoi North | 242,000 | 1,640,500 | 531,000 | 2,051,000 | 2,233,000 |
| Kiptororo | 80,000 | 634,000 | 186,000 | 386,000 | 185,000 |
| Nyota | 88,000 | 197,000 | 90,000 | 276,000 | 105,000 |
| Sirikwa | 55,000 | 614,500 | 255,000 | 1,081,000 | 369,000 |
| Kamara | 19,000 | 195,000 | - | 308,000 | 133,000 |
| Subukia | 483,000 | 1,680,500 | 764,000 | 1,284,300 | 1,441,000 |
| Waseges | 110,000 | 491,000 | 110,000 | 342,500 | 628,000 |
| Subukia | 123,000 | 464,000 | 314,000 | 496,800 | 367,000 |
| Kabazi | 250,000 | 725,500 | 340,000 | 445,000 | 446,000 |
| Rongai | 634,000 | 2,272,000 | 1,095,000 | 1,868,000 | 1,060,882 |
| Mosop | 117,000 | 252,000 | 167,000 | 249,000 | 120,000 |
| Soin | 200,000 | 305,000 | 202,000 | 249,500 | 113,500 |
| Menengai West | 26,000 | 723,000 | 326,000 | 627,500 | 276,000 |
| Visoi | 100,000 | 512,000 | 109,000 | 285,000 | 307,382 |
| Solai | 191,000 | 480,000 | 291,000 | 457,000 | 244,000 |
| Bahati | 610,000 | 2,903,380 | 1,164,000 | 3,196,500 | 2,148,800 |
| Kabatini | 138,000 | 807,000 | 292,000 | 731,500 | 717,000 |
| Kiamaina | 52,000 | 400,000 | 152,000 | 563,000 | 171,300 |
| Lanet/Umoja | 142,000 | 493,000 | 242,000 | 585,000 | 378,500 |
| Dundori | 188,000 | 658,000 | 308,000 | 639,000 | 304,000 |
| Bahati | 90,000 | 545,380 | 170,000 | 678,000 | 578,000 |
| Nakuru Town West | 822,500 | 3,573,550 | 1,752,500 | 2,509,400 | 2,238,443 |
| Barut | 207,000 | 395,500 | 277,000 | 280,000 | 177,000 |
| London | 79,500 | 578,050 | 336,500 | 678,000 | 958,943 |
| Kaptemwa | 190,000 | 509,000 | 245,000 | 390,000 | 546,000 |
| Kapkures | 154,000 | 638,000 | 302,000 | 280,000 | 113,000 |
| Rhonda | 114,000 | 647,000 | 214,000 | 296,400 | 275,500 |
| Shaabab | 78,000 | 806,000 | 378,000 | 585,000 | 168,000 |
| Nakuru Town East | 793,000 | 1,982,150 | 1,726,000 | 2,540,400 | 2,423,950 |
| Biashara | 205,000 | 361,000 | 205,000 | 591,000 | 868,950 |
| Kivumbini | 123,000 | 475,000 | 523,000 | 634,000 | 342,000 |
| Menengai | 198,000 | 231,150 | 298,000 | 345,400 | 132,000 |
| Flamingo | 110,000 | 452,000 | 440,000 | 473,000 | 661,000 |
| Nakuru East | 157,000 | 463,000 | 260,000 | 497,000 | 420,000 |
| Total: | 6,607,500 | 27,459,380 | 13,736,000 | 24,388,600 | 18,402,000 |

Source: Department of Education, Vocational Training, ICT and e-Government, County Government of Nakuru



Table 1.3.11f: Amount of Bursaries Disbursed to Vocational Trainings by Sub County and Ward, 2016/17-2020/21

| Sub County/Ward | KSh | | | | |
|-----------------|-----------|-----------|-----------|-----------|-----------|
| | 2016/17 | 2017/18 | 2018/19 | 2019/20 | 2020/21 |
| Molo | 699,000 | 652,000 | 799,000 | 1,719,000 | 1,737,500 |
| Molo | 390,000 | 293,000 | 390,000 | 612,000 | 570,000 |
| Turi | 149,000 | 201,000 | 249,000 | 99,000 | 80,000 |
| Elburgon | 100,000 | 118,000 | 100,000 | 881,000 | 605,500 |
| Marioshoni | 60,000 | 40,000 | 60,000 | 127,000 | 482,000 |
| Njoro | 492,500 | 1,536,400 | 422,500 | 1,258,500 | 1,112,900 |
| Mau Narok | 105,000 | 191,900 | 105,000 | 478,000 | 332,500 |
| Kihingo | 48,000 | 673,000 | 48,000 | 205,500 | 318,500 |
| Mauche | 16,000 | 88,000 | 16,000 | 28,500 | 7,000 |
| Nessuit | 14,500 | 158,000 | 14,500 | 22,000 | 20,000 |
| Lare | 186,000 | 214,000 | 116,000 | 226,000 | 113,500 |
| Njoro | 123,000 | 211,500 | 123,000 | 298,500 | 321,400 |
| Naivasha | 1,538,660 | 2,290,000 | 1,638,600 | 3,959,800 | 4,626,500 |
| Biashara | 114,200 | 109,500 | 114,200 | 120,000 | - |
| Maiella | 265,000 | 442,000 | 265,000 | 610,000 | 1,450,000 |
| Mai mahiu | 300,400 | 70,000 | 400,400 | 200,000 | 1,458,000 |
| Viwandani | 121,000 | 309,000 | 221,000 | 1,359,000 | 34,000 |
| Hells gate | 44,000 | 327,500 | 44,000 | 493,800 | 729,500 |
| Olkaria | 315,000 | 751,000 | 315,000 | 383,000 | 190,000 |
| Naivasha East | 279,000 | 223,000 | 279,000 | 440,000 | 154,000 |
| Lake View | 100,060 | 58,000 | - | 354,000 | 611,000 |
| Gilgil | 650,500 | 1,777,500 | 1,180,500 | 1,585,000 | 1,245,000 |
| Gilgil | 190,000 | 358,000 | 190,000 | 215,000 | 77,000 |
| Malewa West | 145,000 | 267,000 | 275,000 | 751,000 | 401,000 |
| Eburru/Mbaruk | 114,000 | 515,000 | 314,000 | 352,000 | 84,000 |
| Elementaita | 40,000 | 402,000 | 240,000 | 20,000 | 438,000 |
| Murindat | 161,500 | 235,500 | 161,500 | 247,000 | 245,000 |
| Kuresoi South | 367,000 | 540,000 | 525,100 | 670,500 | 358,500 |
| Amalo | 85,000 | 281,000 | 85,000 | 113,000 | 208,500 |
| Keringet | 91,000 | 154,000 | 149,100 | 240,500 | 64,000 |
| Kiptangich | 15,000 | 102,000 | 15,000 | 213,000 | 51,000 |
| Tinet | 176,000 | 3,000 | 276,000 | 104,000 | 35,000 |



Table 1.3.11f: Amount of Bursaries Disbursed to Vocational Trainings by Sub County and Ward, 2016/17-2020/21 (Cont'd)

| Sub County/Ward | KSh | | | | |
|-----------------|-----------|------------|------------|------------|-----------|
| | 2016/17 | 2017/18 | 2018/19 | 2019/20 | 2020/21 |
| Kuresoi North | 474,500 | 935,800 | 1,140,500 | 1,321,000 | 640,500 |
| Kiptororo | 212,500 | 419,000 | 462,500 | 404,000 | 38,000 |
| Nyota | 75,000 | 193,800 | 150,000 | 267,000 | 30,000 |
| Sirikwa | 89,000 | 233,000 | 330,000 | 15,000 | 68,500 |
| Kamara | 98,000 | 90,000 | 198,000 | 635,000 | 504,000 |
| Subukia | 137,500 | 902,000 | 986,500 | 957,500 | 1,851,800 |
| Waseges | 34,000 | 367,000 | 360,000 | 221,000 | 915,500 |
| Subukia | 80,000 | 155,000 | 303,000 | 328,000 | 441,800 |
| Kabazi | 23,500 | 380,000 | 323,500 | 408,500 | 494,500 |
| Rongai | 505,300 | 1,246,500 | 828,200 | 2,013,200 | 1,937,600 |
| Mosop | 94,000 | 119,500 | 94,000 | 427,500 | 198,000 |
| Soin | 100,000 | 394,000 | 255,000 | 508,000 | 349,000 |
| Menengai West | 54,100 | 213,000 | 30,000 | 548,200 | 975,600 |
| Visoi | 212,000 | 343,000 | 304,000 | 500,500 | 398,000 |
| Solai | 45,200 | 177,000 | 145,200 | 29,000 | 17,000 |
| Bahati | 530,840 | 1,284,350 | 839,840 | 1,868,000 | 1,821,500 |
| Kabatini | 99,000 | 224,000 | 99,000 | 502,000 | 668,500 |
| Kiamaina | 86,000 | 510,000 | 286,000 | 424,000 | 212,000 |
| Lanet/Umoja | 90,000 | 172,000 | 99,000 | 489,000 | 401,000 |
| Dundori | 92,000 | 184,000 | 92,000 | 224,000 | 164,000 |
| Bahati | 163,840 | 194,350 | 263,840 | 229,000 | 376,000 |
| NakuruTown West | 360,000 | 1,897,700 | 915,000 | 2,574,600 | 2,917,400 |
| Barut | 30,000 | 667,700 | 30,000 | 540,500 | 389,500 |
| London | 64,000 | 300,000 | 464,000 | 586,100 | 889,400 |
| Kiptemwa | 44,000 | 235,000 | 44,000 | 436,000 | 712,000 |
| Kapkures | 50,000 | 225,000 | 5,000 | 23,000 | 98,000 |
| Rhonda | 56,000 | 302,000 | 156,000 | 483,000 | 508,500 |
| Shaabab | 116,000 | 168,000 | 216,000 | 506,000 | 320,000 |
| NakuruTown East | 869,500 | 1,252,650 | 1,489,000 | 2,395,000 | 5,890,950 |
| Biashara | 170,000 | 257,900 | 230,000 | 403,000 | 2,271,950 |
| Kivumbini | 107,000 | 244,000 | 567,000 | 529,000 | 944,000 |
| Menengai | 103,000 | 218,750 | 103,000 | 203,000 | 280,000 |
| Flamingo | 376,000 | 326,000 | 376,000 | 766,000 | 1,911,000 |
| Nakuru East | 113,500 | 206,000 | 213,000 | 494,000 | 484,000 |
| Total: | 6,625,300 | 14,314,900 | 10,764,740 | 20,322,100 | ##### |

Source: Department of Education, Vocational Training, ICT and e-Government, County Government of Nakuru



Table 1.3.12: Number of Primary Schools by Category and Sub County, 2017-2021

| Sub County | 2017 | | | 2018 | | | 2019 | | | 2020 | | | 2021* | | |
|----------------------------|------------|------------|------------|------------|------------|--------------|------------|------------|--------------|------------|------------|--------------|------------|------------|--------------|
| | Private | Public | Total | Private | Public | Total | Private | Public | Total | Private | Public | Total | Private | Public | Total |
| Molo | 21 | 55 | 76 | 22 | 55 | 77 | 22 | 55 | 77 | 22 | 55 | 77 | 22 | 56 | 78 |
| Njoro | 32 | 90 | 122 | 32 | 90 | 122 | 32 | 91 | 123 | 26 | 95 | 121 | 26 | 95 | 121 |
| Naivasha | 38 | 69 | 107 | 45 | 71 | 116 | 47 | 74 | 121 | 48 | 75 | 123 | 58 | 75 | 133 |
| Gilgil | 25 | 69 | 94 | 30 | 69 | 99 | 31 | 70 | 101 | 28 | 70 | 98 | 21 | 70 | 91 |
| Kuresoi South | 36 | 97 | 133 | 45 | 97 | 142 | 48 | 98 | 146 | 43 | 98 | 141 | 43 | 99 | 142 |
| Kuresoi North ¹ | .. | .. | .. | 16 | 97 | 113 | 16 | 99 | 115 | 23 | 99 | 122 | 24 | 104 | 128 |
| Subukia | 17 | 43 | 60 | 16 | 43 | 59 | 16 | 44 | 60 | 16 | 44 | 60 | 11 | 44 | 55 |
| Rongai | 40 | 83 | 123 | 43 | 85 | 124 | 46 | 85 | 131 | 54 | 88 | 142 | 56 | 88 | 144 |
| Nakuru North | 55 | 40 | 95 | 58 | 42 | 100 | 65 | 45 | 110 | 45 | 44 | 89 | 39 | 45 | 84 |
| Nakuru West | 52 | 22 | 74 | 51 | 22 | 73 | 51 | 43 | 94 | 43 | 22 | 65 | 42 | 22 | 64 |
| Nakuru East | 54 | 41 | 95 | 54 | 41 | 95 | 54 | 41 | 95 | 53 | 41 | 94 | 53 | 41 | 94 |
| TOTAL | 370 | 609 | 979 | 412 | 712 | 1,120 | 442 | 745 | 1,144 | 401 | 731 | 1,132 | 395 | 738 | 1,133 |

Source: Ministry of Education, Department of Early Learning and Basic Education, Nakuru County

¹ Kuresoi North Office was formed in 2018



Table 1.3.13a: Public Primary School Enrolment by Grade, Sex and Sub County, 2017

| Class | 2017 | | | | | | | | | | | | | | | | | | | | | | | Number | |
|---------------|---------|--------|--------|---------|--------|--------|---------|--------|--------|---------|--------|--------|---------|--------|--------|------------|--------|--------|------------|--------|--------|------------|--------|--------|----|
| | Grade 1 | | | Grade 2 | | | Grade 3 | | | Grade 4 | | | Grade 5 | | | Standard 6 | | | Standard 7 | | | Standard 8 | | | |
| | Female | Male | Total | Female | Male | Total | Female | Male | Total | Female | Male | Total | Female | Male | Total | Female | Male | Total | Female | Male | Total | Female | Male | Total | |
| Molo | 1,980 | 1,900 | 3,880 | 1,990 | 1,952 | 3,942 | 2,000 | 2,045 | 4,045 | 2,022 | 2,030 | 4,052 | 2,100 | 2,020 | 4,120 | 2,140 | 2,001 | 4,141 | 2,300 | 2,222 | 4,522 | 2,020 | 2,001 | 4,021 | |
| Njoro | 2,338 | 2,183 | 4,521 | 2,368 | 2,241 | 4,609 | 2,302 | 2,481 | 4,783 | 2,475 | 2,651 | 5,126 | 2,585 | 2,651 | 5,236 | 2,402 | 2,491 | 4,893 | 2,647 | 2,651 | 5,298 | 2,012 | 1,986 | 3,998 | |
| Naivasha | 2,429 | 2,662 | 5,091 | 2,568 | 2,689 | 5,257 | 2,920 | 2,833 | 5,753 | 2,856 | 3,022 | 5,878 | 2,909 | 3,202 | 6,111 | 3,202 | 3,224 | 6,426 | 3,122 | 3,489 | 6,611 | 2,928 | 3,121 | 6,049 | |
| Gilgil | 1,715 | 1,553 | 3,268 | 1,706 | 1,536 | 3,242 | 1,767 | 1,589 | 3,356 | 1,872 | 1,835 | 3,707 | 1,879 | 1,891 | 3,770 | 1,974 | 1,842 | 3,816 | 2,087 | 2,060 | 4,147 | 1,800 | 1,790 | 3,590 | |
| Kuresoi South | 2,050 | 2,049 | 4,099 | 1,976 | 2,100 | 4,076 | 2,001 | 2,088 | 4,089 | 2,195 | 2,281 | 4,476 | 2,157 | 2,131 | 4,288 | 2,256 | 2,256 | 4,512 | 2,521 | 2,345 | 4,866 | 1,638 | 1,605 | 3,243 | |
| Kuresoi North | .. | .. | .. | .. | .. | .. | .. | .. | .. | .. | .. | .. | .. | .. | .. | .. | .. | .. | .. | .. | .. | .. | .. | .. | .. |
| Subukia | 1,205 | 1,017 | 2,222 | 1,155 | 1,156 | 2,311 | 1,285 | 1,167 | 2,452 | 1,269 | 1,223 | 2,492 | 1,333 | 1,252 | 2,585 | 1,233 | 1,211 | 2,444 | 1,400 | 1,370 | 2,770 | 1,299 | 1,275 | 2,574 | |
| Rongai | 1,980 | 1,980 | 3,880 | 1,990 | 1,952 | 3,942 | 2,000 | 2,045 | 4,045 | 2,022 | 2,030 | 4,052 | 2,100 | 2,020 | 4,120 | 2,140 | 2,001 | 4,141 | 2,300 | 2,222 | 4,522 | 2,020 | 2,001 | 4,021 | |
| Nakuru North | 1,750 | 1,595 | 3,345 | 1,747 | 1,620 | 3,367 | 1,800 | 1,727 | 3,527 | 1,997 | 1,832 | 3,829 | 1,996 | 1,925 | 3,921 | 1,958 | 1,964 | 3,922 | 2,121 | 2,050 | 4,171 | 861 | 908 | 1,769 | |
| Nakuru West | 1,069 | 1,009 | 2,078 | 1,092 | 1,045 | 2,137 | 1,171 | 1,238 | 2,409 | 1,257 | 1,202 | 2,459 | 1,183 | 1,177 | 2,360 | 1,314 | 1,272 | 2,586 | 1,261 | 1,185 | 2,406 | 1,187 | 1,077 | 2,264 | |
| Nakuru East | 1,617 | 1,601 | 3,218 | 1,856 | 1,766 | 3,622 | 1,968 | 1,929 | 3,897 | 2,115 | 1,902 | 4,017 | 2,200 | 1,940 | 4,140 | 2,107 | 2,049 | 4,156 | 2,200 | 2,077 | 4,277 | 2,025 | 1,949 | 3,974 | |
| TOTAL | 15,704 | 14,887 | 30,511 | 15,880 | 15,368 | 31,248 | 16,294 | 16,309 | 32,603 | 17,224 | 16,986 | 34,210 | 17,533 | 17,007 | 34,540 | 17,524 | 17,087 | 34,611 | 18,837 | 18,182 | 36,979 | 14,862 | 14,592 | 29,454 | |

Table 1.3.13b: Public Primary School Enrolment by Grade, Sex and Sub County, 2018

| Class | 2018 | | | | | | | | | | | | | | | | | | | | | | | Number | |
|---------------|---------|--------|--------|---------|--------|--------|---------|--------|--------|---------|--------|--------|---------|--------|--------|------------|--------|--------|------------|--------|--------|------------|--------|--------|--|
| | Grade 1 | | | Grade 2 | | | Grade 3 | | | Grade 4 | | | Grade 5 | | | Standard 6 | | | Standard 7 | | | Standard 8 | | | |
| | Female | Male | Total | Female | Male | Total | Female | Male | Total | Female | Male | Total | Female | Male | Total | Female | Male | Total | Female | Male | Total | Female | Male | Total | |
| Molo | 1,727 | 1,944 | 3,671 | 1,755 | 2,014 | 3,769 | 1,750 | 1,931 | 3,681 | 1,919 | 2,026 | 3,945 | 2,186 | 2,112 | 4,298 | 2,296 | 2,199 | 4,495 | 2,436 | 2,179 | 4,615 | 2,142 | 1,995 | 4,137 | |
| Njoro | 2,830 | 3,006 | 5,836 | 2,873 | 3,093 | 5,966 | 2,968 | 3,088 | 6,056 | 3,137 | 3,275 | 6,412 | 3,218 | 3,273 | 6,491 | 3,408 | 3,260 | 6,668 | 3,871 | 3,270 | 7,141 | 3,871 | 3,270 | 7,141 | |
| Naivasha | 2,547 | 2,383 | 4,930 | 2,831 | 2,623 | 5,454 | 2,751 | 2,612 | 5,363 | 3,168 | 3,080 | 6,248 | 3,070 | 2,937 | 6,007 | 3,337 | 3,097 | 6,434 | 3,371 | 3,205 | 6,576 | 3,297 | 2,941 | 6,238 | |
| Gilgil | 1,573 | 1,671 | 3,244 | 1,604 | 1,806 | 3,410 | 1,665 | 1,798 | 3,463 | 1,748 | 1,835 | 3,583 | 1,851 | 1,951 | 3,802 | 1,957 | 1,923 | 3,880 | 1,998 | 2,028 | 4,026 | 1,893 | 1,907 | 3,800 | |
| Kuresoi South | 2,002 | 2,112 | 4,114 | 2,086 | 2,069 | 4,155 | 1,936 | 2,155 | 4,091 | 2,182 | 2,328 | 4,510 | 2,159 | 2,230 | 4,389 | 2,173 | 2,188 | 4,361 | 2,427 | 2,323 | 4,750 | 1,793 | 1,720 | 3,513 | |
| Kuresoi North | 1,827 | 1,936 | 3,763 | 2,122 | 1,936 | 4,058 | 1,521 | 1,832 | 3,353 | 1,776 | 1,789 | 3,565 | 2,357 | 2,297 | 4,654 | 2,456 | 2,389 | 4,845 | 2,057 | 2,168 | 4,225 | 2,062 | 2,170 | 4,232 | |
| Subukia | 995 | 1,002 | 1,997 | 1,161 | 990 | 2,151 | 1,126 | 1,083 | 2,209 | 1,281 | 1,151 | 2,432 | 1,220 | 1,191 | 2,411 | 1,329 | 1,213 | 2,542 | 1,314 | 1,267 | 2,581 | 1,258 | 1,229 | 2,487 | |
| Rongai | 1,727 | 1,944 | 3,671 | 1,755 | 2,014 | 3,769 | 1,750 | 1,931 | 3,681 | 1,919 | 2,026 | 3,945 | 2,186 | 2,112 | 4,298 | 2,296 | 2,199 | 4,495 | 2,436 | 2,179 | 4,615 | 2,142 | 1,995 | 4,137 | |
| Nakuru North | 1,745 | 1,567 | 3,312 | 1,729 | 1,642 | 3,371 | 1,812 | 1,700 | 3,512 | 1,959 | 1,867 | 3,826 | 1,963 | 1,876 | 3,839 | 1,996 | 2,015 | 4,011 | 2,082 | 2,131 | 4,213 | 1,970 | 1,924 | 3,894 | |
| Nakuru West | 1,097 | 1,062 | 2,159 | 1,160 | 1,165 | 2,325 | 1,248 | 1,159 | 2,407 | 1,316 | 1,301 | 2,617 | 1,352 | 1,240 | 2,592 | 1,353 | 1,362 | 2,715 | 1,276 | 1,319 | 2,595 | 1,277 | 1,235 | 2,512 | |
| Nakuru East | 1,652 | 1,656 | 3,308 | 1,819 | 1,866 | 3,685 | 1,898 | 1,926 | 3,824 | 2,163 | 2,045 | 4,208 | 2,255 | 1,983 | 4,238 | 2,314 | 2,074 | 4,388 | 2,135 | 2,089 | 4,224 | 2,074 | 1,923 | 3,997 | |
| TOTAL | 19,722 | 20,283 | 40,005 | 20,895 | 21,218 | 42,113 | 20,425 | 21,215 | 41,640 | 22,568 | 22,723 | 45,291 | 23,817 | 23,202 | 47,019 | 24,915 | 23,919 | 48,834 | 25,403 | 24,158 | 49,561 | 23,779 | 22,309 | 46,088 | |



Table 1.3.13c: Public Primary School Enrolment by Grade, Sex and Sub County, 2019

| Class | 2017 | | | | | | | | | | | | | | | | | | | | | Number | | | |
|---------------|---------|--------|--------|---------|--------|--------|---------|--------|--------|---------|--------|--------|---------|--------|--------|------------|--------|--------|------------|--------|--------|--------|------------|--------|-------|
| | Grade 1 | | | Grade 2 | | | Grade 3 | | | Grade 4 | | | Grade 5 | | | Standard 6 | | | Standard 7 | | | | Standard 8 | | |
| | Female | Male | Total | Female | Male | Total | Female | Male | Total | Female | Male | Total | Female | Male | Total | Female | Male | Total | Female | Male | Total | | Female | Male | Total |
| Molo | 1,980 | 1,900 | 3,880 | 1,990 | 1,952 | 3,942 | 2,000 | 2,045 | 4,045 | 2,022 | 2,030 | 4,052 | 2,100 | 2,020 | 4,120 | 2,140 | 2,001 | 4,141 | 2,300 | 2,222 | 4,522 | 2,020 | 2,001 | 4,021 | |
| Njoro | 2,338 | 2,183 | 4,521 | 2,368 | 2,241 | 4,609 | 2,302 | 2,481 | 4,783 | 2,475 | 2,651 | 5,126 | 2,585 | 2,651 | 5,236 | 2,402 | 2,491 | 4,893 | 2,647 | 2,651 | 5,298 | 2,012 | 1,986 | 3,998 | |
| Naivasha | 2,429 | 2,662 | 5,091 | 2,568 | 2,689 | 5,257 | 2,920 | 2,833 | 5,753 | 2,856 | 3,022 | 5,878 | 2,909 | 3,202 | 6,111 | 3,202 | 3,224 | 6,426 | 3,122 | 3,489 | 6,611 | 2,928 | 3,121 | 6,049 | |
| Gilgil | 1,715 | 1,553 | 3,268 | 1,706 | 1,536 | 3,242 | 1,767 | 1,589 | 3,356 | 1,872 | 1,835 | 3,707 | 1,879 | 1,891 | 3,770 | 1,974 | 1,842 | 3,816 | 2,087 | 2,060 | 4,147 | 1,800 | 1,790 | 3,590 | |
| Kuresoi South | 2,050 | 2,049 | 4,099 | 1,976 | 2,100 | 4,076 | 2,001 | 2,088 | 4,089 | 2,195 | 2,281 | 4,476 | 2,157 | 2,131 | 4,288 | 2,256 | 2,256 | 4,512 | 2,521 | 2,345 | 4,866 | 1,638 | 1,605 | 3,243 | |
| Kuresoi North | .. | .. | .. | .. | .. | .. | .. | .. | .. | .. | .. | .. | .. | .. | .. | .. | .. | .. | .. | .. | .. | .. | .. | .. | |
| Subukia | 1,205 | 1,017 | 2,222 | 1,155 | 1,156 | 2,311 | 1,285 | 1,167 | 2,452 | 1,269 | 1,223 | 2,492 | 1,333 | 1,252 | 2,585 | 1,233 | 1,211 | 2,444 | 1,400 | 1,370 | 2,770 | 1,299 | 1,275 | 2,574 | |
| Rongai | 1,980 | 1,980 | 3,880 | 1,990 | 1,952 | 3,942 | 2,000 | 2,045 | 4,045 | 2,022 | 2,030 | 4,052 | 2,100 | 2,020 | 4,120 | 2,140 | 2,001 | 4,141 | 2,300 | 2,222 | 4,522 | 2,020 | 2,001 | 4,021 | |
| Nakuru North | 1,750 | 1,595 | 3,345 | 1,747 | 1,620 | 3,367 | 1,800 | 1,727 | 3,527 | 1,997 | 1,832 | 3,829 | 1,996 | 1,925 | 3,921 | 1,958 | 1,964 | 3,922 | 2,121 | 2,050 | 4,171 | 861 | 908 | 1,769 | |
| Nakuru West | 1,069 | 1,009 | 2,078 | 1,092 | 1,045 | 2,137 | 1,171 | 1,238 | 2,409 | 1,257 | 1,202 | 2,459 | 1,183 | 1,177 | 2,360 | 1,314 | 1,272 | 2,586 | 1,261 | 1,185 | 2,406 | 1,187 | 1,077 | 2,264 | |
| Nakuru East | 1,617 | 1,601 | 3,218 | 1,856 | 1,766 | 3,622 | 1,968 | 1,929 | 3,897 | 2,115 | 1,902 | 4,017 | 2,200 | 1,940 | 4,140 | 2,107 | 2,049 | 4,156 | 2,200 | 2,077 | 4,277 | 2,025 | 1,949 | 3,974 | |
| TOTAL | 15,704 | 14,887 | 30,511 | 15,880 | 15,368 | 31,248 | 16,294 | 16,309 | 32,603 | 17,224 | 16,986 | 34,210 | 17,533 | 17,007 | 34,540 | 17,524 | 17,087 | 34,611 | 18,837 | 18,182 | 36,979 | 14,862 | 14,592 | 29,454 | |

Table 1.3.13d: Public Primary School Enrolment by Grade, Sex and Sub County, 2020

| Class | 2020 | | | | | | | | | | | | | | | | | | | | | Number | | | |
|---------------|---------|--------|--------|---------|--------|--------|---------|--------|--------|---------|--------|--------|---------|--------|--------|------------|--------|--------|------------|--------|--------|--------|------------|--------|-------|
| | Grade 1 | | | Grade 2 | | | Grade 3 | | | Grade 4 | | | Grade 5 | | | Standard 6 | | | Standard 7 | | | | Standard 8 | | |
| | Female | Male | Total | Female | Male | Total | Female | Male | Total | Female | Male | Total | Female | Male | Total | Female | Male | Total | Female | Male | Total | | Female | Male | Total |
| Molo | 1,250 | 1,280 | 2,530 | 1,213 | 1,348 | 2,561 | 1,297 | 1,345 | 2,642 | 1,399 | 1,437 | 2,836 | 1,378 | 1,446 | 2,824 | 1,519 | 1,431 | 2,950 | 1,486 | 1,417 | 2,903 | 1,506 | 1,453 | 2,959 | |
| Njoro | 3,005 | 3,236 | 6,239 | 3,095 | 3,401 | 6,496 | 3,018 | 3,401 | 6,419 | 2,985 | 3,165 | 6,150 | 3,164 | 3,354 | 6,619 | 3,173 | 3,345 | 6,518 | 3,213 | 3,337 | 6,550 | 3,051 | 2,932 | 5,983 | |
| Naivasha | 1,981 | 1,975 | 3,956 | 2,801 | 2,633 | 5,434 | 2,991 | 2,850 | 5,841 | 3,096 | 2,979 | 6,075 | 3,432 | 3,275 | 6,707 | 3,558 | 3,267 | 6,825 | 3,540 | 3,385 | 6,925 | 3,384 | 3,112 | 6,496 | |
| Gilgil | 1,476 | 1,587 | 3,063 | 1,718 | 1,790 | 3,508 | 1,687 | 1,839 | 3,526 | 1,673 | 1,874 | 3,547 | 1,844 | 1,928 | 3,772 | 1,829 | 2,020 | 3,849 | 1,969 | 2,002 | 3,971 | 1,980 | 1,947 | 3,927 | |
| Kuresoi South | 2,056 | 2,128 | 4,184 | 2,156 | 2,332 | 4,488 | 2,142 | 2,190 | 4,332 | 2,037 | 2,119 | 4,156 | 2,321 | 2,525 | 4,846 | 2,288 | 2,468 | 4,756 | 2,399 | 2,539 | 4,938 | 2,053 | 2,004 | 4,057 | |
| Kuresoi North | 2,674 | 2,665 | 5,339 | 2,698 | 2,676 | 5,374 | 2,698 | 2,463 | 5,161 | 2,665 | 2,463 | 5,128 | 2,730 | 2,621 | 5,351 | 2,450 | 2,556 | 5,006 | 2,708 | 2,721 | 5,429 | .. | .. | .. | |
| Subukia | 1,032 | 940 | 1,961 | 1,083 | 974 | 2,037 | 1,150 | 1,009 | 2,146 | 1,209 | 1,119 | 2,309 | 1,288 | 1,206 | 2,478 | 1,247 | 1,185 | 2,414 | 1,393 | 1,260 | 2,633 | 1,193 | 1,118 | 2,294 | |
| Rongai | 1,250 | 1,280 | 2,530 | 1,213 | 1,348 | 2,561 | 1,297 | 1,345 | 2,642 | 1,399 | 1,437 | 2,836 | 1,378 | 1,446 | 2,824 | 1,519 | 1,431 | 2,950 | 1,486 | 1,417 | 2,903 | 1,506 | 1,453 | 2,959 | |
| Nakuru North | 1,861 | 1,599 | 3,460 | 1,902 | 1,771 | 3,673 | 1,867 | 1,833 | 3,700 | 1,999 | 1,861 | 3,860 | 2,116 | 1,812 | 3,928 | 2,032 | 1,978 | 4,010 | 1,987 | 2,122 | 4,109 | 1,925 | 2,001 | 3,926 | |
| Nakuru West | 1,214 | 1,253 | 2,467 | 1,245 | 1,294 | 2,539 | 1,373 | 1,396 | 2,769 | 1,356 | 1,399 | 2,755 | 1,485 | 1,388 | 2,873 | 1,493 | 1,517 | 3,010 | 1,400 | 1,406 | 2,806 | 1,291 | 1,351 | 2,642 | |
| Nakuru East | 1,874 | 1,852 | 3,726 | 2,014 | 1,886 | 3,900 | 1,943 | 1,919 | 3,862 | 2,046 | 2,091 | 4,137 | 2,248 | 2,143 | 4,391 | 2,280 | 2,321 | 4,601 | 2,358 | 2,069 | 4,427 | 2,109 | 2,034 | 4,143 | |
| TOTAL | 19,673 | 19,795 | 39,455 | 21,138 | 21,453 | 42,571 | 21,463 | 18,189 | 43,040 | 21,864 | 21,944 | 43,789 | 23,384 | 23,144 | 46,613 | 23,388 | 23,519 | 46,889 | 23,939 | 23,675 | 47,594 | 19,998 | 19,405 | 39,386 | |



Table 1.3.13e: Public Primary School Enrolment by Grade, Sex and Sub County, 2021

| Sub County | 2021* | | | | | | | | | | | | | | | | | | | | | | | |
|---------------|---------|--------|--------|---------|--------|--------|---------|--------|--------|---------|--------|--------|---------|--------|--------|------------|--------|--------|------------|--------|--------|------------|--------|--------|
| | Grade 1 | | | Grade 2 | | | Grade 3 | | | Grade 4 | | | Grade 5 | | | Standard 6 | | | Standard 7 | | | Standard 8 | | |
| | Female | Male | Total | Female | Male | Total | Female | Male | Total | Female | Male | Total | Female | Male | Total | Female | Male | Total | Female | Male | Total | Female | Male | Total |
| Molo | 1,792 | 1,809 | 3,601 | 1,844 | 1,888 | 3,732 | 1,904 | 2,121 | 4,025 | 1,911 | 2,036 | 3,947 | 1,960 | 2,017 | 3,977 | 2,282 | 2,140 | 4,422 | 2,234 | 2,143 | 4,377 | 2,168 | 2,096 | 4,264 |
| Njoro | 3,005 | 3,236 | 6,241 | 3,095 | 3,269 | 6,364 | 3,018 | 3,401 | 6,419 | 2,985 | 3,165 | 6,150 | 3,164 | 3,354 | 6,518 | 3,175 | 3,345 | 6,520 | 3,213 | 3,337 | 6,550 | 3,057 | 2,932 | 5,989 |
| Naivasha | 2,944 | 2,746 | 5,690 | 3,088 | 2,913 | 6,001 | 3,223 | 3,199 | 6,422 | 3,490 | 3,300 | 6,790 | 3,525 | 3,367 | 6,892 | 3,831 | 3,538 | 7,369 | 3,775 | 3,489 | 7,264 | 3,627 | 3,417 | 7,044 |
| Gilgil | 1,713 | 1,718 | 3,431 | 1,779 | 1,881 | 3,660 | 1,923 | 2,084 | 4,007 | 1,905 | 2,054 | 3,959 | 1,821 | 1,998 | 3,819 | 2,014 | 2,128 | 4,142 | 1,913 | 2,090 | 4,003 | 1,999 | 2,034 | 4,033 |
| Kuresoi South | 2,205 | 2,376 | 4,581 | 2,258 | 2,426 | 4,684 | 2,208 | 2,352 | 4,560 | 2,053 | 2,108 | 4,161 | 2,308 | 2,538 | 4,846 | 2,348 | 2,476 | 4,824 | 2,407 | 2,521 | 4,928 | 2,049 | 2,052 | 4,101 |
| Kuresoi North | 2,701 | 2,647 | 5,348 | 2,633 | 2,709 | 5,342 | 2,706 | 2,689 | 5,395 | 2,500 | 2,440 | 4,940 | 2,701 | 2,765 | 5,466 | 2,680 | 2,619 | 5,299 | 2,908 | 2,508 | 5,416 | 2,446 | 2,403 | 4,849 |
| Subukia | 1,121 | 1,082 | 2,203 | 1,097 | 1,011 | 2,108 | 1,106 | 1,033 | 2,139 | 1,095 | 1,010 | 2,105 | 1,180 | 1,111 | 2,291 | 1,237 | 1,178 | 2,415 | 1,315 | 1,257 | 2,572 | 429 | 1,202 | 1,631 |
| Rongai | 1,792 | 1,809 | 3,601 | 1,844 | 1,888 | 3,732 | 1,904 | 2,121 | 4,025 | 1,911 | 2,036 | 3,947 | 1,960 | 2,017 | 3,977 | 2,282 | 2,140 | 4,422 | 2,234 | 2,143 | 4,377 | 2,168 | 2,096 | 4,264 |
| Nakuru North | 1,831 | 1,689 | 3,520 | 1,883 | 1,781 | 3,664 | 1,859 | 1,832 | 3,691 | 1,984 | 1,851 | 3,835 | 2,052 | 1,852 | 3,904 | 2,032 | 1,988 | 4,020 | 2,073 | 2,013 | 4,086 | 1,947 | 1,919 | 3,866 |
| Nakuru West | 1,286 | 1,321 | 2,607 | 1,262 | 1,384 | 2,646 | 1,372 | 1,409 | 2,781 | 1,397 | 1,410 | 2,807 | 1,503 | 1,402 | 2,905 | 1,501 | 1,523 | 3,024 | 1,426 | 1,357 | 2,783 | 1,337 | 1,333 | 2,670 |
| Nakuru East | 1,998 | 1,875 | 3,873 | 2,177 | 2,161 | 4,338 | 2,171 | 2,060 | 4,231 | 2,156 | 2,122 | 4,278 | 2,172 | 2,194 | 4,366 | 2,294 | 2,204 | 4,498 | 2,372 | 2,274 | 4,646 | 2,280 | 1,967 | 4,247 |
| TOTAL | 22,388 | 22,308 | 44,696 | 22,960 | 23,311 | 46,271 | 23,394 | 24,301 | 47,695 | 23,387 | 23,532 | 46,919 | 24,346 | 24,615 | 48,961 | 25,676 | 25,279 | 50,955 | 25,870 | 25,132 | 51,002 | 23,507 | 23,451 | 46,958 |

Source: Ministry of Education, Department of Early Learning and Basic Education Nakuru County

.. Data not available

Table 1.3.14: Number of KCPE Candidates by Sex and Sub County, 2017-2021

| Sub County | Number | | | | | | | | | | | | | | |
|---------------|--------|--------|--------|--------|--------|--------|--------|--------|--------|--------|--------|--------|--------|--------|--------|
| | 2017 | | | 2018 | | | 2019 | | | 2020 | | | 2021* | | |
| | Female | Male | Total | Female | Male | Total | Female | Male | Total | Female | Male | Total | Female | Male | Total |
| Molo | 2,000 | 1,800 | 3,800 | 2,098 | 2,417 | 4,515 | 2,400 | 2,011 | 4,411 | 2,339 | 2,059 | 4,298 | 2,217 | 1,976 | 4,197 |
| Njoro | 2,012 | 1,986 | 3,998 | 3,133 | 3,073 | 6,202 | 3,090 | 3,103 | 6,193 | 3,355 | 3,327 | 6,682 | 3,057 | 2,932 | 5,989 |
| Naivasha | 3,536 | 3,836 | 7,372 | 3,816 | 3,850 | 7,666 | 3,781 | 3,930 | 7,711 | 3,834 | 4,020 | 7,854 | 4,044 | 4,137 | 8,181 |
| Gilgil | 1,880 | 1,893 | 3,773 | 2,132 | 2,142 | 4,274 | 2,100 | 2,261 | 4,361 | 1,980 | 1,947 | 3,927 | 1,999 | 2,034 | 4,033 |
| Kuresoi South | 1,843 | 1,833 | 3,676 | 1,862 | 1,922 | 3,784 | 1,883 | 1,945 | 3,828 | 2,386 | 2,395 | 4,781 | 2,636 | 2,589 | 5,225 |
| Kuresoi North | .. | .. | .. | 2,170 | 2,062 | 4,232 | 2,329 | 2,381 | 4,710 | 1,720 | 1,890 | 3,160 | 2,650 | 2,743 | 5,393 |
| Subukia | 1,612 | 1,585 | 3,197 | 1,390 | 1,430 | 2,820 | 1,353 | 1,288 | 2,641 | 1,488 | 1,404 | 2,902 | 1,390 | 1,325 | 2,715 |
| Rongai | 2,000 | 1,800 | 3,800 | 2,098 | 2,417 | 4,515 | 2,400 | 2,011 | 4,411 | 2,239 | 2,059 | 4,298 | 2,217 | 1,976 | 4,197 |
| Nakuru North | 2,587 | 2,429 | 5,016 | 2,467 | 2,429 | 4,896 | 2,499 | 2,511 | 5,010 | 2,562 | 2,622 | 5,184 | 2,616 | 2,561 | 5,177 |
| Nakuru West | 1,476 | 1,430 | 2,910 | 1,582 | 1,562 | 3,144 | 1,459 | 1,548 | 3,007 | 1,693 | 1,639 | 3,332 | 1,676 | 1,771 | 3,447 |
| Nakuru East | 1,280 | 3,734 | 5,014 | 2,519 | 2,663 | 5,182 | 2,670 | 2,627 | 5,297 | 2,804 | 2,721 | 5,525 | 2,977 | 2,689 | 5,666 |
| TOTAL | 20,226 | 22,326 | 42,556 | 25,267 | 25,967 | 51,230 | 25,964 | 25,616 | 49,580 | 26,400 | 26,083 | 51,943 | 27,479 | 26,733 | 54,220 |

Source: Ministry of Education State Department of Early Learning And Basic Education, Nakuru County



Table 1.3.15: Number of Secondary Schools by Category and Sub County, 2017-2021

| Sub County | 2017 | | | 2018 | | | 2019 | | | 2020 | | | 2021* | | |
|---------------|------------|------------|------------|------------|------------|------------|------------|------------|------------|------------|------------|------------|------------|------------|------------|
| | Public | Private | Total | Public | Private | Total | Public | Private | Total | Public | Private | Total | Public | Private | Total |
| Molo | 33 | 7 | 40 | 33 | 7 | 40 | 33 | 6 | 39 | 33 | 5 | 38 | 33 | 5 | 38 |
| Njoro | 42 | 6 | 38 | 43 | 6 | 49 | 45 | 4 | 49 | 47 | 2 | 49 | 47 | 2 | 49 |
| Naivasha | 35 | 23 | 58 | 35 | 18 | 53 | 37 | 26 | 63 | 39 | 26 | 65 | 39 | 27 | 66 |
| Gilgil | 35 | 15 | 50 | 35 | 18 | 53 | 36 | 24 | 60 | 39 | 16 | 55 | 39 | 21 | 60 |
| Kuresoi South | 31 | 5 | 36 | 32 | 5 | 37 | 35 | 5 | 40 | 37 | 4 | 41 | 37 | 4 | 41 |
| Kuresoi North | .. | .. | .. | 30 | 5 | 35 | 32 | 4 | 36 | 38 | 3 | 41 | 39 | 3 | 42 |
| Subukia | 23 | 4 | 27 | 23 | 4 | 27 | 23 | 4 | 27 | 23 | 4 | 27 | 23 | 3 | 26 |
| Rongai | 42 | 18 | 60 | 45 | 20 | 65 | 45 | 20 | 65 | 45 | 20 | 65 | 47 | 18 | 65 |
| Nakuru North | 35 | 38 | 73 | 35 | 38 | 73 | 35 | 41 | 76 | 35 | 47 | 82 | 35 | 47 | 82 |
| Nakuru West | 9 | 6 | 15 | 9 | 6 | 15 | 9 | 7 | 16 | 9 | 6 | 15 | 9 | 6 | 15 |
| Nakuru East | 19 | 14 | 33 | 19 | 14 | 33 | 19 | 11 | 30 | 19 | 9 | 28 | 19 | 9 | 28 |
| TOTAL | 304 | 136 | 430 | 339 | 141 | 480 | 349 | 152 | 501 | 364 | 142 | 506 | 367 | 145 | 512 |

Source: Ministry of Education State Department of Early Learning and Basic Education, Nakuru County

Table 1.3.16: Number of Classrooms in Secondary Schools by Category and Sub County, 2017-2021

| Sub County | 2017 | | | 2018 | | | 2019 | | | 2020 | | | 2021* | | |
|---------------|--------------|------------|--------------|--------------|------------|--------------|--------------|------------|--------------|--------------|------------|--------------|--------------|------------|--------------|
| | Public | Private | Total | Public | Private | Total | Public | Private | Total | Public | Private | Total | Public | Private | Total |
| Molo | 316 | 32 | 348 | 316 | 32 | 348 | 316 | 32 | 348 | 316 | 32 | 348 | 316 | 32 | 348 |
| Njoro | 455 | 52 | 507 | 476 | 42 | 518 | 528 | 30 | 558 | 528 | 16 | 544 | 540 | 16 | 556 |
| Naivasha | 336 | 46 | 382 | 337 | 36 | 373 | 340 | 46 | 386 | 360 | 52 | 412 | 360 | 54 | 414 |
| Gilgil | 311 | 132 | 443 | 325 | 139 | 464 | 335 | 146 | 481 | 365 | 156 | 521 | 390 | 186 | 576 |
| Kuresoi South | 171 | 19 | 190 | 177 | 21 | 198 | 187 | 21 | 208 | 199 | 22 | 221 | 246 | 23 | 269 |
| Kuresoi North | .. | .. | .. | 192 | 22 | 214 | 249 | 30 | 279 | 263 | 30 | 293 | 271 | 30 | 301 |
| Subukia | 164 | 16 | 180 | 164 | 16 | 180 | 186 | 20 | 206 | 196 | 20 | 216 | 196 | 16 | 212 |
| Rongai | 360 | 203 | 563 | 378 | 203 | 581 | 378 | 203 | 581 | 378 | 203 | 581 | 378 | 203 | 581 |
| Nakuru North | 319 | 152 | 471 | 321 | 152 | 473 | 325 | 164 | 489 | 326 | 188 | 514 | 384 | 190 | 574 |
| Nakuru West | 119 | 37 | 156 | 129 | 37 | 166 | 135 | 40 | 175 | 157 | 40 | 197 | 165 | 40 | 205 |
| Nakuru East | 244 | 99 | 343 | 252 | 99 | 351 | 262 | 99 | 361 | 312 | 95 | 407 | 334 | 95 | 429 |
| TOTAL | 2,795 | 788 | 3,583 | 3,067 | 799 | 3,866 | 3,241 | 831 | 4,072 | 3,400 | 854 | 4,254 | 3,580 | 885 | 4,465 |

Source: Ministry of Education State Department of Early Learning And Basic Education, Nakuru County

Table 1.3.17: KCSE candidates by sex and Sub County, 2017-2021

| Sub County | 2017 | | | 2018 | | | 2019 | | | 2020 | | | 2021* | | |
|---------------|---------------|---------------|---------------|---------------|---------------|---------------|---------------|---------------|---------------|---------------|---------------|---------------|---------------|---------------|---------------|
| | Male | Female | Total | Male | Female | Total | Male | Female | Total | Male | Female | Total | Male | Female | Total |
| Molo | 1,200 | 1,000 | 3,200 | 1,200 | 1,150 | 2,350 | 1,071 | 1,095 | 2,166 | 1,387 | 1,608 | 2,995 | 1,745 | 1,963 | 3,708 |
| Njoro | 1,558 | 1,288 | 2,846 | 1,652 | 1,449 | 3,101 | 1,497 | 1,219 | 2,716 | 1,509 | 1,497 | 3,006 | 2,181 | 1,961 | 4,142 |
| Naivasha | 1,980 | 2,246 | 4,226 | 2,063 | 2,445 | 4,508 | 2,164 | 2,524 | 4,688 | 2,227 | 2,598 | 4,825 | 2,710 | 2,808 | 5,518 |
| Gilgil | 1,631 | 1,078 | 2,709 | 1,622 | 1,135 | 2,787 | 1,784 | 1,189 | 2,973 | 1,816 | 1,292 | 3,108 | 1,769 | 1,149 | 2,918 |
| Kuresoi South | 854 | 815 | 1,669 | 939 | 897 | 1,836 | 761 | 772 | 1,533 | 944 | 1,063 | 2,007 | 1,291 | 1,232 | 2,523 |
| Kuresoi North | .. | .. | .. | 1,155 | 1,013 | 2,168 | 1,213 | 1,112 | 2,325 | 1,281 | 1,160 | 2,441 | 1,460 | 1,272 | 2,732 |
| Subukia | 807 | 742 | 1,549 | 794 | 745 | 1,626 | 879 | 901 | 1,780 | 1,049 | 982 | 2,036 | 1,145 | 1,123 | 2,268 |
| Rongai | 1,200 | 1,000 | 3,200 | 1,200 | 1,150 | 2,350 | 1,071 | 1,095 | 2,166 | 1,387 | 1,608 | 2,995 | 1,745 | 1,963 | 3,708 |
| Nakuru North | 3,470 | 3,364 | 6,834 | 3,129 | 3,366 | 6,495 | 3,387 | 3,465 | 6,852 | 3,426 | 3,122 | 6,548 | 3,393 | 3,931 | 7,324 |
| Nakuru West | 837 | 705 | 1,542 | 729 | 700 | 1,429 | 724 | 644 | 1,368 | 883 | 781 | 1,664 | 970 | 952 | 1,922 |
| Nakuru East | 1,686 | 1,654 | 3,340 | 1,753 | 1,768 | 3,521 | 1,780 | 1,794 | 3,574 | 1,908 | 1,827 | 3,735 | 2,127 | 2,182 | 4,309 |
| TOTAL | 15,223 | 13,892 | 31,115 | 16,236 | 15,818 | 32,171 | 16,331 | 15,810 | 32,141 | 17,817 | 17,538 | 35,360 | 20,536 | 20,536 | 41,072 |

Source: Ministry of Education State Department of Early Learning And Basic Education, Nakuru County



Table 1.3.18: Teachers in Public Primary Schools by Sub County, 2017-2021

| Sub County | 2017 | | | 2018 | | | 2019 | | | 2020 | | | 2021 | | |
|------------------|--------------|--------------|--------------|--------------|--------------|--------------|--------------|--------------|--------------|-----------|-----------|-----------|--------------|--------------|--------------|
| | Female | Male | Total | Female | Male | Total | Female | Male | Total | Female | Male | Total | Female | Male | Total |
| Molo | 396 | 380 | 776 | 411 | 384 | 795 | 435 | 372 | 807 | .. | .. | .. | 425 | 370 | 795 |
| Njoro | 500 | 491 | 991 | 528 | 506 | 1,034 | 582 | 525 | 1,107 | .. | .. | .. | 606 | 510 | 1,116 |
| Naivasha | 564 | 375 | 939 | 595 | 391 | 986 | 685 | 408 | 1,093 | .. | .. | .. | 720 | 398 | 1,118 |
| Gilgil | 353 | 264 | 617 | 378 | 279 | 657 | 449 | 360 | 809 | .. | .. | .. | 486 | 342 | 828 |
| Kuresoi South | 698 | 854 | 1,552 | 720 | 875 | 1,595 | 392 | 428 | 820 | .. | .. | .. | 411 | 424 | 835 |
| Kuresoi North | .. | .. | .. | .. | .. | .. | 680 | 527 | 1,207 | .. | .. | .. | 409 | 502 | 911 |
| Subukia | 231 | 285 | 516 | 246 | 301 | 547 | 258 | 286 | 544 | .. | .. | .. | 291 | 289 | 580 |
| Rongai | 638 | 453 | 1,091 | 640 | 454 | 1,094 | 603 | 409 | 1,012 | .. | .. | .. | 595 | 400 | 995 |
| Bahati | 500 | 318 | 818 | 505 | 320 | 825 | 547 | 295 | 842 | .. | .. | .. | 472 | 253 | 725 |
| Nakuru Town West | .. | .. | .. | .. | .. | .. | .. | .. | .. | .. | .. | .. | 338 | 130 | 468 |
| Nakuru Town East | 1,047 | 323 | 1,370 | 1,048 | 325 | 1,373 | 1,028 | 320 | 1,348 | .. | .. | .. | 567 | 202 | 769 |
| TOTAL | 4,927 | 3,743 | 8,670 | 5,071 | 3,835 | 8,906 | 5,659 | 3,930 | 9,589 | .. | .. | .. | 5,320 | 3,820 | 9,140 |

Source: Teachers service Commission, Nakuru County

Table 1.3.19: Teachers in Public Secondary Schools by Sub County, 2017-2021

| Sub County | 2017 | | | 2018 | | | 2019 | | | 2020 | | | 2021 | | |
|-------------------------------|--------------|--------------|--------------|--------------|--------------|--------------|--------------|--------------|--------------|-----------|-----------|-----------|--------------|--------------|--------------|
| | Female | Male | Total | Female | Male | Total | Female | Male | Total | Female | Male | Total | Female | Male | Total |
| Molo | 108 | 187 | 295 | 112 | 190 | 302 | 123 | 213 | 336 | .. | .. | .. | 282 | 246 | 528 |
| Njoro | 169 | 229 | 398 | 172 | 231 | 403 | 176 | 219 | 395 | .. | .. | .. | 231 | 267 | 498 |
| Naivasha | 148 | 217 | 365 | 150 | 221 | 371 | 40 | 270 | 310 | .. | .. | .. | 256 | 332 | 588 |
| Giligil | 123 | 186 | 309 | 124 | 186 | 310 | 177 | 237 | 414 | .. | .. | .. | 214 | 278 | 492 |
| Kuresoi North | 112 | 168 | 280 | 116 | 178 | 294 | 84 | 168 | 252 | .. | .. | .. | 124 | 194 | 318 |
| Kuresoi South ¹ | .. | .. | .. | .. | .. | .. | 118 | 120 | 238 | .. | .. | .. | 142 | 173 | 315 |
| Subukia | 62 | 123 | 185 | 62 | 123 | 185 | 74 | 137 | 211 | .. | .. | .. | 99 | 160 | 259 |
| Rongai | 193 | 226 | 419 | 195 | 230 | 425 | 179 | 202 | 381 | .. | .. | .. | 300 | 364 | 664 |
| Bahati | 217 | 235 | 452 | 218 | 338 | 556 | 221 | 228 | 449 | .. | .. | .. | 262 | 301 | 563 |
| Nakuru Town West ² | .. | .. | .. | .. | .. | .. | .. | .. | .. | .. | .. | .. | 135 | 102 | 237 |
| Nakuru Town East | 376 | 287 | 663 | 378 | 291 | 669 | 428 | 277 | 705 | .. | .. | .. | 336 | 250 | 586 |
| TOTAL | 1,508 | 1,858 | 3,366 | 1,527 | 1,988 | 3,515 | 1,620 | 2,071 | 3,691 | .. | .. | .. | 2,381 | 2,667 | 5,048 |

Source: Teachers Service Commission, Nakuru County



Table 1.3.20: Number of Operational Public VTC Centres by Sub County and Ward, 2017-2021

| Sub County/Ward | Number | | | | |
|-----------------|-----------|-----------|-----------|-----------|-----------|
| | 2017 | 2018 | 2019 | 2020 | 2021 |
| Molo | 1 | 2 | 2 | 2 | 2 |
| Molo | 1 | 1 | 1 | 1 | 1 |
| Turi | - | - | - | - | - |
| Elburgon | - | 1 | 1 | 1 | 1 |
| Marioshoni | - | - | - | - | - |
| Njoro | 2 | 2 | 2 | 3 | 3 |
| Mau Narok | - | - | - | - | - |
| Kihingo | - | - | - | - | - |
| Mauche | - | - | - | - | - |
| Nessuit | - | - | - | - | - |
| Lare | - | - | - | 1 | 1 |
| Njoro | 2 | 2 | 2 | 2 | 2 |
| Naivasha | 3 | 3 | 3 | 3 | 3 |
| Biashara | 1 | 1 | 1 | 1 | 1 |
| Maiella | 1 | 1 | 1 | 1 | 1 |
| Mai mahiu | - | - | - | - | - |
| Viwandani | - | - | - | - | - |
| Hells gate | 1 | 1 | 1 | 1 | 1 |
| Olkaria | - | - | - | - | - |
| Naivasha East | - | - | - | - | - |
| Lake View | - | - | - | - | - |
| Gilgil | 2 | 2 | 2 | 3 | 3 |
| Gilgil | 1 | 1 | 1 | 1 | 1 |
| Malewa West | - | - | - | - | - |
| Eburru/Mbaruk | 1 | 1 | 1 | 1 | 1 |
| Elementaita | - | - | - | - | - |
| Murindat | - | - | - | 1 | 1 |
| Kuresoi South | 2 | 2 | 2 | 4 | 4 |
| Amalo | - | - | - | 1 | 1 |
| Keringet | 1 | 1 | 1 | 1 | 1 |
| Kiptangich | 1 | 1 | 1 | 1 | 1 |
| Tinet | - | - | - | 1 | 1 |
| Kuresoi North | 4 | 4 | 4 | 4 | 4 |
| Kiptororo | 1 | 1 | 1 | 1 | 1 |
| Nyota | 1 | 1 | 1 | 1 | 1 |
| Sirikwa | - | - | - | - | - |
| Kamara | 2 | 2 | 2 | 2 | 2 |
| Subukia | 2 | 2 | 2 | 2 | 2 |
| Waseges | - | - | - | - | - |
| Subukia | 1 | 1 | 1 | 1 | 1 |
| Kabazi | 1 | 1 | 1 | 1 | 1 |
| Rongai | 4 | 4 | 4 | 5 | 5 |
| Mosop | - | - | - | 1 | 1 |
| Soin | 1 | 1 | 1 | 1 | 1 |
| Menengai West | 1 | 1 | 1 | 1 | 1 |
| Visoi | 1 | 1 | 1 | 1 | 1 |
| Solai | 1 | 1 | 1 | 1 | 1 |
| Bahati | 3 | 3 | 3 | 5 | 5 |
| Kabatini | - | - | - | 1 | 1 |
| Kiamaina | 1 | 1 | 1 | 1 | 1 |
| Lanet/Umoja | - | - | - | - | - |
| Dundori | 2 | 2 | 2 | 2 | 2 |
| Bahati | - | - | - | 1 | 1 |
| NakuruTown West | 1 | 1 | 1 | 1 | 1 |
| Barut | 1 | 1 | 1 | 1 | 1 |
| London | - | - | - | - | - |
| Kaptemwa | - | - | - | - | - |
| Kapkures | - | - | - | - | - |
| Rhonda | - | - | - | - | - |
| Shaabab | - | - | - | - | - |
| NakuruTown East | 1 | 1 | 1 | 1 | 1 |
| Biashara | 1 | 1 | 1 | 1 | 1 |
| Kivumbini | - | - | - | - | - |
| Menengai | - | - | - | - | - |
| Flamingo | - | - | - | - | - |
| Nakuru East | - | - | - | - | - |
| Total | 25 | 26 | 26 | 33 | 33 |

Source: Department of Education, Vocational Training, ICT and e-Government, County Government of Nakuru



Table 1.3.21: Instructors in VTCs by Sub County, Ward and Sex, 2017-2021

| Sub County/Ward | 2017 | | | 2018 | | | 2019 | | | 2020 | | | 2021 | | | Number |
|------------------|-----------|-----------|------------|-----------|-----------|------------|-----------|-----------|------------|-----------|-----------|------------|-----------|-----------|------------|--------|
| | Female | Male | Total | Female | Male | Total | Female | Male | Total | Female | Male | Total | Female | Male | Total | |
| Molo | 4 | 4 | 8 | 7 | 5 | 12 | 7 | 5 | 12 | 7 | 4 | 11 | 7 | 5 | 12 | |
| Molo | 2 | 3 | 5 | 4 | 3 | 7 | 4 | 3 | 7 | 4 | 3 | 7 | 4 | 4 | 8 | |
| Turi | - | - | - | - | - | - | - | - | - | - | - | - | - | - | - | |
| Elburgon | 2 | 1 | 3 | 3 | 2 | 5 | 3 | 2 | 5 | 3 | 1 | 4 | 3 | 1 | 4 | |
| Mariosioni | - | - | - | - | - | - | - | - | - | - | - | - | - | - | - | |
| Njoro | 2 | 3 | 5 | 4 | 7 | 11 | 4 | 7 | 11 | 4 | 7 | 11 | 6 | 8 | 14 | |
| Mau Narok | - | - | - | - | - | - | - | - | - | - | - | - | - | - | - | |
| Kihingo | - | - | - | - | - | - | - | - | - | - | - | - | - | - | - | |
| Mauche | - | - | - | - | - | - | - | - | - | - | - | - | - | - | - | |
| Nessuit | - | - | - | - | - | - | - | - | - | - | - | - | - | - | - | |
| Lare | - | - | - | - | - | - | - | - | - | - | - | - | - | - | - | |
| Njoro | 2 | 3 | 5 | 4 | 7 | 11 | 4 | 7 | 11 | 4 | 7 | 11 | 6 | 8 | 14 | |
| Naivasha | 6 | 11 | 17 | 8 | 13 | 21 | 8 | 12 | 20 | 8 | 11 | 19 | 9 | 10 | 19 | |
| Biashara | 4 | 5 | 9 | 4 | 5 | 9 | 4 | 5 | 9 | 4 | 4 | 8 | 4 | 4 | 8 | |
| Maiella | 1 | 2 | 3 | 2 | 4 | 6 | 2 | 3 | 5 | 2 | 3 | 5 | 2 | 2 | 4 | |
| Mai mahiu | - | - | - | - | - | - | - | - | - | - | - | - | - | - | - | |
| Viwandani | - | - | - | - | - | - | - | - | - | - | - | - | - | - | - | |
| Hells gate | 1 | 4 | 5 | 2 | 4 | 6 | 2 | 4 | 6 | 2 | 4 | 6 | 3 | 4 | 7 | |
| Olkaria | - | - | - | - | - | - | - | - | - | - | - | - | - | - | - | |
| Naivasha East | - | - | - | - | - | - | - | - | - | - | - | - | - | - | - | |
| Lake View | - | - | - | - | - | - | - | - | - | - | - | - | - | - | - | |
| Gilgil | 3 | 1 | 4 | 3 | 2 | 5 | 3 | 2 | 5 | 4 | 2 | 6 | 5 | 2 | 7 | |
| Gilgil | 1 | 1 | 2 | 1 | 2 | 3 | 1 | 2 | 3 | 1 | 2 | 3 | 1 | 2 | 3 | |
| Malewa West | - | - | - | - | - | - | - | - | - | - | - | - | - | - | - | |
| Eburru/Mbaruk | 2 | - | 2 | 2 | - | 2 | 2 | - | 2 | 2 | - | 2 | 2 | - | 2 | |
| Elementaita | - | - | - | - | - | - | - | - | - | - | - | - | - | - | - | |
| Murindat | - | - | - | - | - | - | - | - | - | 1 | - | 1 | 2 | - | 2 | |
| Kuresoi South | 3 | 4 | 7 | 4 | 5 | 9 | 4 | 4 | 8 | 5 | 5 | 10 | 6 | 7 | 13 | |
| Amalo | - | - | - | - | - | - | - | - | - | 1 | - | 1 | 1 | 1 | 2 | |
| Keringet | 1 | 1 | 2 | 2 | 2 | 4 | 2 | 1 | 3 | 2 | 1 | 3 | 2 | 2 | 4 | |
| Kiptangich | 2 | 3 | 5 | 2 | 3 | 5 | 2 | 3 | 5 | 2 | 3 | 5 | 2 | 3 | 5 | |
| Tinet | - | - | - | - | - | - | - | - | - | - | 1 | 1 | 1 | 1 | 2 | |
| Kuresoi North | 5 | 3 | 8 | 5 | 2 | 7 | 5 | 2 | 7 | 5 | 3 | 8 | 6 | 3 | 9 | |
| Kiptororo | 2 | 2 | 4 | 2 | 1 | 3 | 2 | 1 | 3 | 2 | 2 | 4 | 3 | 1 | 4 | |
| Nyota | 1 | - | 1 | 1 | - | 1 | 1 | - | 1 | 1 | - | 1 | 1 | - | 1 | |
| Sirikwa | - | - | - | - | - | - | - | - | - | - | - | - | - | - | - | |
| Kamara | 2 | 1 | 3 | 2 | 1 | 3 | 2 | 1 | 3 | 2 | 1 | 3 | 2 | 2 | 4 | |
| Subukia | 4 | 5 | 9 | 5 | 5 | 10 | 5 | 6 | 11 | 5 | 5 | 10 | 5 | 5 | 10 | |
| Waseges | - | - | - | - | - | - | - | - | - | - | - | - | - | - | - | |
| Subukia | 2 | 3 | 5 | 3 | 3 | 6 | 3 | 3 | 6 | 3 | 3 | 6 | 3 | 3 | 6 | |
| Kabazi | 2 | 2 | 4 | 2 | 2 | 4 | 2 | 3 | 5 | 2 | 2 | 4 | 2 | 2 | 4 | |
| Rongai | 7 | 5 | 12 | 8 | 4 | 12 | 10 | 4 | 14 | 8 | 5 | 13 | 10 | 8 | 18 | |
| Mosop | - | - | - | - | - | - | - | - | - | - | 1 | 1 | 1 | 2 | 3 | |
| Soin | 2 | 3 | 5 | 3 | 2 | 5 | 3 | 2 | 5 | 3 | 2 | 5 | 4 | 3 | 7 | |
| Menengai West | 1 | - | 1 | 1 | - | 1 | 2 | - | 2 | 1 | - | 1 | 1 | 1 | 2 | |
| Visoi | 1 | 1 | 2 | 1 | 1 | 2 | 2 | 1 | 3 | 1 | 1 | 2 | 1 | 1 | 2 | |
| Solai | 3 | 1 | 4 | 3 | 1 | 4 | 3 | 1 | 4 | 3 | 1 | 4 | 3 | 1 | 4 | |
| Bahati | 6 | 11 | 17 | 6 | 10 | 16 | 5 | 9 | 14 | 7 | 10 | 17 | 9 | 11 | 20 | |
| Dundori | 3 | 5 | 8 | 3 | 5 | 8 | 2 | 5 | 7 | 2 | 5 | 7 | 2 | 5 | 7 | |
| Kabatini | - | - | - | - | - | - | - | - | - | 2 | 1 | 3 | 3 | 1 | 4 | |
| kiamaina | 3 | 6 | 9 | 3 | 5 | 8 | 3 | 4 | 7 | 3 | 3 | 6 | 4 | 3 | 7 | |
| Lanet/Umoja | - | - | - | - | - | - | - | - | - | - | - | - | - | - | - | |
| Bahati | - | - | - | - | - | - | - | - | - | - | 1 | 1 | - | 2 | 2 | |
| Nakuru Town West | 3 | 3 | 6 | 3 | 3 | 6 | 2 | 3 | 5 | 2 | 2 | 4 | 2 | 4 | 6 | |
| Barut | 3 | 3 | 6 | 3 | 3 | 6 | 2 | 3 | 5 | 2 | 2 | 4 | 2 | 4 | 6 | |
| London | - | - | - | - | - | - | - | - | - | - | - | - | - | - | - | |
| Kaptemwa | - | - | - | - | - | - | - | - | - | - | - | - | - | - | - | |
| Kapkures | - | - | - | - | - | - | - | - | - | - | - | - | - | - | - | |
| Rhonda | - | - | - | - | - | - | - | - | - | - | - | - | - | - | - | |
| Shaabab | - | - | - | - | - | - | - | - | - | - | - | - | - | - | - | |
| Nakuru Town East | 4 | 6 | 10 | 4 | 6 | 10 | 4 | 6 | 10 | 3 | 4 | 7 | 5 | 4 | 9 | |
| Biashara | 4 | 6 | 10 | 4 | 6 | 10 | 4 | 6 | 10 | 3 | 4 | 7 | 5 | 4 | 9 | |
| Kivumbini | - | - | - | - | - | - | - | - | - | - | - | - | - | - | - | |
| Menengai | - | - | - | - | - | - | - | - | - | - | - | - | - | - | - | |
| Flamingo | - | - | - | - | - | - | - | - | - | - | - | - | - | - | - | |
| Nakuru East | - | - | - | - | - | - | - | - | - | - | - | - | - | - | - | |
| Total | 47 | 56 | 103 | 57 | 62 | 119 | 57 | 60 | 117 | 58 | 58 | 116 | 70 | 67 | 137 | |

Source: Department of Education, Vocational Training, ICT and e-Government, County Government of Nakuru



Table 1.3.22: Enrolment in Public VTCs Centres by Sub County and Ward, 2017-2021

| Sub County/Ward | 2017 | | | 2018 | | | 2019 | | | 2020 | | | 2021 | | |
|------------------|--------------|------------|--------------|--------------|------------|--------------|--------------|--------------|--------------|--------------|--------------|--------------|--------------|--------------|--------------|
| | Male | Female | Total | Male | Female | Total | Male | Female | Total | Male | Female | Total | Male | Female | Total |
| Molo | 112 | 26 | 138 | 175 | 45 | 220 | 176 | 64 | 240 | 324 | 168 | 492 | 235 | 138 | 373 |
| Molo | 94 | 24 | 118 | 160 | 36 | 196 | 134 | 44 | 178 | 207 | 81 | 288 | 105 | 90 | 195 |
| Turi | - | - | - | - | - | - | - | - | - | - | - | - | - | - | - |
| Elburgon | 18 | 2 | 20 | 15 | 9 | 24 | 42 | 20 | 62 | 117 | 87 | 204 | 130 | 48 | 178 |
| Mariosihoni | - | - | - | - | - | - | - | - | - | - | - | - | - | - | - |
| Njoro | 88 | 48 | 136 | 109 | 64 | 173 | 237 | 115 | 352 | 353 | 262 | 615 | 393 | 207 | 600 |
| Mau Narok | - | - | - | - | - | - | - | - | - | - | - | - | - | - | - |
| Kihingo | - | - | - | - | - | - | - | - | - | - | - | - | - | - | - |
| Mauche | - | - | - | - | - | - | - | - | - | - | - | - | - | - | - |
| Nessuit | - | - | - | - | - | - | - | - | - | - | - | - | - | - | - |
| Lare | - | - | - | - | - | - | - | - | - | 50 | 31 | 81 | 68 | 32 | 100 |
| Njoro | 88 | 48 | 136 | 109 | 64 | 173 | 237 | 115 | 352 | 303 | 231 | 534 | 325 | 175 | 500 |
| Naivasha | 156 | 67 | 223 | 160 | 146 | 306 | 388 | 247 | 635 | 460 | 327 | 787 | 469 | 219 | 688 |
| Biashara | 82 | 38 | 120 | 63 | 67 | 130 | 220 | 130 | 350 | 248 | 189 | 437 | 249 | 115 | 364 |
| Maiella | 25 | 18 | 43 | 29 | 19 | 48 | 79 | 45 | 124 | 99 | 43 | 142 | 100 | 25 | 125 |
| Mai mahiu | - | - | - | - | - | - | - | - | - | - | - | - | - | - | - |
| Viwandani | - | - | - | - | - | - | - | - | - | - | - | - | - | - | - |
| Hells gate | 49 | 11 | 60 | 68 | 60 | 128 | 89 | 72 | 161 | 113 | 95 | 208 | 120 | 79 | 199 |
| Olkaria | - | - | - | - | - | - | - | - | - | - | - | - | - | - | - |
| Naivasha East | - | - | - | - | - | - | - | - | - | - | - | - | - | - | - |
| Lake View | - | - | - | - | - | - | - | - | - | - | - | - | - | - | - |
| Gilgil | 46 | 106 | 152 | 86 | 48 | 134 | 134 | 86 | 220 | 122 | 146 | 268 | 90 | 134 | 224 |
| Gilgil | 17 | 22 | 39 | 24 | 12 | 36 | 52 | 28 | 80 | 22 | 41 | 63 | 50 | 68 | 118 |
| Malewa West | - | - | - | - | - | - | - | - | - | - | - | - | - | - | - |
| Eburru/Mbaruk | 29 | 84 | 113 | 62 | 36 | 98 | 82 | 58 | 140 | 50 | 60 | 110 | 20 | 36 | 56 |
| Elementaita | - | - | - | - | - | - | - | - | - | 50 | 45 | 95 | 20 | 30 | 50 |
| Murindat | - | - | - | - | - | - | - | - | - | 132 | 119 | 251 | 101 | 92 | 193 |
| Kuresoi South | 106 | 70 | 176 | 51 | 39 | 90 | 71 | 51 | 122 | 38 | 47 | 85 | 26 | 20 | 46 |
| Amalo | - | - | - | - | - | - | - | - | - | 47 | 37 | 84 | 40 | 31 | 71 |
| Keringet | 39 | 33 | 72 | 20 | 23 | 43 | 31 | 31 | 62 | 47 | 35 | 82 | 35 | 41 | 76 |
| Kiptangich | 67 | 37 | 104 | 31 | 16 | 47 | 40 | 20 | 60 | - | - | - | - | - | - |
| Tinet | - | - | - | - | - | - | - | - | - | - | - | - | - | - | - |
| Kuresoi North | 20 | 12 | 32 | 144 | 94 | 238 | 264 | 149 | 413 | 303 | 160 | 463 | 280 | 138 | 418 |
| Kiptororo | 20 | 12 | 32 | 105 | 61 | 166 | 193 | 102 | 295 | 209 | 98 | 307 | 230 | 65 | 295 |
| Nyota | - | - | - | 20 | 25 | 45 | 47 | 33 | 80 | 47 | 23 | 70 | 30 | 53 | 83 |
| Sirikwa | - | - | - | - | - | - | - | - | - | - | - | - | - | - | - |
| Kamara | - | - | - | 19 | 8 | 27 | 24 | 14 | 38 | 47 | 39 | 86 | 20 | 20 | 40 |
| Subukia | 118 | 55 | 173 | 128 | 102 | 230 | 161 | 143 | 304 | 230 | 160 | 390 | 237 | 48 | 285 |
| Waseges | - | - | - | - | - | - | - | - | - | - | - | - | - | - | - |
| Subukia | 54 | 27 | 81 | 82 | 69 | 151 | 83 | 87 | 170 | 157 | 87 | 244 | 157 | 24 | 181 |
| Kabazi | 64 | 28 | 92 | 46 | 33 | 79 | 78 | 56 | 134 | 73 | 73 | 146 | 80 | 24 | 104 |
| Rongai | 114 | 87 | 201 | 124 | 115 | 239 | 249 | 215 | 464 | 313 | 249 | 562 | 1,423 | 236 | 1,659 |
| Mosop | - | - | - | - | - | - | - | - | - | 35 | 12 | 47 | 39 | 30 | 69 |
| Soin | 33 | 28 | 61 | 28 | 22 | 50 | 47 | 65 | 112 | 54 | 78 | 132 | 60 | 95 | 155 |
| Menengai West | 17 | 8 | 25 | 14 | 21 | 35 | 49 | 51 | 100 | 57 | 45 | 102 | 40 | 35 | 75 |
| Visoi | 50 | 34 | 84 | 65 | 38 | 103 | 94 | 64 | 158 | 119 | 65 | 184 | 1,234 | 47 | 1,281 |
| Solai | 14 | 17 | 31 | 17 | 34 | 51 | 59 | 35 | 94 | 48 | 49 | 97 | 50 | 29 | 79 |
| Bahati | 143 | 122 | 265 | 117 | 82 | 199 | 157 | 150 | 307 | 407 | 372 | 779 | 229 | 248 | 477 |
| Kabatini | - | - | - | - | - | - | - | - | - | 80 | 49 | 129 | 35 | 37 | 72 |
| Kiamaina | 28 | 49 | 77 | 57 | 49 | 106 | 79 | 84 | 163 | 122 | 119 | 241 | 80 | 86 | 166 |
| Lanet/Umoja | - | - | - | - | - | - | - | - | - | - | - | - | - | - | - |
| Dundori | 115 | 73 | 188 | 60 | 33 | 93 | 78 | 66 | 144 | 173 | 166 | 339 | 91 | 98 | 189 |
| Bahati | - | - | - | - | - | - | - | - | - | 32 | 38 | 70 | 23 | 27 | 50 |
| Nakuru Town West | 15 | 27 | 42 | 25 | 75 | 100 | 50 | 112 | 162 | 66 | 114 | 180 | 80 | 65 | 145 |
| Barut | 15 | 27 | 42 | 25 | 75 | 100 | 50 | 112 | 162 | 66 | 114 | 180 | 80 | 65 | 145 |
| London | - | - | - | - | - | - | - | - | - | - | - | - | - | - | - |
| Kaptemwa | - | - | - | - | - | - | - | - | - | - | - | - | - | - | - |
| Kapkures | - | - | - | - | - | - | - | - | - | - | - | - | - | - | - |
| Rhonda | - | - | - | - | - | - | - | - | - | - | - | - | - | - | - |
| Shaabab | - | - | - | - | - | - | - | - | - | - | - | - | - | - | - |
| Nakuru Town East | 105 | 58 | 163 | 121 | 64 | 185 | 238 | 153 | 391 | 235 | 154 | 389 | 240 | 194 | 434 |
| Biashara | 105 | 58 | 163 | 121 | 64 | 185 | 238 | 153 | 391 | 235 | 154 | 389 | 240 | 194 | 434 |
| Kivumbini | - | - | - | - | - | - | - | - | - | - | - | - | - | - | - |
| Menengai | - | - | - | - | - | - | - | - | - | - | - | - | - | - | - |
| Flamingo | - | - | - | - | - | - | - | - | - | - | - | - | - | - | - |
| Nakuru East | - | - | - | - | - | - | - | - | - | - | - | - | - | - | - |
| Total | 1,023 | 678 | 1,701 | 1,240 | 874 | 2,114 | 2,125 | 1,485 | 3,610 | 2,945 | 2,231 | 5,176 | 3,777 | 1,719 | 5,496 |

Source: Department of Education, Vocational Training, ICT and e-Government, County Government of Nakuru



Table 1.3.23a: Number of Beneficiaries Under Capitation for VTCs by Sub County, 2016/17-2020/21

| Sub County | 2016/17 | | | 2017/18 | | | 2018/19 | | | 2019/20 | | | 2020/21 | | | Number |
|---------------|---------|--------|-------|---------|--------|-------|---------|--------|-------|---------|--------|-------|---------|--------|-------|--------|
| | Male | Female | Total | Male | Female | Total | Male | Female | Total | Male | Female | Total | Male | female | Total | |
| Molo | - | - | - | 175 | 45 | 220 | 181 | 139 | 320 | 218 | 139 | 357 | 218 | 170 | 388 | |
| Njoro | - | - | - | 109 | 64 | 173 | 207 | 178 | 385 | 255 | 313 | 568 | 307 | 258 | 565 | |
| Naivasha | - | - | - | 160 | 146 | 306 | 324 | 223 | 547 | 365 | 321 | 686 | 329 | 359 | 688 | |
| Giligil | - | - | - | 86 | 48 | 134 | 55 | 69 | 124 | 109 | 100 | 209 | 125 | 119 | 244 | |
| Kuresoi North | - | - | - | 144 | 94 | 238 | 179 | 188 | 367 | 251 | 139 | 390 | 250 | 149 | 399 | |
| Kuresoi South | - | - | - | 51 | 39 | 90 | 72 | 57 | 129 | 108 | 87 | 195 | 108 | 87 | 195 | |
| Subukia | - | - | - | 128 | 102 | 230 | 142 | 98 | 240 | 130 | 155 | 285 | 130 | 180 | 310 | |
| Rongai | - | - | - | 124 | 115 | 239 | 186 | 180 | 366 | 312 | 236 | 548 | 312 | 236 | 548 | |
| Bahati | - | - | - | 117 | 82 | 199 | 167 | 142 | 309 | 200 | 402 | 602 | 227 | 276 | 503 | |
| Nakuru West | - | - | - | 25 | 75 | 100 | 97 | 65 | 162 | 70 | 75 | 145 | 70 | 75 | 145 | |
| Nakuru East | - | - | - | 121 | 64 | 185 | 170 | 166 | 336 | 200 | 234 | 434 | 200 | 234 | 434 | |
| TOTAL | - | - | - | 1,240 | 874 | 2,114 | 1,780 | 1,505 | 3,285 | 2,218 | 2,201 | 4,419 | 2,276 | 2,143 | 4,419 | |

Source: Department of Education, Vocational Training, ICT and e-Government, County Government of Nakuru



Table 1.3.23b: Amount of Capitation by Sub County and Ward, 2016/17-2020/21

| | KSh | | | | |
|-----------------|----------|-------------------|-------------------|-------------------|-------------------|
| Sub County/Ward | 2016/17 | 2017/18 | 2018/19 | 2019/20 | 2020/21 |
| Molo | - | 2,475,000 | 3,040,000 | 2,797,500 | 4,752,020 |
| Molo | - | 2,100,000 | 1,615,000 | 1,462,500 | 2,484,300 |
| Turi | - | - | - | - | - |
| Elburgon | - | 375,000 | 1,425,000 | 1,335,000 | 2,267,720 |
| Mariosihoni | - | - | - | - | - |
| Njoro | - | 2,280,000 | 3,648,000 | 4,260,000 | 7,108,920 |
| Mau Narok | - | - | - | - | - |
| Kihingo | - | - | - | - | - |
| Mauche | - | - | - | - | - |
| Nessuit | - | - | - | - | - |
| Lare | - | - | - | 735,000 | 1,121,120 |
| Njoro | - | 2,280,000 | 3,648,000 | 3,525,000 | 5,987,800 |
| Naivasha | - | 3,210,000 | 5,196,500 | 5,160,000 | 8,765,120 |
| Biashara | - | 1,950,000 | 3,239,500 | 2,730,000 | 4,127,760 |
| Maiella | - | 495,000 | 959,500 | 937,500 | 1,592,500 |
| Mai mahiu | - | - | - | - | - |
| Viwandani | - | - | - | - | - |
| Hells gate | - | 765,000 | 997,500 | 1,492,500 | 3,044,860 |
| Olkaria | - | - | - | - | - |
| Naivasha East | - | - | - | - | - |
| Lake View | - | - | - | - | - |
| Gilgil | - | 1,935,000 | 1,178,000 | 1,305,000 | 2,471,560 |
| Gilgil | - | 510,000 | 836,000 | 885,000 | 1,758,120 |
| Malewa West | - | - | - | - | - |
| Eburru/Mbaruk | - | 1,425,000 | 342,000 | 420,000 | 713,440 |
| Elementaita | - | - | - | - | - |
| Murindat | - | - | - | - | - |
| Kuresoi South | - | 1,290,000 | 1,225,500 | 1,102,500 | 2,458,820 |
| Amalo | - | - | - | - | 586,040 |
| Keringet | - | 570,000 | 570,000 | 532,500 | 904,540 |
| Kiptangich | - | 720,000 | 655,500 | 570,000 | 968,240 |
| Tinet | - | - | - | - | - |
| Kuresoi North | - | 3,345,000 | 3,819,000 | 3,292,500 | 5,592,860 |
| Kiptororo | - | 2,490,000 | 2,470,000 | 1,987,500 | 3,503,500 |
| Nyota | - | 315,000 | 693,500 | 622,500 | 930,020 |
| Sirikwa | - | - | - | - | - |
| Kamara | - | 540,000 | 655,500 | 682,500 | 1,159,340 |
| Subukia | - | 2,535,000 | 2,280,000 | 2,137,500 | 3,503,500 |
| Waseges | - | - | - | - | - |
| Subukia | - | 1,275,000 | 1,710,000 | 1,357,500 | 2,305,940 |
| Kabazi | - | 1,260,000 | 570,000 | 780,000 | 1,197,560 |
| Rongai | - | 2,940,000 | 3,477,000 | 4,110,000 | 6,981,520 |
| Mosop | - | - | - | 517,500 | 879,060 |
| Soin | - | 810,000 | 1,330,000 | 1,162,500 | 1,974,700 |
| Menengai West | - | 300,000 | 247,000 | 562,500 | 955,500 |
| Visoi | - | 1,095,000 | 1,520,000 | 1,275,000 | 2,165,800 |
| Solai | - | 735,000 | 380,000 | 592,500 | 1,006,460 |
| Bahati | - | 1,950,000 | 2,935,500 | 3,577,500 | 6,076,980 |
| Dundori | - | 885,000 | 1,415,500 | 1,417,500 | 2,407,860 |
| Kabatini | - | - | - | 540,000 | 917,280 |
| kiamaina | - | 1,065,000 | 1,520,000 | 1,245,000 | 2,114,840 |
| Lanet/Umoja | - | - | - | - | - |
| Bahati | - | - | - | 375,000 | 637,000 |
| Nakuru West | - | 690,000 | 1,539,000 | 1,087,500 | 1,847,300 |
| Barut | - | 690,000 | 1,539,000 | 1,087,500 | 1,847,300 |
| London | - | - | - | - | - |
| Kaptemwa | - | - | - | - | - |
| Kapkures | - | - | - | - | - |
| Rhonda | - | - | - | - | - |
| Shaabab | - | - | - | - | - |
| Nakuru East | - | 2,730,000 | 3,192,000 | 3,255,000 | 5,529,160 |
| Biashara | - | 2,730,000 | 3,192,000 | 3,255,000 | 5,529,160 |
| Kivumbini | - | - | - | - | - |
| Menengai | - | - | - | - | - |
| Flamingo | - | - | - | - | - |
| Nakuru East | - | - | - | - | - |
| Total | - | 25,380,000 | 31,530,500 | 32,085,000 | 55,087,760 |

Source: Department of Education, Vocational Training, ICT and e-Government, County Government of Nakuru



Table 1.3.24: Number of TTCs¹ in Nakuru County, 2017-2021

| | Number | | | | |
|---------------|--------|------|------|------|-------|
| | 2017 | 2018 | 2019 | 2020 | 2021* |
| Nakuru County | 3 | 3 | 3 | 3 | 3 |

Source: County Director of Education, Nakuru County

¹ All reported TTCs are Private

Table 1.3.25: Number of TVET Institutions by Category, 2017-2021 Nakuru County

| Category | Number | | | | |
|--------------|-----------|-----------|-----------|-----------|-----------|
| | 2017 | 2018 | 2019 | 2020 | 2021* |
| Public | 4 | 7 | 10 | 10 | 10 |
| Private | 12 | 14 | 14 | 15 | 15 |
| TOTAL | 16 | 21 | 24 | 25 | 25 |

Source: State Department of Vocational and Technical Training, Nakuru County

Table 1.3.26: Number of TVET Institutions by Category and Sub County, 2017-2021

| Sub County | Number | | | | | | | | | | | | | | |
|---------------|----------|-----------|-----------|----------|-----------|-----------|-----------|-----------|-----------|-----------|-----------|-----------|-----------|-----------|-----------|
| | 2017 | | | 2018 | | | 2019 | | | 2020 | | | 2021* | | |
| | Public | Private | Total | Public | Private | Total | Public | Private | Total | Public | Private | Total | Public | Private | Total |
| Molo | - | - | - | 1 | - | 1 | 1 | - | 1 | 1 | - | 1 | 1 | 1 | 2 |
| Njoro | - | - | - | - | - | - | - | - | - | - | 2 | 2 | 1 | 2 | 3 |
| Naivasha | 1 | - | 1 | 2 | 2 | 4 | 3 | 2 | 5 | 3 | 2 | 5 | 3 | 2 | 5 |
| Gilgil | 1 | - | 1 | 1 | - | 1 | 1 | - | 1 | 1 | - | 1 | 1 | - | 1 |
| Kuresoi North | - | - | - | - | - | - | 1 | - | 1 | 1 | - | 1 | 1 | - | 1 |
| Kuresoi South | - | - | - | 1 | - | 1 | 1 | - | 1 | 1 | - | 1 | 1 | - | 1 |
| Subukia | - | - | - | - | - | - | - | - | - | - | - | - | - | - | - |
| Rongai | 1 | - | 1 | 1 | - | 1 | 1 | - | 1 | 1 | - | 1 | 1 | - | 1 |
| Bahati | 1 | - | 1 | 1 | - | 1 | 2 | 2 | 4 | 2 | 2 | 4 | 1 | 1 | 2 |
| Nakuru West | - | 2 | 2 | - | 2 | 2 | - | 2 | 2 | - | 2 | 2 | - | 2 | 2 |
| Nakuru East | - | 10 | 10 | - | 10 | 10 | - | 8 | 8 | - | 7 | 7 | - | 7 | 7 |
| TOTAL | 4 | 12 | 16 | 7 | 14 | 21 | 10 | 14 | 24 | 10 | 15 | 25 | 10 | 15 | 25 |

Source: State Department for Vocational and Technical Training, Nakuru County



Table 1.3.27: Enrolment of TVET Institutions by Category, Sex and Sub County, 2017-2021

| Sub County /Category | 2017 | | | 2018 | | | 2019 | | | 2020 | | | 2021* | | |
|----------------------|------|--------|-------|------|--------|-------|------|--------|-------|-------|--------|-------|-------|--------|-------|
| | Male | Female | Total | Male | Female | Total | Male | Female | Total | Male | Female | Total | Male | Female | Total |
| PUBLIC | | | | | | | | | | | | | | | |
| Molo | .. | .. | .. | .. | .. | .. | .. | .. | .. | 115 | 101 | 216 | 165 | 93 | 258 |
| Njoro | .. | .. | .. | .. | .. | .. | .. | .. | .. | - | - | - | - | - | - |
| Naivasha | .. | .. | .. | .. | .. | .. | .. | .. | .. | 210 | 230 | 450 | 280 | 340 | 570 |
| Gilgil | .. | .. | .. | .. | .. | .. | .. | .. | .. | .. | .. | .. | .. | .. | .. |
| Kuresoi North | .. | .. | .. | .. | .. | .. | .. | .. | .. | 2 | 19 | 21 | 70 | 120 | 170 |
| Kuresoi South | .. | .. | .. | .. | .. | .. | .. | .. | .. | 163 | 142 | 305 | 190 | 230 | 440 |
| Subukia | - | - | - | - | - | - | - | - | - | - | - | - | - | - | - |
| Rongai | .. | .. | .. | .. | .. | .. | .. | .. | .. | 3,750 | 3,662 | 7,412 | 3,614 | 3,446 | 7,060 |
| Bahati | .. | .. | .. | .. | .. | .. | .. | .. | .. | 21 | 16 | 37 | 20 | 17 | 37 |
| Nakuru West | - | - | - | - | - | - | - | - | - | - | - | - | - | - | - |
| Nakuru East | - | - | - | - | - | - | - | - | - | - | - | - | - | - | - |
| Sub Total | - | - | - | - | - | - | - | - | - | 4,261 | 4,170 | 8,441 | 4,339 | 4,246 | 8,535 |
| PRIVATE | | | | | | | | | | | | | | | |
| Molo | .. | .. | .. | .. | .. | .. | .. | .. | .. | .. | .. | .. | .. | .. | .. |
| Njoro | .. | .. | .. | .. | .. | .. | .. | .. | .. | .. | .. | .. | .. | .. | .. |
| Naivasha | .. | .. | .. | .. | .. | .. | .. | .. | .. | .. | .. | .. | .. | .. | .. |
| Gilgil | .. | .. | .. | .. | .. | .. | .. | .. | .. | .. | .. | .. | .. | .. | .. |
| Kuresoi North | .. | .. | .. | .. | .. | .. | .. | .. | .. | .. | .. | .. | .. | .. | .. |
| Kuresoi South | .. | .. | .. | .. | .. | .. | .. | .. | .. | .. | .. | .. | .. | .. | .. |
| Subukia | .. | .. | .. | .. | .. | .. | .. | .. | .. | .. | .. | .. | .. | .. | .. |
| Rongai | .. | .. | .. | .. | .. | .. | .. | .. | .. | .. | .. | .. | .. | .. | .. |
| Bahati | .. | .. | .. | .. | .. | .. | .. | .. | .. | .. | .. | .. | .. | .. | .. |
| Nakuru West | .. | .. | .. | .. | .. | .. | .. | .. | .. | .. | .. | .. | .. | .. | .. |
| Nakuru East | .. | .. | .. | .. | .. | .. | .. | .. | .. | .. | .. | .. | .. | .. | .. |
| Total | .. | .. | .. | .. | .. | .. | .. | .. | .. | .. | .. | .. | .. | .. | .. |

Source: State Department for Vocational and Technical Training, Nakuru County

Table 1.3.28: Number of Universities in Nakuru County by Category, 2017-2021

| Category | Number | | | | |
|----------|--------|------|------|------|------|
| | 2017 | 2018 | 2019 | 2020 | 2021 |
| Public | 1 | 1 | 1 | 1 | 1 |
| Private | 1 | 1 | 1 | 1 | 1 |
| TOTAL | 2 | 2 | 2 | 2 | 2 |

Source: KNBS

Table 1.3.29: Universities in Nakuru County Enrolment by Education Level and Sex, 2017-2021

| Education Level | 2017 | | | 2018 | | | 2019 | | | 2020 | | | 2021 | | |
|-----------------|--------|--------|--------|--------|--------|--------|------|--------|-------|--------|--------|--------|------|--------|-------|
| | Male | Female | Total | Male | Female | Total | Male | Female | Total | Male | Female | Total | Male | Female | Total |
| PHD | 155 | 116 | 271 | 76 | 164 | 240 | .. | .. | .. | 110 | 90 | 200 | .. | .. | .. |
| Masters | 153 | 143 | 296 | 144 | 134 | 278 | .. | .. | .. | 514 | 411 | 925 | .. | .. | .. |
| Undergraduate | 10,861 | 8,565 | 19,426 | 11,884 | 8,866 | 20,750 | .. | .. | .. | 13,496 | 10,605 | 24,101 | .. | .. | .. |
| Higher Diploma | - | - | - | - | - | - | .. | .. | .. | - | - | - | .. | .. | .. |
| Diploma | 340 | 361 | 701 | 320 | 347 | 667 | .. | .. | .. | 488 | 486 | 974 | .. | .. | .. |
| Certificate | - | - | - | - | - | - | .. | .. | .. | 5 | 3 | 8 | .. | .. | .. |
| TOTAL | 11,509 | 9,185 | 20,694 | 12,424 | 9,511 | 21,935 | .. | .. | .. | 14,613 | 11,595 | 26,208 | .. | .. | .. |

Source: KNBS



Table 1.3.30: Adult Education Centres by Sub County, 2017-2021

| Sub County | Number | | | | |
|---------------|-----------|-----------|-----------|-----------|-----------|
| | 2017 | 2018 | 2019 | 2020 | 2021 |
| Molo | 15 | 15 | 11 | 9 | 9 |
| Njoro | 14 | 14 | 14 | 11 | 11 |
| Naivasha | 8 | 8 | 8 | 8 | 8 |
| Gilgil | 7 | 7 | 7 | 7 | 7 |
| Kuresoi South | 7 | 7 | 7 | 7 | 7 |
| Kuresoi North | 6 | 6 | 6 | 6 | 6 |
| Subukia | 7 | 7 | 7 | 7 | 7 |
| Rongai | 8 | 8 | 8 | 8 | 8 |
| Bahati | 7 | 7 | 7 | 7 | 7 |
| Nakuru West | 8 | 8 | 8 | 7 | 7 |
| Nakuru East | 6 | 6 | 6 | 6 | 6 |
| TOTAL | 93 | 93 | 89 | 83 | 83 |

Source: Department of Adult Education, Nakuru County



Table 1.3.31: Adult and Continuing Education Enrolment by Sex and Sub County, 2017-2021

| Sub County | 2017 | | | 2018 | | | 2019 | | | 2020 | | | 2021* | | |
|---------------|--------------|--------------|--------------|--------------|--------------|--------------|--------------|--------------|--------------|-----------|-----------|-----------|------------|------------|--------------|
| | Male | Female | Total | Male | Female | Total | Male | Female | Total | Male | Female | Total | Male | Female | Total |
| Molo | 123 | 334 | 457 | 135 | 330 | 465 | 130 | 340 | 470 | .. | .. | .. | 116 | 267 | 383 |
| Njoro | 114 | 265 | 379 | 100 | 250 | 350 | 128 | 276 | 404 | .. | .. | .. | 70 | 123 | 193 |
| Naivasha | 206 | 250 | 456 | 211 | 240 | 451 | 199 | 257 | 456 | .. | .. | .. | 207 | 98 | 305 |
| Gilgil | 70 | 90 | 160 | 77 | 98 | 175 | 73 | 89 | 162 | .. | .. | .. | 50 | 60 | 110 |
| Kuresoi North | 65 | 80 | 145 | 70 | 78 | 148 | 67 | 83 | 150 | .. | .. | .. | 30 | 45 | 75 |
| Kuresoi South | 68 | 90 | 158 | 73 | 94 | 167 | 70 | 94 | 164 | .. | .. | .. | 37 | 50 | 87 |
| Subukia | 65 | 89 | 154 | 67 | 95 | 162 | 72 | 90 | 162 | .. | .. | .. | 35 | 67 | 102 |
| Rongai | 58 | 78 | 136 | 68 | 89 | 157 | 73 | 82 | 155 | .. | .. | .. | 27 | 57 | 84 |
| Bahati | 67 | 90 | 157 | 68 | 91 | 159 | 72 | 98 | 170 | .. | .. | .. | 36 | 68 | 104 |
| Nakuru West | 221 | 123 | 344 | 204 | 132 | 336 | 208 | 145 | 353 | .. | .. | .. | 207 | 84 | 291 |
| Nakuru East | 40 | 79 | 119 | 44 | 84 | 128 | 46 | 87 | 133 | .. | .. | .. | 39 | 67 | 100 |
| TOTAL | 1,100 | 1,568 | 2,668 | 1,117 | 1,581 | 2,698 | 1,138 | 1,641 | 2,779 | .. | .. | .. | 854 | 986 | 1,840 |

Source: Department of Adult Education, Nakuru County

..



1.4. Health

Health – covers the health and mortality related statistical activities, including topics like life expectancy, health status, health and safety, health determinants (including lifestyle, nutrition, smoking, alcohol abuse), health resources and expenditure, health care systems, morbidity and mortality (including infant and child mortality), hospital admission, causes of illness and death, specific diseases (e.g, AIDS), disabilities, pharmaceutical consumption and sales, health personnel, remuneration of health professions, environmental health status, health inequality, health accounts.

This section covers the statistics on the health facilities, bed capacity, outpatient morbidity & mortality for both under five and above five, registered medical personnel, immunization for selected diseases, top 10 causes of death, cancer cases, non-communicable cases uptake of modern contraceptives and teenage pregnancies.

Notes and Definitions

Health Facility: This is a defined a health service delivery structure from where services are provided e.g., Outpatient, pharmacy, laboratory. Government facilities are the ones which are gazetted and non-Government facilities are registered with the regulator.

Level 1 – Community Health Unit: This is a health service delivery structure within a defined geographical area covering a population of approximately 5,000 people.

Level 2 – Dispensaries: Refers to the lowest point of contact with the public. These are run and managed by enrolled and registered nurses who are supervised by the nursing officer at the respective health centre.

Level 3 - Health Centres: They have a clinical officer as in-charge and provide comprehensive primary care and mainly focus on preventive care such as childhood vaccination. They are medium-sized units which cater for a population of about 80,000 people.

Level 4 – Sub County Hospitals: Are hospitals which are the co-ordinating and referral centre for the smaller units. They usually have the resources to provide comprehensive medical and surgical services. They are managed by medical superintendents.

Level 5 - County Hospitals: These are regional centres which provide specialised care including intensive care and life support and specialist consultations. These are referral points for the sub county hospitals.

Level 6 - National Referral Hospitals: Refers to National referral hospitals offering very specialised services. They include Kenyatta National Hospital, Moi Teaching and Referral Hospital, Mathari National Teaching and Referral Hospital, etc.

Morbidity: Refers to the existence of any form of disease, or to the degree that the health condition affects the patient.

Outpatient morbidity: The number of cases a client visits a health facility for treatment without spending the night (being admitted) in that facility.



Table 1.4.1: Number of Health Facilities by Category, 2017-2021

| Category | | Number | | | | |
|----------|------------|--------|------|------|------|------|
| | | 2017 | 2018 | 2019 | 2020 | 2021 |
| Level 6 | Government | - | - | - | - | - |
| | FBO | - | - | - | - | - |
| | Private | - | - | - | - | - |
| | NGO | - | - | - | - | - |
| Level 5 | Government | 1 | 1 | 1 | 1 | 1 |
| | FBO | - | - | - | - | - |
| | Private | - | - | - | - | - |
| | NGO | - | - | - | - | - |
| Level 4 | Government | 12 | 12 | 15 | 15 | 15 |
| | FBO | - | - | - | - | - |
| | Private | 8 | 8 | 9 | 9 | 9 |
| | NGO | - | - | - | - | - |
| Level 3 | Government | 41 | 41 | 41 | 43 | 43 |
| | FBO | - | - | - | - | 11 |
| | Private | - | - | - | - | - |
| | NGO | - | - | - | - | 1 |
| Level 2 | Government | 141 | 141 | 141 | 141 | 141 |
| | FBO | - | - | - | - | 19 |
| | Private | 10 | 10 | 10 | 10 | 192 |
| | NGO | - | - | - | - | 7 |
| Level 1 | Government | 289 | 289 | 288 | 289 | 289 |
| | FBO | - | - | - | - | - |
| | Private | - | - | - | - | - |
| | NGO | - | - | - | - | - |
| Total | | 502 | 502 | 505 | 508 | 728 |

Source: Department of Health Services - County Government of Nakuru

Table 1.4.2a: Number of Beds and Cots in Public Health Facilities by Sub-County, 2017-2021

| Sub-county | Number | | | | | | | | | |
|---------------|--------|------|-------|------|-------|------|-------|------|-------|------|
| | 2017 | | 2018 | | 2019 | | 2020 | | 2021 | |
| | Beds | Cots | Beds | Cots | Beds | Cots | Beds | Cots | Beds | Cots |
| Molo | .. | .. | 102 | - | 102 | - | 97 | - | 171 | - |
| Njoro | .. | .. | 65 | 28 | 65 | 28 | 56 | - | 56 | - |
| Naivasha | .. | .. | 338 | 37 | 338 | 37 | 338 | 37 | 352 | 37 |
| Giligil | .. | .. | 169 | 5 | 169 | 5 | 261 | 24 | 260 | 24 |
| Kuresoi South | .. | .. | 31 | 3 | 31 | 3 | 30 | 8 | 35 | 8 |
| Kuresoi North | .. | .. | 70 | 4 | 70 | 4 | 72 | 8 | 72 | 8 |
| Subukia | .. | .. | 43 | 11 | 43 | 11 | 27 | 8 | 105 | 6 |
| Rongai | .. | .. | 25 | 1 | 25 | 1 | 44 | 14 | 44 | 14 |
| Bahati | .. | .. | 82 | 20 | 82 | 20 | 92 | 11 | 92 | 11 |
| Nakuru West | .. | .. | 588 | 74 | 588 | 74 | 814 | 92 | 984 | 133 |
| Nakuru East | .. | .. | 104 | 34 | 104 | 34 | 94 | 20 | 94 | 20 |
| Total | .. | .. | 1,617 | 217 | 1,617 | 217 | 1,925 | 222 | 2,265 | 261 |

Source: Department of Health Services - County Government of Nakuru



Table 1.4.2b: Number of Beds and Cots in Private Health Facilities by Sub-County, 2017-2021

| Sub-county | 2017 | | 2018 | | 2019 | | 2020 | | 2021 | |
|---------------|------|------|-------|------|-------|------|-------|------|-------|------|
| | Beds | Cots | Beds | Cots | Beds | Cots | Beds | Cots | Beds | Cots |
| Molo | .. | .. | 102 | - | 102 | - | 33 | 14 | 33 | 14 |
| Njoro | .. | .. | 8 | 1 | 8 | 1 | 30 | 6 | 30 | 3 |
| Naivasha | .. | .. | 316 | 25 | 344 | 29 | 429 | 33 | 465 | 33 |
| Giligil | .. | .. | 250 | 23 | 253 | 22 | 253 | 22 | 263 | 22 |
| Kuresoi South | .. | .. | 46 | - | 46 | - | 52 | 2 | 62 | 2 |
| Kuresoi North | .. | .. | 94 | 4 | 94 | 4 | 54 | 3 | 54 | 3 |
| Subukia | .. | .. | 38 | 8 | 38 | 8 | 67 | 11 | 22 | 2 |
| Rongai | .. | .. | 34 | 13 | 34 | 13 | 62 | 3 | 62 | 3 |
| Bahati | .. | .. | 118 | 16 | 118 | 16 | 150 | 23 | 166 | 23 |
| Nakuru West | .. | .. | 775 | 108 | 775 | 108 | 233 | 40 | 233 | 40 |
| Nakuru East | .. | .. | 232 | 72 | 232 | 72 | 568 | 70 | 568 | 70 |
| Total | .. | .. | 2,013 | 270 | 2,044 | 273 | 1,931 | 227 | 1,958 | 215 |

Source: Department of Health Services - County Government of Nakuru

Table 1.4.3: Beds Capacity by Category of Public Health Facilities, 2017-2021

| Category | Number | | | | |
|------------------|--------|-------|-------|-------|-------|
| | 2017 | 2018 | 2019 | 2020 | 2021 |
| Public Hospitals | 8 | 8 | 15 | 15 | 16 |
| Level 6 | - | - | - | - | - |
| Level 5 | 522 | 522 | 588 | 754 | 754 |
| Level 4 | 761 | 851 | 851 | 851 | 865 |
| Level 3 | 272 | 341 | 341 | 341 | 341 |
| Total | 1,555 | 1,714 | 1,780 | 1,946 | 1,960 |

Source: Department of Health Services - County Government of Nakuru

Table 1.4.4: Beds Capacity by Category of Private Health Facilities, 2017-2021

| Category | Number | | | | |
|-------------|--------|------|------|------|------|
| | 2017 | 2018 | 2019 | 2020 | 2021 |
| NGO | | | | | |
| Level 6 | - | - | - | - | - |
| Level 5 | - | - | - | - | - |
| Level 4 | - | - | 202 | 202 | 202 |
| Level 3 | - | - | 112 | 112 | 112 |
| Total | - | - | 314 | 314 | 314 |
| Private | | | | | |
| Level 6 | - | - | - | - | - |
| Level 5 | - | - | - | 84 | 84 |
| Level 4 | - | - | - | 170 | 170 |
| Level 3 | - | - | - | 59 | 59 |
| Total | - | - | - | 313 | 313 |
| Grand Total | - | - | 314 | 627 | 627 |

Source: Department of Health Services - County Government of Nakuru



Table 1.4.5: Outpatient Morbidity for Patients Under 5 Years, 2017-2021

| Condition | Number | | | | |
|--|---------|---------|---------|---------|-----------|
| | 2017 | 2018 | 2019 | 2020 | 2021 |
| Pneumonia | 31,024 | 51,226 | 55,730 | 27,710 | 99,735 |
| Low Birth Weight | 2,170 | 3,049 | 2,969 | 3,270 | 3,660 |
| Birth Asphyxia and Birth Trauma | .. | .. | .. | .. | .. |
| Diarrhoeal diseases | 56,408 | 56,647 | 68,775 | 42,492 | 81,483 |
| Confirmed Malaria | 8,716 | 6,832 | 6,053 | 11,861 | 12,663 |
| Congenital malformations, deformations and chromosomal abnormalities | 183 | 99 | 100 | 3,445 | .. |
| Menengitis | 94 | 98 | 85 | 85 | 320 |
| Malnutrition | 977 | 1,405 | 1,215 | 1,005 | 1,133 |
| Anaemias | 1,445 | 1,550 | 1,502 | 1,200 | 6,745 |
| Lower Respiratory Infections | 88,719 | 133,912 | 115,296 | 143,461 | 143,568 |
| Sepsis | 25 | 45 | 74 | 98 | 86 |
| Febrile Convulsions | 790 | 967 | 1,221 | 1,074 | .. |
| Neonatal Jaundice | .. | .. | .. | .. | .. |
| Gastroenteritis and Colitis | .. | .. | .. | 1,508 | .. |
| Other causes | 119,126 | 154,187 | 219,899 | 146,799 | 155,102 |
| Total | 309,677 | 410,017 | 472,919 | 384,008 | 504,495 |
| Total New Cases ¹ | 417,600 | 551,165 | 638,209 | 449,621 | 640,583 |
| First attendees | 414,479 | 544,836 | 634,762 | 445,386 | 633,279 |
| Re-attendees | 247,084 | 525,400 | 320,173 | 240,684 | 2,013,468 |
| Referrals In | 3,121 | 6,329 | 3,447 | 4,235 | 7,304 |
| Referrals Out | 2,564 | 3,341 | 3,566 | 2,813 | 3,900 |

Source: Department of Health Services - County Government of Nakuru

¹ Refers to first attendees plus referrals in

Table 1.4.6: Outpatient Morbidity for Patients Above 5 Years, 2017-2021

| Condition | Number | | | | |
|-------------------------------------|-----------|-----------|-----------|-----------|-----------|
| | 2017 | 2018 | 2019 | 2020 | 2021 |
| Disease of the Respiratory System | 419,519 | 649,686 | 673,070 | 537,552 | 812,618 |
| Malaria | 24,833 | 18,682 | 20,150 | 11,861 | 12,663 |
| Diseases of the Skin (Incl. Ulcers) | 124,918 | 142,709 | 139,841 | 133,040 | 132,214 |
| Diarrhoea Diseases | 62,779 | 63,903 | 84,621 | 68,110 | 81,483 |
| Urinary Tract Infections | 54,546 | 71,949 | 86,430 | 87,441 | 98,820 |
| Pneumonia | 43,930 | 67,950 | 73,797 | 68,192 | 99,735 |
| Accidents (Road Traffic) | 10,261 | 9,830 | 12,291 | 25,062 | 31,953 |
| Rheumatism, Joint Pains etc | 54,093 | 68,418 | 76,824 | 83,340 | 97,448 |
| Intestinal Worms | 16,913 | 22,889 | 23,917 | 28,282 | 30,166 |
| Eye Infection/Condition | 31,032 | 38,555 | 56,899 | 42,767 | 56,286 |
| All Other Diseases | 617,267 | 687,195 | 873,648 | 934,420 | 854,068 |
| Total | 1,460,091 | 1,841,766 | 2,121,488 | 2,020,067 | 2,307,454 |
| Total New Cases | 1,271,994 | 1,842,200 | 1,723,997 | 1,554,314 | 2,037,577 |
| First attendees | 1,249,037 | 1,813,423 | 1,709,367 | 1,508,174 | 2,013,468 |
| Re-attendees | 641,946 | 855,397 | 1,014,492 | 1,073,284 | 1,272,799 |
| Referrals In | 22,957 | 28,777 | 14,630 | 46,140 | 24,109 |
| Referrals Out | 12,220 | 13,710 | 13,759 | 16,280 | 25,277 |

Source: Department of Health Services - County Government of Nakuru



Table 1.4.7: Registered Medical Personnel Per Cadre, 2017-2021

| Medical Personnel Cadre | 2017 | | | 2018 | | | 2019 | | | 2020 | | | 2021 | | | Number |
|---|------|--------|-------|------|--------|-------|------|--------|-------|------|--------|-------|------|--------|-------|--------|
| | Male | Female | Total | Male | Female | Total | Male | Female | Total | Male | Female | Total | Male | Female | Total | |
| Consultants | 24 | 11 | 35 | 21 | 11 | 32 | 22 | 13 | 35 | 31 | 19 | 50 | 39 | 26 | 65 | |
| Medical Officers | 56 | 50 | 106 | 67 | 54 | 121 | 67 | 54 | 121 | 78 | 59 | 137 | 75 | 58 | 133 | |
| Nursing | 190 | 957 | 1,147 | 183 | 922 | 1,105 | 165 | 849 | 1,014 | 146 | 792 | 938 | 129 | 750 | 879 | |
| Clinical Officers | 78 | 112 | 190 | 75 | 110 | 185 | 70 | 110 | 180 | 64 | 109 | 173 | 64 | 105 | 169 | |
| Medical Laboratory Technologists | 51 | 112 | 163 | 50 | 55 | 105 | 47 | 55 | 102 | 47 | 50 | 97 | 45 | 50 | 95 | |
| Occupational Therapy | 18 | 4 | 22 | 17 | 4 | 21 | 17 | 4 | 21 | 16 | 4 | 20 | 12 | 4 | 16 | |
| Orthopedic Officers | 4 | 1 | 5 | 4 | 1 | 5 | 4 | 1 | 5 | 4 | 1 | 5 | 4 | 1 | 5 | |
| Health records and information officers | 18 | 16 | 34 | 18 | 16 | 34 | 16 | 16 | 32 | 16 | 15 | 31 | 16 | 14 | 30 | |
| Biomedical Technologists | 11 | - | 11 | 10 | - | 10 | 10 | - | 10 | 10 | - | 10 | 10 | - | 10 | |
| Physiotherapy | 23 | 10 | 33 | 21 | 10 | 31 | 19 | 9 | 28 | 15 | 7 | 22 | 11 | 4 | 15 | |
| Social Workers | 3 | 3 | 6 | 3 | 3 | 6 | 3 | 2 | 5 | 3 | 2 | 5 | 3 | 2 | 5 | |
| Nutritionist | 22 | 3 | 25 | 22 | 3 | 25 | 22 | 3 | 25 | 22 | 2 | 24 | 21 | 2 | 23 | |
| Total | 498 | 1,279 | 1,777 | 491 | 1,189 | 1,680 | 462 | 1,116 | 1,578 | 452 | 1,060 | 1,512 | 429 | 1,016 | 1,445 | |

Source: Department of Health Services - County Government of Nakuru



Table 1.4.9: Immunization for Selected Diseases by Sub-County, 2017-2021

| Sub County | Immunizable Disease | Number | | | | | |
|---------------|---------------------|--------------|--------|--------|--------|--------|--------|
| | | 2017 | 2018 | 2019 | 2020 | 2021 | |
| Molo | Infant/Adolescent | BCG | 4,659 | 4,343 | 4,551 | 4,548 | 4,462 |
| | | OPV | 16,910 | 16,672 | 16,904 | 16,793 | 17,001 |
| | | Rota Virus | 8,745 | 8,445 | 8,498 | 8,452 | 8,599 |
| | | Pneumo Conj | 13,255 | 12,915 | 12,492 | 12,516 | 12,832 |
| | | DTwPHibHepB | 13,062 | 12,817 | 12,734 | 12,522 | 12,830 |
| | | IPV | 4,128 | 8,387 | 4,107 | 4,017 | 4,200 |
| | | Yellow Fever | .. | .. | .. | .. | .. |
| | Adults | Measles | 5,555 | 5,551 | 6,078 | 6,753 | 6,756 |
| | | HPV | - | - | 2,195 | 622 | 5,890 |
| | | Influenza | .. | .. | .. | .. | .. |
| | | Hep B | .. | .. | .. | .. | .. |
| | | TT | 5,555 | 4,955 | 4,401 | 4,909 | 9,184 |
| | | Covid 19 | - | - | - | - | 7,350 |
| | | Typhoid | .. | .. | .. | .. | .. |
| Njoro | Infant/Adolescent | BCG | 7,339 | 6,515 | 6,830 | 6,346 | 6,308 |
| | | OPV | 25,879 | 26,792 | 26,488 | 26,422 | 27,468 |
| | | Rota Virus | 13,867 | 15,175 | 14,871 | 14,608 | 15,334 |
| | | Pneumo Conj | 21,257 | 22,199 | 21,188 | 21,676 | 22,635 |
| | | DTwPHibHepB | 21,155 | 22,227 | 22,112 | 21,698 | 22,641 |
| | | IPV | 6,567 | 7,074 | 7,037 | 6,904 | 7,278 |
| | | Yellow Fever | .. | .. | .. | .. | .. |
| | Adults | Measles | 9,446 | 10,039 | 10,895 | 10,698 | 11,445 |
| | | HPV | - | - | 901 | 1,623 | 8,281 |
| | | Influenza | .. | .. | .. | .. | .. |
| | | Hep B | .. | .. | .. | .. | .. |
| | | TT | 7,475 | 8,514 | 8,003 | 8,226 | 14,165 |
| | | Covid 19 | - | - | - | - | 12,721 |
| | | Typhoid | .. | .. | .. | .. | .. |
| Naivasha | Infant/Adolescent | BCG | 9,144 | 11,019 | 11,895 | 11,627 | 12,037 |
| | | OPV | 31,462 | 36,138 | 39,498 | 38,763 | 39,476 |
| | | Rota Virus | 15,822 | 17,686 | 18,891 | 18,443 | 18,676 |
| | | Pneumo Conj | 23,346 | 25,978 | 27,545 | 27,580 | 27,707 |
| | | DTwPHibHepB | 23,312 | 25,889 | 28,114 | 27,581 | 27,748 |
| | | IPV | 7,454 | 8,472 | 9,258 | 9,047 | 9,228 |
| | | Yellow Fever | .. | .. | .. | .. | .. |
| | Adults | Measles | 11,434 | 14,139 | 15,057 | 15,587 | 16,671 |
| | | HPV | - | - | 1,137 | 3,137 | 9,521 |
| | | Influenza | .. | .. | .. | .. | .. |
| | | Hep B | .. | .. | .. | .. | .. |
| | | TT | 8,733 | 11,017 | 11,287 | 13,357 | 20,994 |
| | | Covid 19 | - | - | - | - | 23,952 |
| | | Typhoid | .. | .. | .. | .. | .. |
| Gilgil | Infant/Adolescent | BCG | 4,892 | 3,980 | 4,129 | 4,246 | 4,379 |
| | | OPV | 18,063 | 18,945 | 19,125 | 19,474 | 20,733 |
| | | Rota Virus | 9,283 | 10,148 | 10,197 | 10,556 | 10,912 |
| | | Pneumo Conj | 13,859 | 15,198 | 14,987 | 15,892 | 16,452 |
| | | DTwPHibHepB | 13,850 | 15,212 | 15,247 | 15,861 | 16,483 |
| | | IPV | 4,387 | 4,981 | 5,036 | 5,253 | 5,413 |
| | | Yellow Fever | .. | .. | .. | .. | .. |
| | Adults | Measles | 7,146 | 8,508 | 8,388 | 9,036 | 10,292 |
| | | HPV | - | - | 520 | 1,922 | 5,418 |
| | | Influenza | .. | .. | .. | .. | .. |
| | | Hep B | .. | .. | .. | .. | .. |
| | | TT | 3,969 | 5,220 | 4,941 | 6,598 | 8,838 |
| | | Covid 19 | - | - | - | - | 5,575 |
| | | Typhoid | .. | .. | .. | .. | .. |
| Kuresoi South | Infant/Adolescent | BCG | 5,654 | 5,076 | 4,774 | 4,922 | 5,099 |
| | | OPV | 16,816 | 18,987 | 17,609 | 17,985 | 19,195 |
| | | Rota Virus | 9,101 | 10,031 | 9,550 | 9,471 | 9,859 |
| | | Pneumo Conj | 14,348 | 15,861 | 13,477 | 14,279 | 14,847 |
| | | DTwPHibHepB | 14,529 | 15,821 | 14,418 | 14,251 | 14,897 |
| | | IPV | 4,435 | 5,336 | 4,704 | 4,524 | 4,819 |
| | | Yellow Fever | .. | .. | .. | .. | .. |
| | Adults | Measles | 6,544 | 7,451 | 7,708 | 7,853 | 8,187 |
| | | HPV | - | - | 1,253 | 1,188 | 4,984 |
| | | Influenza | .. | .. | .. | .. | .. |
| | | Hep B | .. | .. | .. | .. | .. |
| | | TT | 5,482 | 6,033 | 6,110 | 5,932 | 10,838 |
| | | Covid 19 | - | - | - | - | 3,311 |
| | | Typhoid | .. | .. | .. | .. | .. |



Table 1.4.9: Immunization for Selected Diseases by Sub-County, 2017-2021 (Cond)

| Sub County | Immunizable Disease | Number | | | | | |
|---------------|---------------------|--------------|-----------|-----------|-----------|-----------|--------|
| | | 2017 | 2018 | 2019 | 2020 | 2021 | |
| Kuresoi North | Infant/Adolescent | BCG | 4,532 | 4,421 | 3,659 | 3,692 | 4,071 |
| | | OPV | 15,649 | 17,335 | 15,434 | 15,135 | 17,220 |
| | | Rota Virus | 7,896 | 9,198 | 8,636 | 8,566 | 9,338 |
| | | Pneumo Conj | 13,343 | 14,426 | 12,673 | 13,086 | 14,013 |
| | | DTwPHibHepB | 13,270 | 14,395 | 13,197 | 13,086 | 14,015 |
| | | IPV | 4,304 | 4,658 | 4,368 | 4,260 | 4,592 |
| | | Yellow Fever | - | - | - | - | - |
| | | Measles | 6,121 | 7,680 | 7,098 | 7,325 | 7,644 |
| | | HPV | - | - | 1,061 | 1,487 | 4,726 |
| | | Influenza | - | - | - | - | - |
| | Adults | Hep B | - | - | - | - | - |
| | | TT | 5,564 | 5,528 | 4,921 | 5,139 | 8,271 |
| | | Covid 19 | - | - | - | - | 4,071 |
| | | Typhoid | - | - | - | - | - |
| Subukia | Infant/Adolescent | BCG | 2,026 | 1,802 | 1,719 | 1,924 | 1,970 |
| | | OPV | 8,146 | 8,693 | 8,690 | 9,112 | 9,766 |
| | | Rota Virus | 4,354 | 4,726 | 4,730 | 4,841 | 5,281 |
| | | Pneumo Conj | 6,634 | 7,128 | 7,175 | 7,288 | 7,875 |
| | | DTwPHibHepB | 6,625 | 7,143 | 7,170 | 7,289 | 7,878 |
| | | IPV | 2,069 | 2,382 | 2,425 | 2,427 | 2,596 |
| | | Yellow Fever | - | - | - | - | - |
| | | Measles | 3,436 | 3,923 | 4,407 | 4,792 | 4,556 |
| | | HPV | - | - | 829 | 1,546 | 4,688 |
| | | Influenza | - | - | - | - | - |
| | Adults | Hep B | - | - | - | - | - |
| | | TT | 1,733 | 2,102 | 2,062 | 3,498 | 5,147 |
| | | Covid 19 | - | - | - | - | 10,436 |
| | | Typhoid | - | - | - | - | - |
| Rongai | Infant/Adolescent | BCG | 3,115 | 3,126 | 2,947 | 2,758 | 3,015 |
| | | OPV | 13,250 | 16,159 | 15,618 | 15,227 | 17,195 |
| | | Rota Virus | 7,002 | 8,884 | 8,846 | 8,536 | 9,446 |
| | | Pneumo Conj | 10,645 | 13,413 | 12,741 | 12,712 | 14,342 |
| | | DTwPHibHepB | 10,604 | 13,423 | 12,988 | 12,715 | 14,382 |
| | | IPV | 3,386 | 4,375 | 4,197 | 4,166 | 4,763 |
| | | Yellow Fever | - | - | - | - | - |
| | | Measles | 5,592 | 6,768 | 7,317 | 7,711 | 8,834 |
| | | HPV | - | - | 719 | 507 | 4,155 |
| | | Influenza | - | - | - | - | - |
| | Adults | Hep B | - | - | - | - | - |
| | | TT | 4,774 | 5,579 | 5,174 | 5,569 | 13,596 |
| | | Covid 19 | - | - | - | - | 9,661 |
| | | Typhoid | - | - | - | - | - |
| Bahati | Infant/Adolescent | BCG | 4,680 | 4,036 | 3,974 | 4,303 | 4,456 |
| | | OPV | 19,223 | 16,884 | 17,838 | 19,304 | 19,219 |
| | | Rota Virus | 10,069 | 8,797 | 9,509 | 10,151 | 9,933 |
| | | Pneumo Conj | 14,888 | 12,958 | 13,693 | 15,128 | 14,863 |
| | | DTwPHibHepB | 14,850 | 12,977 | 14,030 | 15,131 | 14,874 |
| | | IPV | 4,779 | 4,227 | 4,582 | 4,979 | 5,151 |
| | | Yellow Fever | - | - | - | - | - |
| | | Measles | 7,492 | 7,187 | 6,973 | 9,082 | 9,993 |
| | | HPV | - | - | 641 | 2,094 | 8,540 |
| | | Influenza | - | - | - | - | - |
| | Adults | Hep B | - | - | - | - | - |
| | | TT | 5,233 | 6,003 | 4,989 | 5,761 | 9,194 |
| | | Covid 19 | - | - | - | - | 11,904 |
| | | Typhoid | - | - | - | - | - |
| Nakuru West | Infant/Adolescent | BCG | 7,553 | 12,201 | 12,966 | 13,068 | 14,998 |
| | | OPV | 26,647 | 32,866 | 35,180 | 29,740 | 34,253 |
| | | Rota Virus | 13,157 | 13,769 | 14,391 | 12,500 | 13,266 |
| | | Pneumo Conj | 19,440 | 20,587 | 20,500 | 18,574 | 19,092 |
| | | DTwPHibHepB | 19,456 | 20,584 | 21,443 | 18,563 | 19,108 |
| | | IPV | 6,309 | 6,406 | 6,946 | 6,028 | 6,038 |
| | | Yellow Fever | - | - | - | - | - |
| | | Measles | 10,208 | 11,341 | 10,107 | 10,283 | 10,390 |
| | | HPV | - | - | 589 | 2,170 | 5,992 |
| | | Influenza | - | - | - | - | - |
| | Adults | Hep B | - | - | - | - | - |
| | | TT | 12,201 | 11,980 | 9,012 | 7,422 | 12,295 |
| | | Covid 19 | - | - | - | - | 16,243 |
| | | Typhoid | - | - | - | - | - |
| Nakuru East | Infant/Adolescent | BCG | 9,635 | 7,795 | 7,228 | 6,832 | 6,315 |
| | | OPV | 30,787 | 30,961 | 30,905 | 29,416 | 29,794 |
| | | Rota Virus | 14,385 | 15,623 | 16,015 | 15,301 | 15,838 |
| | | Pneumo Conj | 21,239 | 23,036 | 23,205 | 22,636 | 23,527 |
| | | DTwPHibHepB | 21,225 | 23,369 | 23,882 | 22,564 | 23,516 |
| | | IPV | 6,772 | 7,498 | 7,929 | 7,310 | 7,675 |
| | | Yellow Fever | 1,275 | 1,405 | 1,676 | 302 | 572 |
| | | Measles | 10,519 | 11,736 | 12,253 | 12,790 | 13,655 |
| | | HPV | - | - | 846 | 1,889 | 5,721 |
| | | Influenza | 1 | 7 | 10 | 9 | 57 |
| | Adults | Hep B | 20 | 93 | 77 | 43 | 87 |
| | | TT | 9,237 | 10,299 | 9,432 | 8,597 | 12,104 |
| | | Covid 19 | - | - | - | - | 13,487 |
| | | Typhoid | 6 | 12 | 21 | 6 | 69 |
| Total | | 951,973 | 1,030,133 | 1,034,999 | 1,039,708 | 1,184,187 | |

Source: Department of Health Services - County Government of Nakuru



Table 1.4.10: Top 10 Causes of Death by 5-Year age cohort and Sex, 2021

| Cause of Death | Age and Sex | | | | | | | | | | Number |
|--|-------------|--------|-----------|--------|------------|--------|-------------|--------|-------------|--------|--------|
| | Under 1 | | 1-4 Years | | 5-14 Years | | 15-24 Years | | 25-34 Years | | |
| | Male | Female | Male | Female | Male | Female | Male | Female | Male | Female | |
| Pneumonia, unspecified | 172 | 181 | 44 | 45 | 14 | 15 | 24 | 17 | 44 | 31 | |
| Unspecified human immunodeficiency virus [HIV] disease | 13 | 5 | 3 | 4 | 11 | 3 | 14 | 24 | 61 | 124 | |
| Essential (primary) hypertension | - | - | - | - | 1 | - | 6 | 2 | 9 | 12 | |
| Bacterial sepsis of newborn, unspecified | 231 | 245 | - | - | - | - | - | - | - | - | |
| Anemia, unspecified | 28 | 30 | 10 | 4 | 9 | 7 | 17 | 19 | 21 | 27 | |
| Preterm [premature] newborn | 216 | 239 | 1 | 4 | - | 1 | - | 2 | - | - | |
| Stroke, not specified as haemorrhage or infarction | - | - | - | - | - | 1 | 3 | 4 | 9 | 7 | |
| Birth asphyxia, unspecified | 170 | 190 | 1 | 4 | - | - | - | - | - | - | |
| Congestive heart failure | 5 | 6 | 3 | 5 | 1 | 7 | 9 | 10 | 7 | 3 | |
| Unspecified diabetes mellitus | - | - | - | - | 1 | - | 1 | 8 | 8 | 6 | |
| Total | 835 | 896 | 69 | 68 | 41 | 40 | 74 | 88 | 159 | 210 | |

| Cause of Death | Age and Sex | | | | | | | | | | Number |
|--|-------------|--------|-------------|--------|-------------|--------|-------------|--------|---------|--------|--------|
| | 35-44 Years | | 45-54 Years | | 55-64 Years | | 65-74 Years | | Over 75 | | Total |
| | Male | Female | Male | Female | Male | Female | Male | Female | Male | Female | |
| Pneumonia, unspecified | 64 | 31 | 61 | 38 | 71 | 40 | 87 | 52 | 134 | 95 | 1,260 |
| Unspecified human immunodeficiency virus [HIV] disease | 118 | 163 | 108 | 87 | 33 | 35 | 14 | 22 | 5 | 7 | 854 |
| Essential (primary) hypertension | 14 | 25 | 36 | 35 | 52 | 65 | 93 | 100 | 116 | 162 | 728 |
| Bacterial sepsis of newborn, unspecified | - | - | - | - | - | - | - | - | - | - | 476 |
| Anemia, unspecified | 22 | 38 | 19 | 34 | 33 | 19 | 37 | 23 | 46 | 34 | 477 |
| Preterm [premature] newborn | - | - | - | - | - | - | - | - | - | - | 463 |
| Stroke, not specified as haemorrhage or infarction | 11 | 8 | 24 | 24 | 24 | 19 | 38 | 45 | 69 | 83 | 369 |
| Birth asphyxia, unspecified | - | - | - | - | - | - | - | - | - | - | 365 |
| Congestive heart failure | 17 | 22 | 23 | 15 | 16 | 14 | 41 | 35 | 48 | 51 | 338 |
| Unspecified diabetes mellitus | 14 | 10 | 13 | 17 | 30 | 28 | 48 | 37 | 37 | 40 | 298 |
| Total | 260 | 297 | 284 | 250 | 259 | 220 | 358 | 314 | 455 | 472 | 5,649 |

Source: Department of Health - County Government of Nakuru



Table 1.4.11: Cancer Cases by Type, 2017-2021 Nakuru County

| Cancer Type | Number | | | | |
|---|------------|------------|------------|------------|------------|
| | 2017 | 2018 | 2019 | 2020 | 2021 |
| Breast, NOS (excludes Skin of breast C44.5) | 80 | 127 | 150 | 123 | 126 |
| Esophagus, NOS | 45 | 66 | 90 | 99 | 78 |
| Prostate gland | 41 | 53 | 77 | 71 | 68 |
| Cervix uteri | 34 | 84 | 88 | 85 | 60 |
| Stomach, NOS | 15 | 54 | 67 | 52 | 31 |
| Colon, NOS | 15 | 19 | 22 | 29 | 28 |
| Liver | 10 | 20 | 30 | 43 | 23 |
| Bone marrow | 16 | 39 | 61 | 49 | 22 |
| Ovary | 13 | 31 | 21 | 18 | 21 |
| Lymph node face, head, neck | 8 | 2 | 6 | 8 | 11 |
| Gastric antrum | - | 1 | 1 | 3 | 10 |
| Rectum, NOS | 11 | 19 | 13 | 13 | 9 |
| Lung, NOS | 8 | 18 | 26 | 21 | 9 |
| Nasopharynx, NOS | 4 | 10 | 18 | 15 | 8 |
| Cardia, NOS | - | 3 | 4 | 12 | 8 |
| Pancreas, NOS | 7 | 9 | 9 | 17 | 7 |
| Lower limb, NOS | 5 | 14 | 19 | 6 | 7 |
| Lymph node, NOS | 11 | 16 | 16 | 12 | 7 |
| Rectosigmoid junction | 3 | 7 | 15 | 11 | 6 |
| Total Cancer cases | 409 | 773 | 951 | 887 | 682 |
| Cancer deaths | 128 | 232 | 251 | 174 | 129 |

Source: Department of Health - County Government of Nakuru

Table 1.4.12: Number of Non-Communicable Diseases, 2017-2021

| Non Communicable Diseases | Number | | | | |
|------------------------------|----------------|----------------|----------------|----------------|----------------|
| | 2017 | 2018 | 2019 | 2020 | 2021 |
| Hypertension | 45,204 | 65,752 | 71,869 | 65,865 | 73,380 |
| Diabetes | 27,122 | 35,029 | 39,482 | 39,096 | 48,827 |
| Muscular skeletal conditions | 5,845 | 9,073 | 12,521 | 15,818 | 29,858 |
| Asthma | 16,561 | 21,679 | 27,371 | 26,530 | 29,621 |
| Mental Disorders | 3,577 | 3,380 | 3,297 | 8,755 | 6,471 |
| Epilepsy | 2,183 | 2,425 | 3,282 | 3,459 | 4,332 |
| Cardiovascular conditions | 1,921 | 2,950 | 3,909 | 4,299 | 3,964 |
| Malnutrition | 2,098 | 2,177 | 3,702 | 1,786 | 2,983 |
| Rickets | 803 | 521 | 655 | 424 | 594 |
| Cerebral Palsy | 51 | 78 | 124 | 200 | 135 |
| Autism | 30 | 36 | 31 | 52 | 56 |
| Total | 105,395 | 143,100 | 166,243 | 166,284 | 200,221 |

Source: Department of Health - County Government of Nakuru



Table 1.4.13: NHIF Principal Members and Dependants by Station, 2017-2021

| Category | Number | | | | |
|------------------|--------|------|------|--------|--------|
| | 2017 | 2018 | 2019 | 2020 | 2021 |
| Nakuru | .. | .. | .. | 21,640 | 34,856 |
| Principal Member | .. | .. | .. | 12,329 | 22,373 |
| Dependant | .. | .. | .. | 9,311 | 12,483 |
| Naivasha | .. | .. | .. | 17,665 | 9,886 |
| Principal Member | .. | .. | .. | 13,569 | 6,556 |
| Dependant | .. | .. | .. | 4,096 | 3,330 |
| Total | .. | .. | .. | 39,305 | 44,742 |

Source: NHIF - Nakuru Branch

Table 1.4.14a: Uptake of Modern Contraceptives in Health Facilities by Sub-County, 2017-2021

| Sub County | Number | | | | |
|---------------|---------|---------|---------|---------|---------|
| | 2017 | 2018 | 2019 | 2020 | 2021 |
| Molo | 8,251 | 10,092 | 11,370 | 23,463 | 23,681 |
| Njoro | 17,583 | 21,985 | 26,036 | 31,048 | 30,568 |
| Naivasha | 27,574 | 32,676 | 36,195 | 38,489 | 38,978 |
| Gilgil | 13,588 | 17,430 | 22,088 | 25,787 | 25,317 |
| Kuresoi South | 11,027 | 13,414 | 17,298 | 17,641 | 11,204 |
| Kuresoi North | 10,954 | 12,181 | 15,491 | 19,508 | 13,551 |
| Subukia | 6,381 | 6,442 | 7,775 | 9,099 | 8,189 |
| Rongai | 9,165 | 11,953 | 20,845 | 25,388 | 23,017 |
| Bahati | 15,911 | 19,287 | 25,209 | 29,719 | 27,051 |
| Nakuru West | 13,802 | 23,694 | 21,933 | 24,458 | 27,884 |
| Nakuru East | 19,725 | 22,872 | 26,361 | 28,421 | 26,588 |
| Total | 153,961 | 192,026 | 230,601 | 273,021 | 256,028 |

Source: Department of Health, County Government of Nakuru

Table 1.4.14b: Nakuru County Summary of Uptake of Modern Contraceptives in Health Facilities, 2017-2021

| Contraceptive method | | Number | | | | |
|-------------------------------------|-------------|---------|---------|---------|---------|---------|
| | | 2017 | 2018 | 2019 | 2020 | 2021 |
| FP Injections: | New Clients | 26,070 | 32,586 | 39,144 | 44,869 | 35,133 |
| | Revisits | 71,887 | 77,759 | 98,597 | 122,164 | 97,087 |
| IUCD Insertion: | New Clients | 8,457 | 10,839 | 10,660 | 10,754 | 8,755 |
| | Revisits | 3,755 | 4,997 | 4,444 | 4,076 | 2,676 |
| Implants Insertion | New Clients | 12,859 | 20,521 | 20,809 | 24,157 | 32,800 |
| | Revisits | 3,915 | 8,078 | 8,263 | 9,379 | 12,189 |
| Pills Combined Oral Contraceptives: | New Clients | 7,060 | 11,887 | 14,071 | 16,471 | 20,303 |
| | Revisits | 10,886 | 16,202 | 21,115 | 26,395 | 31,588 |
| Pills Progestin Only | New Clients | 4,695 | 4,780 | 6,723 | 8,150 | 8,739 |
| | Revisits | 3,452 | 3,164 | 6,193 | 6,187 | 6,552 |
| Sterilization BTL | New Clients | 630 | 1,077 | 537 | 412 | 198 |
| Sterilization Vasectomy | New Clients | 295 | 136 | 45 | 7 | 8 |
| Total | | 153,961 | 192,026 | 230,601 | 273,021 | 256,028 |

Source: Department of Health, County Government of Nakuru



Table 1.4.15: Number of Teenage Pregnancies by Sub-County, 2017-2021

| Sub-County | 2017 | 2018 | 2019 | 2020 | Number 2021 |
|---------------|---------------|---------------|---------------|---------------|----------------|
| Molo | 1,243 | 1,373 | 1,248 | 1,100 | 596 |
| Njoro | 1,863 | 2,539 | 2,422 | 2,543 | 2,498 |
| Naivasha | 1,436 | 1,643 | 1,741 | 1,719 | 1,526 |
| Gilgil | 894 | 1,423 | 1,287 | 1,083 | 974 |
| Kuresoi North | 1,191 | 1,714 | 1,798 | 1,205 | 1,026 |
| Kuresoi South | 1,427 | 1,605 | 1,647 | 976 | 1,134 |
| Subukia | 668 | 814 | 757 | 535 | 514 |
| Rongai | 949 | 1,031 | 1,269 | 698 | 875 |
| Bahati | 1,151 | 1,531 | 1,345 | 889 | 740 |
| Nakuru West | 1,758 | 2,404 | 2,288 | 940 | 850 |
| Nakuru East | 1,295 | 1,963 | 694 | 762 | 736 |
| Total | 13,875 | 18,040 | 16,496 | 12,450 | 11,469 |

Source: Department of Health Services - County Government of Nakuru



1.5. Social Protection

This section presents information on activities and programmes of women groups, youth groups and funds disbursement to the vulnerable groups such as the elderly, persons with disability and orphans and vulnerable children. It outlines the measures put in place by the National and County governments to protect people against the risks of inadequate incomes associated with unemployment, ill health, disability, invalidity, old age, parental responsibilities, or inadequate income following the loss of a spouse or parent, etc. It also includes statistics on pension beneficiaries, social security schemes, and social protection allocated and disbursed funds.

This section includes programmes of women groups, youth groups and funds disbursement to the vulnerable groups such as the elderly, persons with disability and orphans and vulnerable children and also aspects of disability, old age, social security schemes, and social protection allocated and disbursed funds only as highlighted above.



Table 1.6.1: Disbursement of Funds to Orphans and Vulnerable Children (Inua Jamii), 2016/17- 2020/21

| Sub County | 2016/17 | | | | 2017/18 | | | | 2018/19 | | | | 2019/20 | | | | 2020/21 | | | |
|-----------------------|---------|--------|-------|----------------------|---------|--------|-------|----------------------|---------|--------|-------|----------------------|---------|--------|-------|----------------------|---------|--------|-------|----------------------|
| | Male | Female | Total | Amount (Million KSh) | Male | Female | Total | Amount (Million KSh) | Male | Female | Total | Amount (Million KSh) | Male | Female | Total | Amount (Million KSh) | Male | Female | Total | Amount (Million KSh) |
| Molo | 220 | 300 | 520 | 12.4 | 212 | 298 | 510 | 12.2 | 205 | 295 | 500 | 12.0 | 200 | 294 | 494 | 11.9 | 200 | 294 | 494 | 11.9 |
| Njoro | 216 | 434 | 650 | 15.6 | 221 | 439 | 660 | 15.8 | 221 | 468 | 689 | 16.5 | 230 | 460 | 690 | 16.5 | 238 | 449 | 687 | 16.5 |
| Naivasha | 128 | 599 | 727 | 17.4 | 122 | 597 | 719 | 17.3 | 122 | 597 | 719 | 17.3 | 114 | 568 | 682 | 16.4 | 114 | 568 | 682 | 13.6 |
| Gilgil | 399 | 672 | 1,071 | 25.7 | 399 | 672 | 1,071 | 25.7 | 244 | 402 | 646 | 15.5 | 298 | 446 | 744 | 17.9 | 302 | 452 | 754 | 18.1 |
| Kuresoi North & South | 330 | 470 | 800 | 19.2 | 329 | 468 | 797 | 19.1 | 320 | 440 | 760 | 18.2 | 306 | 398 | 704 | 16.8 | 290 | 385 | 675 | 16.2 |
| Subukia | 179 | 364 | 543 | 4.3 | 184 | 382 | 566 | 4.5 | 206 | 396 | 602 | 4.8 | 223 | 397 | 620 | 5.0 | 214 | 353 | 567 | 4.5 |
| Rongai | .. | .. | .. | .. | .. | .. | .. | .. | .. | .. | .. | .. | .. | .. | .. | .. | .. | .. | .. | .. |
| Nakuru North | 444 | 523 | 967 | 23.2 | 414 | 489 | 903 | 21.7 | 303 | 428 | 731 | 17.5 | 309 | 395 | 704 | 16.9 | 349 | 421 | 770 | 18.7 |
| Nakuru West | 237 | 500 | 737 | 17.6 | 237 | 500 | 737 | 1.8 | 237 | 500 | 737 | 17.6 | 237 | 500 | 737 | 17.6 | 237 | 500 | 737 | 17.6 |
| Nakuru East | 444 | 523 | 967 | 23.2 | 414 | 489 | 903 | 21.7 | 303 | 428 | 731 | 17.5 | 309 | 395 | 704 | 16.9 | 349 | 421 | 770 | 18.7 |
| Total | 2,597 | 4,385 | 6,982 | 158.7 | 2,532 | 4,334 | 6,866 | 139.7 | 2,161 | 3,954 | 6,115 | 136.9 | 2,226 | 3,853 | 6,079 | 135.7 | 2,293 | 3,843 | 6,156 | 135.8 |

Source: Department of Children Services, Nakuru County

Table 1.6.2: Elderly Funds Disbursement and Beneficiaries by Sub County and Sex, 2016/17-2020/21

| Sub County | 2016/17 | | | | 2017/18 | | | | 2018/19 | | | | 2019/20 | | | | 2020/21 | | | |
|---------------|---------|--------|-------|----------------------|---------|--------|-------|----------------------|---------|--------|--------|----------------------|---------|--------|--------|----------------------|---------|--------|--------|----------------------|
| | Male | Female | Total | Amount (Million KSh) | Male | Female | Total | Amount (Million KSh) | Male | Female | Total | Amount (Million KSh) | Male | Female | Total | Amount (Million KSh) | Male | Female | Total | Amount (Million KSh) |
| Molo | .. | .. | .. | .. | .. | .. | .. | .. | .. | .. | 3,086 | 74.1 | .. | .. | 2,972 | 71.3 | 1,102 | 1,840 | 2,942 | 70.6 |
| Njoro | .. | .. | .. | .. | .. | .. | 963 | 23.1 | .. | .. | 3,751 | 90.0 | .. | .. | 4,071 | 97.7 | 1,577 | 2,516 | 4,093 | 98.2 |
| Naivasha | .. | .. | 978 | 23.5 | .. | .. | 762 | 18.3 | .. | .. | 3,730 | 89.5 | .. | .. | 3,721 | 89.3 | 1,419 | 2,268 | 3,687 | 88.5 |
| Gilgil | .. | .. | 747 | 17.9 | .. | .. | .. | .. | .. | .. | 3,293 | 79.0 | .. | .. | 3,302 | 79.2 | 1,293 | 1,991 | 3,284 | 78.8 |
| Kuresoi South | .. | .. | .. | .. | .. | .. | .. | .. | .. | .. | 1,999 | 48.0 | .. | .. | 2,043 | 49.0 | 1,005 | 1,036 | 2,041 | 49.0 |
| Kuresoi North | .. | .. | .. | .. | .. | .. | .. | .. | .. | .. | 2,339 | 56.1 | .. | .. | 2,258 | 54.2 | 975 | 1,293 | 2,268 | 54.4 |
| Subukia | .. | .. | .. | .. | .. | .. | .. | .. | .. | .. | 3,425 | 82.2 | .. | .. | 3,352 | 80.4 | 1,266 | 2,081 | 3,347 | 80.3 |
| Rongai | .. | .. | 1,003 | 24.1 | .. | .. | 989 | 23.7 | .. | .. | 3,125 | 75.0 | .. | .. | 3,096 | 74.3 | 1,241 | 1,837 | 3,078 | 73.9 |
| Nakuru North | .. | .. | 995 | 23.9 | .. | .. | 1,026 | 24.6 | .. | .. | 3,013 | 72.3 | .. | .. | 3,093 | 74.2 | 1,097 | 1,988 | 3,085 | 74.0 |
| Nakuru West | .. | .. | 553 | 13.3 | .. | .. | 592 | 14.2 | .. | .. | 967 | 23.2 | .. | .. | 945 | 22.7 | 446 | 494 | 940 | 22.6 |
| Nakuru East | .. | .. | 747 | 17.9 | .. | .. | 717 | 17.2 | .. | .. | 1,402 | 33.6 | .. | .. | 1,283 | 30.8 | 508 | 770 | 1,278 | 30.7 |
| Total | .. | .. | 5,023 | 120.6 | - | - | 5,049 | 121.2 | - | - | 30,130 | 723.1 | - | - | 30,136 | 723.3 | 11,929 | 18,114 | 30,043 | 721.0 |



Table 1.6.3: Registered persons with disability, 2017-2021

| Year | Number | | | | |
|--------------------------------|--------|-------|-------|-------|-------|
| | 2017 | 2018 | 2019 | 2020 | 2021 |
| Total Number of Registered PWD | 648 | 1,267 | 1,104 | 2,536 | 2,458 |

Source: National Council of People Living with Disability, NCPWDs

Table 1.6.4: Persons with Disability by Type of Disability, Sub County and Sex, 2019

| Sub County | Number | | | | | | | | | | | | | | | | | | | | |
|---------------|--------|--------|--------|---------|--------|-------|----------|--------|--------|-----------|--------|-------|-----------|--------|-------|---------------|--------|-------|-------------------------------|--------|--------|
| | Visual | | | Hearing | | | Mobility | | | cognition | | | Self care | | | Communication | | | Total Persons With Disability | | |
| | Male | Female | Total | Male | Female | Total | Male | Female | Total | Male | Female | Total | Male | Female | Total | Male | Female | Total | Male | Female | Total |
| Molo | 513 | 809 | 1,322 | 171 | 210 | 381 | 519 | 910 | 1,429 | 271 | 403 | 675 | 207 | 248 | 455 | 205 | 150 | 355 | 1,886 | 2,730 | 4,616 |
| Njoro | 508 | 721 | 1,229 | 230 | 284 | 514 | 595 | 994 | 1,589 | 350 | 405 | 755 | 297 | 311 | 608 | 259 | 195 | 454 | 2,239 | 2,910 | 5,149 |
| Naivasha | 826 | 1,222 | 2,050 | 303 | 359 | 662 | 876 | 1,364 | 2,240 | 429 | 603 | 1,033 | 348 | 365 | 713 | 352 | 281 | 633 | 3,134 | 4,194 | 7,328 |
| Gilgil | 554 | 831 | 1,385 | 195 | 261 | 456 | 600 | 1,058 | 1,658 | 337 | 500 | 837 | 234 | 286 | 520 | 229 | 197 | 426 | 2,149 | 3,133 | 5,282 |
| Kuresoi South | 191 | 199 | 390 | 123 | 118 | 241 | 305 | 264 | 569 | 156 | 122 | 278 | 165 | 135 | 300 | 121 | 78 | 199 | 1,061 | 916 | 1,977 |
| Kuresoi North | 358 | 450 | 808 | 145 | 157 | 303 | 328 | 542 | 870 | 221 | 310 | 531 | 160 | 189 | 349 | 151 | 135 | 287 | 1,363 | 1,783 | 3,146 |
| Subukia | 339 | 517 | 856 | 152 | 172 | 324 | 383 | 686 | 1,069 | 261 | 303 | 564 | 159 | 180 | 339 | 136 | 103 | 239 | 1,430 | 1,961 | 3,391 |
| Rongai | 374 | 476 | 850 | 203 | 174 | 377 | 496 | 721 | 1,217 | 242 | 317 | 559 | 201 | 260 | 461 | 203 | 161 | 364 | 1,719 | 2,109 | 3,828 |
| Nakuru North | 567 | 918 | 1,485 | 211 | 275 | 486 | 674 | 1,135 | 1,809 | 391 | 595 | 987 | 322 | 383 | 705 | 281 | 235 | 516 | 2,446 | 3,541 | 5,987 |
| Nakuru West | 306 | 389 | 695 | 105 | 102 | 207 | 300 | 336 | 636 | 108 | 124 | 232 | 131 | 116 | 247 | 131 | 101 | 238 | 1,081 | 1,168 | 2,249 |
| Nakuru East | 528 | 827 | 1,355 | 159 | 146 | 305 | 439 | 744 | 1,184 | 228 | 268 | 496 | 191 | 222 | 413 | 214 | 156 | 367 | 1,759 | 2,363 | 4,122 |
| Total | 5,064 | 7,359 | 12,425 | 1,997 | 2,258 | 4,256 | 5,515 | 8,754 | 14,270 | 2,994 | 3,950 | 6,947 | 2,415 | 2,695 | 5,110 | 2,282 | 1,792 | 4,078 | 20,267 | 26,808 | 47,075 |

Source: KNBS



Table 1.6.5: Beneficiaries of the PWD Cash Transfer by Sub County and Sex, 2016/17 - 2020/21

| Sub County | 2016/17 | | | 2017/18 | | | 2018/19 | | | 2019/20 | | | 2020/21* | | |
|---------------|---------|--------|-------|---------|--------|-------|---------|--------|-------|---------|--------|-------|----------|--------|-------|
| | Male | Female | Total | Male | Female | Total | Male | Female | Total | Male | Female | Total | Male | Female | Total |
| Molo | .. | .. | - | .. | .. | - | .. | .. | 121 | .. | .. | 113 | 98 | 13 | 111 |
| Njoro | .. | .. | - | .. | .. | - | .. | .. | 99 | .. | .. | 65 | 49 | 19 | 68 |
| Naivasha | .. | .. | 144 | .. | .. | 139 | .. | .. | 126 | .. | .. | 119 | 94 | 23 | 117 |
| Giligil | .. | .. | 123 | .. | .. | 126 | .. | .. | 116 | .. | .. | 106 | 79 | 25 | 104 |
| Kuresoi North | .. | .. | - | .. | .. | - | .. | .. | 104 | .. | .. | 83 | 62 | 24 | 86 |
| Kuresoi South | .. | .. | - | .. | .. | - | .. | .. | 87 | .. | .. | 88 | 68 | 20 | 88 |
| Subukia | .. | .. | - | .. | .. | - | .. | .. | 118 | .. | .. | 89 | 62 | 26 | 88 |
| Rongai | .. | .. | 174 | .. | .. | 169 | .. | .. | 141 | .. | .. | 121 | 82 | 39 | 121 |
| Bahati | .. | .. | 224 | .. | .. | 208 | .. | .. | 103 | .. | .. | 96 | 79 | 10 | 89 |
| Nakuru West | .. | .. | 138 | .. | .. | 128 | .. | .. | 115 | .. | .. | 96 | 49 | 46 | 95 |
| Nakuru East | .. | .. | 152 | .. | .. | 148 | .. | .. | 126 | .. | .. | 104 | 77 | 28 | 105 |
| Total | .. | .. | 955 | .. | .. | 918 | .. | .. | 1,256 | .. | .. | 1,080 | 799 | 273 | 1,072 |

Source: Department of Youth, Gender, Culture, Sports and Social Services, County Government of Nakuru

Table 1.6.6: Disbursement of Funds to Persons with Severe Disabilities, 2016/17 - 2020/21

| Financial Year | Number of Beneficiaries | | | Allocations (KSh) | Disbursements (KSh) |
|----------------|-------------------------|------|-------|-------------------|---------------------|
| | Female | Male | Total | | |
| 2016/17 | .. | .. | 955 | 22,920,000 | 22,920,000 |
| 2017/18 | .. | .. | 918 | 22,032,000 | 22,032,000 |
| 2018/19 | .. | .. | 1,256 | 30,144,000 | 30,144,000 |
| 2019/20 | .. | .. | 1,081 | 25,944,000 | 25,944,000 |
| 2020/21* | 279 | 793 | 1,072 | 25,728,000 | 25,728,000 |

Source: Department of Youth, Gender, Culture, Sports and Social Services, County Government of Nakuru



Table 1.6.7: Disbursement of Funds to Orphans and Vulnerable Children (Presidential Secondary School Bursary), 2016/17- 2020/21

| Financial Year/ Sub-County | Number of Caregivers | | | Allocations per person (KSh) | Amount Disbursed (KSh) |
|-------------------------------|----------------------|------|-------|---------------------------------|---------------------------|
| | Female | Male | Total | | |
| Molo | 138 | 107 | 245 | 137,347.00 | 6,730,000.00 |
| 2016/17 | 26 | 23 | 49 | 27,551.00 | 1,350,000.00 |
| 2017/18 | 29 | 20 | 49 | 27,551.00 | 1,350,000.00 |
| 2018/19 | 30 | 19 | 49 | 27,347.00 | 1,340,000.00 |
| 2019/20 | 29 | 20 | 49 | 27,347.00 | 1,340,000.00 |
| 2020/21* | 24 | 25 | 49 | 27,551.00 | 1,350,000.00 |
| Njoro | 80 | 155 | 235 | 144,467.00 | 6,790,000.00 |
| 2016/17 | 16 | 31 | 47 | 28,936.00 | 1,360,000.00 |
| 2017/18 | 16 | 31 | 47 | 28,936.00 | 1,360,000.00 |
| 2018/19 | 16 | 31 | 47 | 28,723.00 | 1,350,000.00 |
| 2019/20 | 16 | 31 | 47 | 28,723.00 | 1,350,000.00 |
| 2020/21* | 16 | 31 | 47 | 29,149.00 | 1,370,000.00 |
| Naivasha | 358 | 202 | 560 | 94,735.00 | 6,792,000.00 |
| 2016/17 | 31 | 49 | 80 | 16,850.00 | 1,348,000.00 |
| 2017/18 | 22 | 42 | 64 | 21,125.00 | 1,352,000.00 |
| 2018/19 | 35 | 37 | 72 | 18,819.00 | 1,355,000.00 |
| 2019/20 | 36 | 37 | 73 | 18,740.00 | 1,368,000.00 |
| 2020/21* | 34 | 37 | 71 | 19,841.00 | 1,369,000.00 |
| Gilgil | 176 | 122 | 298 | 127,441.00 | 6,792,000.00 |
| 2016/17 | 45 | 52 | 97 | 13,898.00 | 1,348,000.00 |
| 2017/18 | 28 | 16 | 44 | 30,727.00 | 1,352,000.00 |
| 2018/19 | 45 | 18 | 63 | 21,508.00 | 1,355,000.00 |
| 2019/20 | 31 | 19 | 50 | 27,918.00 | 1,368,000.00 |
| 2020/21* | 27 | 17 | 44 | 33,390.00 | 1,369,000.00 |
| Kuresoi North and South | 245 | 253 | 498 | 131,552.00 | 13,100,000.00 |
| 2016/17 | 49 | 49 | 98 | 26,531.00 | 2,600,000.00 |
| 2017/18 | 53 | 47 | 100 | 26,000.00 | 2,600,000.00 |
| 2018/19 | 50 | 52 | 102 | 25,490.00 | 2,600,000.00 |
| 2019/20 | 45 | 53 | 98 | 26,531.00 | 2,600,000.00 |
| 2020/21* | 48 | 52 | 100 | 27,000.00 | 2,700,000.00 |
| Subukia | 149 | 119 | 268 | 122,660.00 | 6,513,570.00 |
| 2016/17 | 28 | 20 | 48 | 26,594.00 | 1,276,534.00 |
| 2017/18 | 29 | 23 | 52 | 25,245.00 | 1,312,763.00 |
| 2018/19 | 28 | 21 | 49 | 26,466.00 | 1,296,854.00 |
| 2019/20 | 30 | 24 | 54 | 23,240.00 | 1,254,954.00 |
| 2020/21* | 34 | 31 | 65 | 21,115.00 | 1,372,465.00 |
| Rongai | 116 | 94 | 210 | 88,688.00 | 4,688,181.00 |
| 2016/17 | 29 | 25 | 54 | 26,412.00 | 1,426,282.00 |
| 2017/18 | 24 | 24 | 48 | 11,748.00 | 563,900.00 |
| 2018/19 | 27 | 21 | 48 | 27,806.00 | 1,334,700.00 |
| 2020/21* | 36 | 24 | 60 | 22,722.00 | 1,363,299.00 |
| Nakuru North | 112 | 113 | 225 | 149,556.00 | 6,740,000.00 |
| 2016/17 | 22 | 23 | 45 | 30,000.00 | 1,350,000.00 |
| 2017/18 | 24 | 21 | 45 | 30,000.00 | 1,350,000.00 |
| 2018/19 | 22 | 23 | 45 | 29,778.00 | 1,350,000.00 |
| 2019/20 | 21 | 24 | 45 | 29,778.00 | 1,340,000.00 |
| 2020/21* | 23 | 22 | 45 | 30,000.00 | 1,350,000.00 |
| Nakuru West | 94 | 90 | 184 | 116,086.00 | 5,340,000.00 |
| 2016/17 | 24 | 22 | 46 | 27,391.00 | 1,260,000.00 |
| 2017/18 | 23 | 23 | 46 | 29,565.00 | 1,360,000.00 |
| 2018/19 | 22 | 24 | 46 | 29,565.00 | 1,360,000.00 |
| 2019/20 | 25 | 21 | 46 | 29,565.00 | 1,360,000.00 |
| 2020/21* | .. | .. | .. | .. | .. |
| Nakuru East | 135 | 116 | 251 | 127,517.00 | 5,322,781.00 |
| 2016/17 | 32 | 41 | 73 | 15,000.00 | 1,338,682.00 |
| 2017/18 | 24 | 27 | 51 | 28,600.00 | 1,458,600.00 |
| 2018/19 | 24 | 24 | 48 | 28,100.00 | 1,351,900.00 |
| 2019/20 | 24 | 28 | 52 | 26,317.00 | 1,169,982.00 |
| 2020/21* | 22 | 24 | 46 | 29,500.00 | 1,342,299.00 |

Source: Directorate of Children Services, Nakuru County



Table 1.6.8: Childcare Facilities and Admissions by Sub County, 2017 - 2021

| Sub County | 2017 | | 2018 | | 2019 | | 2020 | | 2021 | | Number |
|---------------|------------------|------------|------------------|------------|------------------|------------|------------------|------------|------------------|------------|--------|
| | No of facilities | Admissions | No of facilities | Admissions | No of facilities | Admissions | No of facilities | Admissions | No of facilities | Admissions | |
| Molo | .. | .. | .. | .. | .. | .. | .. | .. | .. | .. | .. |
| Njoro | 7 | 7 | 7 | .. | 7 | .. | 8 | .. | 8 | .. | .. |
| Naivasha | 20 | .. | 20 | .. | 20 | .. | 20 | .. | 19 | .. | .. |
| Gilgil | 13 | .. | 13 | .. | 13 | .. | 13 | .. | 13 | .. | .. |
| Kuresoi South | - | .. | - | .. | - | .. | - | .. | - | .. | .. |
| Kuresoi North | - | .. | - | .. | - | .. | - | .. | - | .. | .. |
| Subukia | 7 | .. | 4 | .. | 6 | .. | 8 | .. | 2 | .. | .. |
| Rongai | 10 | 205 | 10 | 244 | 10 | 244 | 10 | 350 | 10 | 342 | .. |
| Nakuru North | 5 | .. | 5 | .. | 5 | .. | 5 | .. | 5 | .. | .. |
| Nakuru West | 6 | .. | 6 | .. | 6 | .. | 6 | .. | 6 | .. | .. |
| Nakuru East | 6 | 41 | 6 | 38 | 6 | 48 | 6 | 45 | 6 | 49 | .. |
| Total | 82 | 413 | 78 | 432 | 80 | 442 | 83 | 415 | 77 | 551 | .. |

Source: Department of Social Protection, Nakuru County

Table 1.6.9: Children admitted in Childcare Facilities by Sub County, Age, Case Category and Sex, 2021

| Sub County | Sex | | | Age | | | | | | Case Category | | | | | | Number | | |
|---------------|-------|--------|-------|-------------------|-----------|-----------|-------------|-------------|-------|---------------|--------|---------------------|--------|----------|--------|--------|------|--------|
| | Male | Female | Total | Less than 2 years | 2-4 years | 5-9 years | 10-14 years | 14-18 years | Total | Neglect | | children on streets | | orphaned | | | Male | female |
| | | | | | | | | | | Male | Female | Male | Female | Male | Female | | | |
| Molo | 25 | 35 | 60 | - | 10 | 15 | 15 | 20 | 60 | 15 | 10 | - | - | - | - | - | - | - |
| Njoro | 5 | 9 | 14 | 4 | 2 | 4 | 4 | - | 14 | 5 | 9 | - | - | - | - | - | - | - |
| Naivasha | 122 | 170 | 292 | 17 | 32 | 63 | 116 | 64 | 292 | 414 | 421 | - | - | - | - | - | - | - |
| Gilgil | 441 | 522 | 944 | 1 | 31 | 206 | 400 | 324 | 962 | - | - | - | - | - | - | - | - | - |
| Kuresoi South | 10 | 8 | 18 | - | - | 6 | 5 | 7 | 18 | 45 | - | 50 | - | 60 | - | - | 77 | - |
| Kuresoi North | 9 | 6 | 15 | - | - | 7 | 3 | 5 | 15 | 50 | - | 45 | - | 50 | - | - | 80 | - |
| Subukia | - | 22 | 22 | - | - | 4 | 15 | 1 | 20 | - | 9 | - | 8 | - | 5 | - | - | - |
| Rongai | 134 | 116 | 250 | 27 | 48 | 46 | 74 | 55 | 250 | - | - | - | - | - | - | - | - | - |
| Nakuru North | 210 | 190 | 330 | 65 | 46 | 56 | 46 | 173 | 386 | 50 | 45 | - | - | - | - | - | - | - |
| Nakuru West | 96 | 163 | 259 | 31 | 32 | 61 | 87 | 48 | 259 | 60 | 50 | - | - | - | - | - | - | - |
| Nakuru East | 49 | 13 | 73 | 40 | 9 | 7 | 7 | 50 | 113 | 98 | 31 | 75 | 20 | 10 | - | - | - | - |
| Totals | 1,101 | 1,254 | 2,277 | 185 | 210 | 475 | 772 | 747 | 2,389 | 737 | 575 | 170 | 28 | 120 | 5 | 157 | - | - |



Table 1.6.8: Elderly care Facilities and Admissions in Nakuru County, 2017 - 2021

| | | Number |
|------|------------------|--------|
| 2017 | No of facilities | 1 |
| | Male | 7 |
| | Female | 3 |
| | Total | 10 |
| 2018 | No of facilities | 1 |
| | Male | 7 |
| | Female | 3 |
| | Total | 10 |
| 2019 | No of facilities | 1 |
| | Male | 7 |
| | Female | 3 |
| | Total | 10 |
| 2020 | No of facilities | 1 |
| | Male | 7 |
| | Female | 3 |
| | Total | 10 |
| 2021 | No of facilities | 1 |
| | Male | 7 |
| | Female | 3 |
| | Total | 10 |

source: department of youth gender culture sports and social services, County Government of Nakuru



1.7 Human Settlements and Housing

Human settlements and housing – cover statistical activities on housing, dwellings and human settlements. This section covers statistical activities on housing.

Table 1.7.1: Distribution of Population by Sex, Number of Households and Sub County, 2019

| Sub County | Number | | |
|---------------|--------------|------------------------------|---------|
| | Conventional | Households Group Quarters | Total |
| Molo | 41,439 | 23 | 41,462 |
| Njoro | 61,156 | 115 | 61,271 |
| Naivasha | 111,493 | 6,140 | 117,633 |
| Gilgil | 49,405 | 9,515 | 58,920 |
| Kuresoi North | 40,168 | 191 | 40,359 |
| Kuresoi South | 34,543 | 84 | 34,627 |
| Subukia | 21,708 | 111 | 21,819 |
| Rongai | 52,248 | 100 | 52,348 |
| Bahati | 61,582 | 146 | 61,728 |
| Nakuru west | 64,429 | 52 | 64,481 |
| Nakuru East | 60,066 | 1,332 | 61,398 |
| Total | 598,237 | 17,809 | 616,046 |

Source: KNBS



1.8 Justice and Crime

This section presents information on activities relating to crime, convictions, operation of criminal justice systems, justice, safety, victims, clear-up rates, prison population, illicit drug production, trafficking and use, among other related statistics.

This section includes information on activities relating to crime, convictions, operation of criminal justice systems, justice and use, and probation statistics.

Notes and Definitions

Order and Administration of Lawful Authority: Cases under these include treason, incitement to mutiny, and aiding civil disobedience.

Offences Injurious to Public: Include stealing government property, stealing by person in public service, stealing from state corporations.

Offences against a Person: Include assault, grievous harm, murder, etc.

Cases Related to Property: Include theft, robbery with violence, arson.

Attempts and Conspiracies Offences: Includes attempts to commit offence, neglect to prevent offences, conspiracy to commit offences.

Employment Offences: Includes employment of aliens without permit.

Drugs related Offences: Includes possession, manufacture, trafficking, consumption, etc of any quantity of illegal substances.

Various Cases: Include by - laws under County Government, Traffic Act, etc.

Prison personnel: Only uniformed personnel and excludes all the other staff.



Table 1.8.1: Crimes Reported in the County by Category of Offence

| Types of Crime | Number | | | | |
|------------------------------------|--------|-------|-------|-------|-------------------|
| | 2017 | 2018 | 2019 | 2020 | 2021 [*] |
| Offences Against Morality | 344 | 380 | 363 | 388 | 386 |
| Other Offences Against Persons | 801 | 817 | 757 | 521 | 750 |
| Robbery | 104 | 107 | 112 | 121 | 75 |
| Breakings | 181 | 227 | 200 | 180 | 167 |
| Theft of Stocks | 57 | 99 | 89 | 73 | 70 |
| Stealing | 336 | 359 | 517 | 468 | 406 |
| Vehicle and other theft | 100 | 134 | 173 | 145 | 115 |
| Dangerous Grugs | 167 | 222 | 261 | 229 | 290 |
| Criminal Crime | 125 | 140 | 157 | 179 | 149 |
| Economic Crime | 46 | 50 | 136 | 139 | 82 |
| Corruption | - | - | - | - | - |
| Offences involving Police Officers | 3 | 2 | - | - | 1 |
| Offences involving Tourist | - | - | - | - | - |
| Other Penal Code Offences | 57 | 114 | 95 | 87 | 125 |
| Traffic Offences | 247 | 292 | 275 | 448 | 546 |
| Homicide | 88 | 103 | 116 | 110 | 163 |
| Total | 2,656 | 3,046 | 3,251 | 3,088 | 3,325 |

Table 1.8.2: Crimes Reported by Sub Counties, 2017-2021

| Sub County | Number | | | | |
|---------------|--------|-------|-------|-------|-------------------|
| | 2017 | 2018 | 2019 | 2020 | 2021 [*] |
| Molo | 196 | 258 | 256 | 200 | 244 |
| Njoro | 262 | 425 | 439 | 319 | 376 |
| Naivasha | 163 | 197 | 225 | 210 | 179 |
| Gilgil | 277 | 353 | 339 | 401 | 364 |
| Kuresoi South | 171 | 225 | 135 | 131 | 194 |
| Kuresoi North | 60 | 94 | 143 | 113 | 129 |
| Subukia | 190 | 233 | 182 | 176 | 226 |
| Rongai | 340 | 309 | 308 | 274 | 423 |
| Nakuru North | 99 | 180 | 181 | 127 | 228 |
| Nakuru West | 347 | 293 | 341 | 246 | 230 |
| Nakuru East | 551 | 479 | 702 | 891 | 732 |
| Total | 2,656 | 3,046 | 3,251 | 3,088 | 3,325 |

Source: National Police Service, Nakuru County



Table 1.8.3: Total Persons Reported to Have Committed Offences against Morality and Other Offences against Persons in Nakuru County by Sex, 2017-2021

| Type of Offence | 2017 | | | 2018 | | | 2019 | | | 2020 | | | 2021 | | |
|--------------------------------|------|--------|-------|------|--------|-------|------|--------|-------|------|--------|-------|------|--------|-------|
| | Male | Female | Total | Male | Female | Total | Male | Female | Total | Male | Female | Total | Male | Female | Total |
| Against Morality | | | | | | | | | | | | | | | |
| Rape | 38 | 9 | 47 | 74 | 32 | 106 | 60 | 28 | 88 | 46 | 31 | 77 | 28 | 18 | 46 |
| Defilement | | 61 | 211 | 137 | 78 | 215 | 150 | 59 | 209 | 204 | 54 | 258 | 213 | 73 | 286 |
| Incest | 13 | 12 | 25 | 10 | 10 | 20 | 6 | 18 | 24 | 8 | 6 | 14 | 4 | 11 | 15 |
| Unnatural Offences | 14 | 1 | 15 | 2 | - | 2 | 4 | - | 4 | - | - | - | 8 | - | 8 |
| Indecent Assault | 32 | 7 | 39 | 27 | 6 | 33 | 29 | 3 | 32 | 29 | 6 | 35 | 29 | 2 | 31 |
| Abduction | 5 | 2 | 7 | 4 | - | 4 | 6 | - | 6 | 4 | - | 4 | - | - | - |
| Sub Total | 252 | 92 | 344 | 254 | 126 | 380 | 255 | 108 | 363 | 291 | 97 | 388 | 282 | 104 | 386 |
| Other Offences Against Persons | | | | | | | | | | | | | | | |
| Assault | 373 | 150 | 523 | 320 | 168 | 488 | 379 | 121 | 500 | 260 | 127 | 387 | 399 | 120 | 519 |
| Creating Disturbance | 178 | 98 | 276 | 218 | 98 | 316 | 165 | 77 | 242 | 100 | 34 | 134 | 183 | 48 | 231 |
| Scuffle | 1 | 1 | 2 | 8 | 5 | 13 | 10 | 4 | 14 | - | - | - | - | - | - |
| Sub Total | 552 | 249 | 801 | 546 | 271 | 817 | 555 | 202 | 757 | 360 | 161 | 521 | 582 | 168 | 750 |
| Total | 891 | 422 | 1,313 | 891 | 498 | 1,389 | 937 | 373 | 1,310 | 735 | 319 | 1,054 | 974 | 315 | 1,289 |

Source: National Police Service, Nakuru County

Table 1.8.3.1: Persons Reported to Have Committed Offences against Morality and Other Offences against Persons by Sub County and Sex, 2017-2021

| Sub counties | 2017 | | | 2018 | | | 2019 | | | 2020 | | | 2021 | | |
|---------------|------|--------|-------|------|--------|-------|------|--------|-------|------|--------|-------|------|--------|-------|
| | Male | Female | Total | Male | Female | Total | Male | Female | Total | Male | Female | Total | Male | Female | Total |
| Molo | 58 | 12 | 70 | 57 | 43 | 100 | 62 | 50 | 112 | 52 | 23 | 75 | 59 | 29 | 88 |
| Njoro | 128 | 92 | 220 | 174 | 166 | 340 | 210 | 118 | 328 | 174 | 120 | 294 | 212 | 82 | 294 |
| Naivasha | 58 | 84 | 142 | 50 | 88 | 138 | 97 | 20 | 117 | 36 | 50 | 86 | 34 | 30 | 64 |
| Gilgil | 19 | 0 | 19 | 33 | 6 | 39 | 50 | 5 | 55 | 54 | 0 | 54 | 59 | 1 | 60 |
| Kuresoi South | 44 | 58 | 102 | 44 | 67 | 111 | 5 | 44 | 49 | 13 | 52 | 65 | 44 | 49 | 93 |
| Kuresoi North | 36 | 6 | 42 | 40 | 16 | 56 | 29 | 38 | 67 | 41 | 24 | 65 | 20 | 26 | 46 |
| Subukia | 83 | 7 | 90 | 107 | 3 | 110 | 59 | 8 | 67 | 74 | 1 | 75 | 77 | 2 | 79 |
| Rongai | 66 | 24 | 90 | 60 | 16 | 76 | 84 | 16 | 100 | 84 | 9 | 93 | 118 | 31 | 149 |
| Nakuru North | 23 | 18 | 41 | 56 | 32 | 88 | 33 | 7 | 40 | 26 | 0 | 26 | 50 | 0 | 50 |
| Nakuru West | 175 | 38 | 213 | 129 | 42 | 171 | 164 | 47 | 211 | 0 | 0 | 0 | 0 | 0 | 0 |
| Nakuru East | 201 | 83 | 284 | 141 | 19 | 160 | 144 | 20 | 164 | 181 | 40 | 221 | 301 | 65 | 366 |
| Total | 891 | 422 | 1,313 | 891 | 498 | 1,389 | 937 | 373 | 1,310 | 735 | 319 | 1,054 | 974 | 315 | 1,289 |

Source: National Police Service, Nakuru County



Table 1.8.3.2: Persons Reported to Have Committed Offences against Morality and Other Offences against Persons by Sex, 2017-2021 Molo

| Type of Offence | Number | | | | | | | | | | | | | | |
|--------------------------------|--------|--------|-------|------|--------|-------|------|--------|-------|------|--------|-------|------|--------|-------|
| | 2017 | | | 2018 | | | 2019 | | | 2020 | | | 2021 | | |
| | Male | Female | Total | Male | Female | Total | Male | Female | Total | Male | Female | Total | Male | Female | Total |
| Against Morality | | | | | | | | | | | | | | | |
| Rape | - | 2 | 2 | - | 10 | 10 | - | 12 | 12 | - | 7 | 7 | - | 8 | 8 |
| Defilement | 7 | 6 | 13 | 10 | 18 | 28 | 13 | 17 | 30 | 8 | 11 | 19 | 8 | 8 | 16 |
| Incest | - | 4 | 4 | - | 8 | 8 | - | 15 | 15 | - | 4 | 4 | - | 8 | 8 |
| Unnatural Offences | - | - | - | - | - | - | - | - | - | - | - | - | - | - | - |
| Indecent Assault | 7 | - | 7 | 8 | - | 8 | 8 | - | 8 | 16 | - | 16 | 9 | - | 9 |
| Abduction | - | - | - | - | - | - | - | - | - | - | - | - | - | - | - |
| Sub Total | 14 | 12 | 26 | 18 | 36 | 54 | 21 | 44 | 65 | 24 | 22 | 46 | 17 | 24 | 41 |
| Other Offences Against Persons | | | | | | | | | | | | | | | |
| Assault | 32 | - | 32 | 22 | 6 | 28 | 23 | 6 | 29 | 18 | 1 | 19 | 29 | 5 | 34 |
| Creating Disturbance | 12 | - | 12 | 17 | 1 | 18 | 18 | - | 18 | 10 | - | 10 | 13 | - | 13 |
| Scuffle | - | - | - | - | - | - | - | - | - | - | - | - | - | - | - |
| Sub Total | 44 | - | 44 | 39 | 7 | 46 | 41 | 6 | 47 | 28 | 1 | 29 | 42 | 5 | 47 |
| Total | 58 | 12 | 70 | 57 | 43 | 100 | 62 | 50 | 112 | 52 | 23 | 75 | 59 | 29 | 88 |

Source: National Police Service, Nakuru county

Table 1.8.3.3: Persons Reported to Have Committed Offences against Morality and Other Offences against Persons by Sex, 2017-2021 in Njoro

| Type of offences | Number | | | | | | | | | | | | | | |
|---------------------------|--------|--------|-------|------|--------|-------|------|--------|-------|------|--------|-------|------|--------|-------|
| | 2017 | | | 2018 | | | 2019 | | | 2020 | | | 2021 | | |
| | Male | Female | Total | Male | Female | Total | Male | Female | Total | Male | Female | Total | Male | Female | Total |
| Rape | 1 | 1 | 2 | 2 | 4 | 6 | 2 | 7 | 9 | 6 | 9 | 15 | 3 | 4 | 7 |
| Defilement | 3 | 19 | 22 | 14 | 21 | 35 | 15 | 17 | 32 | 14 | 15 | 29 | 18 | 17 | 35 |
| Incest | - | 3 | 3 | 1 | 1 | 2 | - | 2 | 2 | - | 2 | 2 | - | - | - |
| Unnatural Offences | - | - | - | - | - | - | 2 | - | 2 | - | - | - | - | - | - |
| Indicent Acts | - | 2 | 2 | - | 3 | 3 | - | 3 | 3 | - | 3 | 3 | - | - | - |
| Abduction | - | - | - | - | - | - | 1 | - | 1 | 1 | - | 1 | - | - | - |
| Sub-Total | 4 | 25 | 29 | 17 | 29 | 46 | 20 | 29 | 49 | 21 | 29 | 50 | 21 | 21 | 42 |
| Other Penal Code Offences | | | | | | | | | | | | | | | |
| Assault | 52 | 11 | 63 | 50 | 38 | 88 | 56 | 17 | 73 | 50 | 15 | 65 | 68 | 10 | 78 |
| Creating Disturbance | 8 | 10 | 18 | 20 | 15 | 35 | 28 | 11 | 39 | 16 | 16 | 32 | 17 | 10 | 27 |
| Scuffle | - | - | - | - | 1 | 1 | 1 | 2 | 3 | - | - | - | - | - | - |
| Sub-Total | 60 | 21 | 81 | 70 | 54 | 124 | 85 | 30 | 115 | 66 | 31 | 97 | 85 | 20 | 105 |
| Total | 128 | 92 | 220 | 174 | 166 | 340 | 210 | 118 | 328 | 174 | 120 | 294 | 212 | 82 | 294 |

Source: National Police Service, Nakuru County



Table 1.8.3.4: Persons Reported to Have Committed Offences Against Morality and Other Offences Against Persons by Sex, 2017-2021 in Naivasha

| Type of Offence | 2017 | | | 2018 | | | 2019 | | | 2020 | | | 2021 | | |
|--------------------------------|------|--------|-------|------|--------|-------|------|--------|-------|------|--------|-------|------|--------|-------|
| | Male | Female | Total | Male | Female | Total | Male | Female | Total | Male | Female | Total | Male | Female | Total |
| Against Morality | | | | | | | | | | | | | | | |
| Rape | 4 | 5 | 9 | 11 | 15 | 26 | 14 | 6 | 20 | 12 | 14 | 26 | 6 | 6 | 12 |
| Defilement | 2 | 2 | 4 | 10 | 11 | 21 | 12 | - | 12 | 9 | 10 | 19 | 7 | 7 | 14 |
| Incest | - | - | - | - | - | - | - | - | - | - | - | - | - | - | - |
| Unnatural Offences | - | - | - | - | - | - | - | - | - | - | - | - | - | - | - |
| Indecent Assault | - | - | - | - | - | - | - | - | - | - | - | - | - | - | - |
| Abduction | - | - | - | - | - | - | - | - | - | - | - | - | - | - | - |
| Sub Total | 6 | 7 | 13 | 21 | 26 | 47 | 26 | 6 | 32 | 21 | 24 | 45 | 13 | 13 | 26 |
| Other Offences Against Persons | | | | | | | | | | | | | | | |
| Assault | 9 | 20 | 29 | 11 | 28 | 39 | 38 | 5 | 43 | 12 | 18 | 30 | 14 | 11 | 25 |
| Creating Disturbance | 20 | 22 | 42 | 14 | 16 | 30 | 10 | 5 | 15 | 6 | 7 | 13 | 3 | 4 | 7 |
| Scuffle | - | - | - | - | - | - | - | - | - | - | - | - | - | - | - |
| Sub Total | 29 | 42 | 71 | 25 | 44 | 69 | 49 | 10 | 59 | 18 | 25 | 43 | 17 | 15 | 32 |
| Total | 35 | 49 | 84 | 46 | 70 | 116 | 75 | 16 | 91 | 39 | 49 | 88 | 30 | 28 | 58 |

Source: National Police Service, Nakuru County

Table 1.8.3.5: Persons Reported to Have Committed Offences against Morality and Other Offences against Persons by Sex, 2017-2021 in Gilgil

| Type of Offence | 2017 | | | 2018 | | | 2019 | | | 2020 | | | 2021 | | |
|--------------------------------|------|--------|-------|------|--------|-------|------|--------|-------|------|--------|-------|------|--------|-------|
| | Male | Female | Total | Male | Female | Total | Male | Female | Total | Male | Female | Total | Male | Female | Total |
| Against Morality | | | | | | | | | | | | | | | |
| Rape | - | - | - | 4 | - | 4 | 1 | - | 1 | 4 | - | 4 | 2 | - | 2 |
| Defilement | 10 | - | 10 | 14 | - | 14 | 21 | - | 21 | 33 | - | 33 | 35 | - | 35 |
| Incest | 3 | - | 3 | 2 | - | 2 | 3 | - | 3 | 2 | - | 2 | 1 | - | 1 |
| Unnatural Offences | 2 | - | 2 | - | - | - | 1 | - | 1 | - | - | - | - | - | - |
| Indecent Assault | - | - | - | - | - | - | 1 | - | 1 | - | - | - | 5 | - | 5 |
| Abduction | - | - | - | - | - | - | - | - | - | - | - | - | - | - | - |
| Sub Total | 15 | - | 15 | 20 | - | 20 | 27 | - | 27 | 39 | - | 39 | 43 | - | 43 |
| Other Offences Against Persons | | | | | | | | | | | | | | | |
| Assault | 1 | - | 1 | 7 | 3 | 10 | 15 | 4 | 19 | 11 | - | 11 | 13 | 1 | 14 |
| Creating Disturbance | 3 | - | 3 | 6 | 3 | 9 | 8 | 1 | 9 | 4 | - | 4 | 3 | - | 3 |
| Scuffle | - | - | - | - | - | - | - | - | - | - | - | - | - | - | - |
| Sub Total | 4 | - | 4 | 13 | 6 | 19 | 23 | 5 | 28 | 15 | - | 15 | 16 | 1 | 17 |
| Total | 19 | - | 19 | 33 | 6 | 39 | 50 | 5 | 55 | 54 | - | 54 | 59 | 1 | 60 |

Source: National Police Service, Nakuru County



Table 1.8.3.6: Persons Reported to Have Committed Offences against Morality and Other Offences against Persons by Sex, 2017-2021 in Kuresoi South

| Type of Offence | Number | | | | | | | | | | | | | | |
|--------------------------------|--------|--------|-------|------|--------|-------|------|--------|-------|------|--------|-------|------|--------|-------|
| | 2017 | | | 2018 | | | 2019 | | | 2020 | | | 2021 | | |
| | Male | Female | Total | Male | Female | Total | Male | Female | Total | Male | Female | Total | Male | Female | Total |
| Against Morality | | | | | | | | | | | | | | | |
| Rape | - | - | - | - | - | - | - | - | - | - | - | - | - | - | - |
| Defilement | - | 31 | 31 | - | 25 | 25 | - | 12 | 12 | - | 9 | 9 | - | 24 | 24 |
| Incest | 2 | 3 | 5 | 1 | 1 | 2 | 1 | 1 | 2 | - | - | - | 1 | 3 | 4 |
| Unnatural Offences | - | - | - | - | - | - | - | - | - | - | - | - | - | - | - |
| Indecent Assault | - | - | - | - | 2 | 2 | - | - | - | - | 3 | 3 | - | 1 | 1 |
| Abduction | - | - | - | - | - | - | - | - | - | - | - | - | - | - | - |
| Sub Total | 2 | 34 | 36 | 1 | 28 | 29 | 1 | 13 | 14 | - | 12 | 12 | 1 | 28 | 29 |
| Other Offences Against Persons | | | | | | | | | | | | | | | |
| Assault | 30 | 19 | 49 | 20 | 35 | 55 | 4 | 31 | 35 | 13 | 40 | 53 | 40 | 20 | 60 |
| Creating Disturbance | 12 | 5 | 17 | 23 | 4 | 27 | - | - | - | - | - | - | 3 | 1 | 4 |
| Scuffle | - | - | - | - | - | - | - | - | - | - | - | - | - | - | - |
| Sub Total | 42 | 24 | 66 | 43 | 39 | 82 | 4 | 31 | 35 | 13 | 40 | 53 | 43 | 21 | 64 |
| Total | 44 | 58 | 102 | 44 | 67 | 111 | 5 | 44 | 49 | 13 | 52 | 65 | 44 | 49 | 93 |

Source: National Police Service, Nakuru County

Table 1.8.3.7: Persons Reported to Have Committed Offences against Morality and Other Offences against Persons by Sex, 2017-2021 in Kuresoi North

| Type of Offence | Number | | | | | | | | | | | | | | |
|--------------------------------|--------|--------|-------|------|--------|-------|------|--------|-------|------|--------|-------|------|--------|-------|
| | 2017 | | | 2018 | | | 2019 | | | 2020 | | | 2021 | | |
| | Male | Female | Total | Male | Female | Total | Male | Female | Total | Male | Female | Total | Male | Female | Total |
| Against Morality | | | | | | | | | | | | | | | |
| Rape | - | 1 | 1 | 3 | - | 3 | 1 | 3 | 4 | 4 | - | 4 | 2 | - | 2 |
| Defilement | 6 | - | 6 | 2 | 2 | 4 | 6 | 11 | 17 | 4 | 8 | 12 | - | 17 | 17 |
| Incest | - | - | - | - | - | - | - | - | - | - | - | - | - | - | - |
| Unnatural Offences | - | - | - | - | - | - | - | - | - | - | - | - | - | - | - |
| Indecent Assault | - | - | - | - | - | - | - | - | - | - | - | - | - | - | - |
| Abduction | - | - | - | - | - | - | - | - | - | - | - | - | - | - | - |
| Sub Total | 6 | 1 | 7 | 5 | 2 | 7 | 7 | 14 | 21 | 8 | 8 | 16 | 2 | 17 | 19 |
| Other Offences Against Persons | | | | | | | | | | | | | | | |
| Assault | 20 | 5 | 25 | 25 | 10 | 35 | 18 | 10 | 28 | 30 | 15 | 45 | 15 | 9 | 24 |
| Creating Disturbance | 10 | - | 10 | 10 | 4 | 14 | 4 | 14 | 18 | 3 | 1 | 4 | 3 | - | 3 |
| Scuffle | - | - | - | - | - | - | - | - | - | - | - | - | - | - | - |
| Sub Total | 30 | 5 | 35 | 35 | 14 | 49 | 22 | 24 | 46 | 33 | 16 | 49 | 18 | 9 | 27 |
| Total | 36 | 6 | 42 | 40 | 16 | 56 | 29 | 38 | 67 | 41 | 24 | 65 | 20 | 26 | 46 |

Source: National Police Service, Nakuru County



Table 1.8.3.8: Persons Reported to Have Committed Offences against Morality and Other Offences against Persons by Sex, 2017-2021 in Subukia

| Type of Offence | Number | | | | | | | | | | | | | | |
|--------------------------------|--------|--------|-------|------|--------|-------|------|--------|-------|------|--------|-------|------|--------|-------|
| | 2017 | | | 2018 | | | 2019 | | | 2020 | | | 2021 | | |
| | Male | Female | Total | Male | Female | Total | Male | Female | Total | Male | Female | Total | Male | Female | Total |
| Against Morality | | | | | | | | | | | | | | | |
| Rape | 1 | - | 1 | 1 | - | 1 | 9 | | 9 | 3 | - | 3 | 4 | - | 4 |
| Defilement | 18 | - | 18 | 34 | - | 34 | 5 | | 5 | 25 | - | 25 | 18 | - | 18 |
| Incest | 2 | - | 2 | 6 | - | 6 | 1 | | 1 | 2 | - | 2 | 1 | - | 1 |
| Unnatural Offences | 1 | - | 1 | 2 | - | 2 | - | | - | - | - | - | - | - | - |
| Indecent Assault | 3 | - | 3 | 11 | - | 11 | 6 | | 6 | 4 | - | 4 | 11 | - | 11 |
| Abduction | - | - | - | - | - | - | - | | - | 2 | - | 2 | - | - | - |
| Sub Total | 25 | - | 25 | 54 | - | 54 | 21 | - | 21 | 36 | - | 36 | 34 | - | 34 |
| Other Offences Against Persons | | | | | | | | | | | | | | | |
| Assault | 46 | 1 | 47 | 45 | - | 45 | 26 | - | 26 | 29 | - | 29 | 35 | - | 35 |
| Creating Disturbance | 12 | 6 | 18 | 8 | 3 | 11 | 12 | 8 | 20 | 9 | 1 | 10 | 8 | 2 | 10 |
| Scuffle | - | - | - | - | - | - | - | - | - | - | - | - | - | - | - |
| Sub Total | 58 | 7 | 65 | 53 | 3 | 56 | 38 | 8 | 46 | 38 | 1 | 39 | 43 | 2 | 45 |
| Total | 83 | 7 | 90 | 107 | 3 | 110 | 59 | 8 | 67 | 74 | 1 | 75 | 77 | 2 | 79 |

Source: National Police Service, Nakuru County

Table 1.8.3.9: Persons Reported to Have Committed Offences against Morality and Other Offences against Persons by Sex, 2017-2021 in Rongai

| Type of Offence | Number | | | | | | | | | | | | | | |
|--------------------------------|--------|--------|-------|------|--------|-------|------|--------|-------|------|--------|-------|------|--------|-------|
| | 2017 | | | 2018 | | | 2019 | | | 2020 | | | 2021 | | |
| | Male | Female | Total | Male | Female | Total | Male | Female | Total | Male | Female | Total | Male | Female | Total |
| Against Morality | | | | | | | | | | | | | | | |
| Rape | - | - | - | 4 | - | 4 | 5 | - | 5 | 5 | - | 5 | 3 | - | 3 |
| Defilement | 15 | - | 15 | 24 | - | 24 | 26 | - | 26 | 26 | - | 26 | 22 | - | 22 |
| Incest | - | - | - | - | - | - | 1 | - | 1 | 3 | - | 3 | - | - | - |
| Unnatural Offences | - | - | - | - | - | - | - | - | - | - | - | - | 2 | - | 2 |
| Indecent Assault | 1 | - | 1 | 1 | - | 1 | 2 | - | 2 | 2 | - | 2 | 1 | 1 | 2 |
| Abduction | - | - | - | - | - | - | - | - | - | - | - | - | - | - | - |
| Sub Total | 16 | - | 16 | 29 | - | 29 | 34 | - | 34 | 36 | - | 36 | 28 | 1 | 29 |
| Other Offences Against Persons | | | | | | | | | | | | | | | |
| Assault | 37 | 16 | 53 | 20 | 8 | 28 | 34 | 10 | 44 | 35 | 8 | 43 | 61 | 18 | 79 |
| Creating Disturbance | 13 | 8 | 21 | 11 | 8 | 19 | 9 | 4 | 13 | 13 | 1 | 14 | 29 | 12 | 41 |
| Scuffle | - | - | - | - | - | - | 7 | 2 | 9 | - | - | - | - | - | - |
| Sub Total | 50 | 24 | 74 | 31 | 16 | 47 | 50 | 16 | 66 | 48 | 9 | 57 | 90 | 30 | 120 |
| Total | 66 | 24 | 90 | 60 | 16 | 76 | 84 | 16 | 100 | 84 | 9 | 93 | 118 | 31 | 149 |

Source: National Police Service, Nakuru County



Table 1.8.3.10: Persons Reported to Have Committed Offences against Morality and Other Offences against Persons by Sex, 2017-2021 in Nakuru North

| Type of Offence | Number | | | | | | | | | | | | | | |
|--------------------------------|--------|--------|-------|------|--------|-------|------|--------|-------|------|--------|-------|------|--------|-------|
| | 2017 | | | 2018 | | | 2019 | | | 2020 | | | 2021 | | |
| | Male | Female | Total | Male | Female | Total | Male | Female | Total | Male | Female | Total | Male | Female | Total |
| Against Morality | | | | | | | | | | | | | | | |
| Rape | - | - | - | - | - | - | 2 | - | 2 | 2 | - | 2 | - | - | - |
| Defilement | 8 | - | 8 | 6 | - | 6 | 2 | - | 2 | 19 | - | 19 | 24 | - | 24 |
| Incest | - | - | - | - | - | - | - | - | - | - | - | - | 1 | - | 1 |
| Unnatural Offences | - | - | - | - | - | - | - | - | - | - | - | - | 2 | - | 2 |
| Indecent Assault | - | - | - | - | - | - | - | - | - | - | - | - | 3 | - | 3 |
| Abduction | - | - | - | - | - | - | - | - | - | - | - | - | - | - | - |
| Sub Total | 8 | - | 8 | 6 | - | 6 | 4 | - | 4 | 21 | - | 21 | 30 | - | 30 |
| Other Offences Against Persons | | | | | | | | | | | | | | | |
| Assault | 10 | 14 | 24 | 20 | 16 | 36 | 28 | 7 | 35 | 4 | - | 4 | 7 | - | 7 |
| Creating Disturbance | 5 | 4 | 9 | 30 | 16 | 46 | 1 | - | 1 | 1 | - | 1 | 13 | - | 13 |
| Scuffle | - | - | - | - | - | - | - | - | - | - | - | - | - | - | - |
| Sub Total | 15 | 18 | 33 | 50 | 32 | 82 | 29 | 7 | 36 | 5 | - | 5 | 20 | - | 20 |
| Total | 23 | 18 | 41 | 56 | 32 | 88 | 33 | 7 | 40 | 26 | - | 26 | 50 | - | 50 |

Source: National Police Service, Nakuru County

Table 1.8.3.11: Persons Reported to Have Committed Offences against Morality and Other Offences against Persons by Sex, 2017-2021 in Nakuru West

| Type of Offence | Number | | | | | | | | | | | | | | |
|--------------------------------|--------|--------|-------|------|--------|-------|------|--------|-------|------|--------|-------|------|--------|-------|
| | 2017 | | | 2018 | | | 2019 | | | 2020 | | | 2021 | | |
| | Male | Female | Total | Male | Female | Total | Male | Female | Total | Male | Female | Total | Male | Female | Total |
| Against Morality | | | | | | | | | | | | | | | |
| Rape | 21 | - | 21 | 13 | - | 13 | 17 | - | 17 | .. | .. | .. | .. | .. | .. |
| Defilement | 32 | - | 32 | 15 | 1 | 16 | 26 | - | 26 | .. | .. | .. | .. | .. | .. |
| Incest | 2 | - | 2 | - | - | - | - | - | - | .. | .. | .. | .. | .. | .. |
| Unnatural Offences | 10 | 1 | 11 | - | - | - | 1 | - | 1 | .. | .. | .. | .. | .. | .. |
| Indecent Assault | 16 | 2 | 18 | 7 | 1 | 8 | 5 | - | 5 | .. | .. | .. | .. | .. | .. |
| Abduction | 3 | 1 | 4 | 4 | - | 4 | 5 | - | 5 | .. | .. | .. | .. | .. | .. |
| Sub Total | 84 | 4 | 88 | 39 | 2 | 41 | 54 | - | 54 | - | - | - | - | - | - |
| Other Offences Against Persons | | | | | | | | | | | | | | | |
| Assault | 48 | 18 | 66 | 52 | 18 | 70 | 69 | 21 | 90 | .. | .. | .. | .. | .. | .. |
| Creating Disturbance | 43 | 16 | 59 | 38 | 22 | 60 | 41 | 26 | 67 | .. | .. | .. | .. | .. | .. |
| Scuffle | - | - | - | - | - | - | - | - | - | .. | .. | .. | .. | .. | .. |
| Sub Total | 91 | 34 | 125 | 90 | 40 | 130 | 110 | 47 | 157 | - | - | - | - | - | - |
| Total | 175 | 38 | 213 | 129 | 42 | 171 | 164 | 47 | 211 | - | - | - | - | - | - |

Source: National Police Service, Nakuru County



Table 1.8.3.12: Persons Reported to Have Committed Offences against Morality and Other Offences against Persons by Sex, 2017-2021 in Nakuru East

| Type of Offence | 2017 | | | 2018 | | | 2019 | | | 2020 | | | 2021 | | |
|--------------------------------|------|--------|-------|------|--------|-------|------|--------|-------|------|--------|-------|------|--------|-------|
| | Male | Female | Total | Male | Female | Total | Male | Female | Total | Male | Female | Total | Male | Female | Total |
| Against Morality | | | | | | | | | | | | | | | |
| Rape | 11 | - | 11 | 36 | 3 | 39 | 9 | - | 9 | 10 | 1 | 11 | 8 | - | 8 |
| Defilement | 49 | 3 | 52 | 8 | - | 8 | 24 | 2 | 26 | 66 | 1 | 67 | 81 | - | 81 |
| Incest | 4 | 2 | 6 | - | - | - | - | - | - | 1 | - | 1 | - | - | - |
| Unnatural Offences | 1 | - | 1 | - | - | - | - | - | - | - | - | - | 4 | - | 4 |
| Indecent Assault | 5 | 3 | 8 | - | - | - | 7 | - | 7 | 7 | - | 7 | - | - | - |
| Abduction | 2 | 1 | 3 | - | - | - | - | - | - | 1 | - | 1 | - | - | - |
| Sub Total | 72 | 9 | 81 | 44 | 3 | 47 | 40 | 2 | 42 | 85 | 2 | 87 | 93 | - | 93 |
| Other Offences Against Persons | | | | | | | | | | | | | | | |
| Assault | 88 | 46 | 134 | 48 | 6 | 54 | 68 | 10 | 78 | 58 | 30 | 88 | 117 | 46 | 163 |
| Creating Disturbance | 40 | 27 | 67 | 41 | 6 | 47 | 34 | 8 | 42 | 38 | 8 | 46 | 91 | 19 | 110 |
| Scuffle | 1 | 1 | 2 | 8 | 4 | 12 | 2 | - | 2 | - | - | - | - | - | - |
| Sub Total | 129 | 74 | 203 | 97 | 16 | 113 | 104 | 18 | 122 | 96 | 38 | 134 | 208 | 65 | 273 |
| Total | 201 | 83 | 284 | 141 | 19 | 160 | 144 | 20 | 164 | 181 | 40 | 221 | 301 | 65 | 366 |

Source: National Police Service, Nakuru County

Table 1.8.4: Persons Reported to Have Committed Homicide by Type of offence and Sex, 2017-2021

| Type of Offence | 2017 | | | 2018 | | | 2019 | | | 2020 | | | 2021 | | |
|------------------------------------|------|--------|-------|------|--------|-------|------|--------|-------|------|--------|-------|------|--------|-------|
| | Male | Female | Total | Male | Female | Total | Male | Female | Total | Male | Female | Total | Male | Female | Total |
| Murder | 48 | 13 | 61 | 66 | 14 | 80 | 58 | 11 | 69 | 56 | 9 | 65 | 43 | 14 | 57 |
| Manslaughter | 3 | - | 3 | - | 1 | 1 | 1 | - | 1 | 6 | - | 6 | 1 | 1 | 2 |
| Infanticide | - | - | - | 1 | - | 1 | - | 1 | 1 | - | 2 | 2 | - | 2 | 2 |
| Concealing birth | - | 2 | 2 | - | 1 | 1 | - | - | - | - | 1 | 1 | - | 1 | 1 |
| Suicide | - | 3 | 3 | 4 | 6 | 10 | 8 | 2 | 10 | 5 | 1 | 6 | 12 | 8 | 20 |
| Causing death by dangerous driving | 16 | 2 | 18 | 9 | 1 | 10 | 25 | 4 | 29 | 19 | 4 | 23 | 64 | 6 | 70 |
| Procuring abortion | - | 1 | 1 | - | - | - | - | 6 | 6 | - | 7 | 7 | - | 11 | 11 |
| Total | 67 | 21 | 88 | 80 | 23 | 103 | 92 | 24 | 116 | 86 | 24 | 110 | 120 | 43 | 163 |

Source: National Police Service, Nakuru County



Table 1.8.4.1: Persons Reported to Have Committed Homicide by Sub Counties and Sex, 2017-2021 in Nakuru County

| Type of Offence | Number | | | | | | | | | | | | | | |
|-----------------|--------|--------|-------|------|--------|-------|------|--------|-------|------|--------|-------|------|--------|-------|
| | 2017 | | | 2018 | | | 2019 | | | 2020 | | | 2021 | | |
| | Male | Female | Total | Male | Female | Total | Male | Female | Total | Male | Female | Total | Male | Female | Total |
| Molo | 2 | - | 2 | 3 | 1 | 4 | 3 | - | 3 | 4 | - | 4 | 4 | - | 4 |
| Njoro | 11 | 1 | 12 | 12 | 3 | 15 | 18 | 2 | 20 | 22 | - | 22 | 36 | 3 | 39 |
| Naivasha | 2 | 6 | 8 | 4 | 6 | 10 | 21 | 11 | 32 | 16 | 8 | 24 | 23 | 17 | 40 |
| Gilgil | 6 | 3 | 9 | 11 | 6 | 17 | 9 | 1 | 10 | 7 | 7 | 14 | 1 | - | 1 |
| Kuresoi South | - | - | - | - | - | - | 1 | - | 1 | 1 | 1 | 2 | 4 | 1 | 5 |
| Kuresoi North | 1 | - | 1 | 2 | - | 2 | 3 | - | 3 | 1 | - | 1 | 3 | 1 | 4 |
| Subukia | 1 | 2 | 3 | 1 | 1 | 2 | 2 | 6 | 8 | 2 | 3 | 5 | 1 | 3 | 4 |
| Rongai | 15 | 3 | 18 | 12 | 2 | 14 | 6 | - | 6 | 4 | 1 | 5 | 10 | 3 | 13 |
| Nakuru North | 10 | - | 10 | 9 | - | 9 | 10 | - | 10 | 3 | - | 3 | 9 | 1 | 10 |
| Nakuru West | 9 | 2 | 11 | 10 | 2 | 12 | 10 | 3 | 13 | 16 | 3 | 19 | 18 | 5 | 23 |
| Nakuru East | 10 | 4 | 14 | 16 | 2 | 18 | 9 | 1 | 10 | 10 | 1 | 11 | 11 | 9 | 20 |
| Total | 67 | 21 | 88 | 80 | 23 | 103 | 92 | 24 | 116 | 86 | 24 | 110 | 120 | 43 | 163 |

Source: National Police Service, Nakuru County



Table 1.8.4.2: Persons Reported to have Committed Homicide by Sub County and Sex, 2017-2021

| Sub County | Type of Homicide | Number | | | | | | | | | | | | | | |
|---------------|------------------------------------|--------|--------|-------|------|--------|-------|------|--------|-------|------|--------|-------|------|--------|-------|
| | | 2017 | | | 2018 | | | 2019 | | | 2020 | | | 2021 | | |
| | | Male | Female | Total | Male | Female | Total | Male | Female | Total | Male | Female | Total | Male | Female | Total |
| Molo | Murder | 2 | - | 2 | 3 | 1 | 4 | 3 | - | 3 | - | - | - | 4 | - | 4 |
| | Man Slaughter | - | - | - | - | - | - | - | - | - | 4 | - | 4 | - | - | - |
| Njoro | | 2 | - | 2 | 3 | 1 | 4 | 3 | - | 3 | 4 | - | 4 | 4 | - | 4 |
| | Murder | 7 | - | 7 | 12 | - | 12 | 13 | - | 13 | 18 | - | 18 | 5 | - | 5 |
| | Man Slaughter | 3 | - | 3 | - | - | - | - | - | - | - | - | - | - | - | - |
| | Concealing Birth | - | 1 | 1 | - | 1 | 1 | - | - | - | - | - | - | - | 1 | 1 |
| | Suicide | - | - | - | - | 2 | 2 | 2 | 2 | 4 | 2 | - | 2 | 2 | 2 | 4 |
| | Causing Death by Dangerous Driving | 1 | - | 1 | - | - | - | 3 | - | 3 | 2 | - | 2 | 29 | - | 29 |
| Naivasha | | 11 | 1 | 12 | 12 | 3 | 15 | 18 | 2 | 20 | 22 | - | 22 | 36 | 3 | 39 |
| | Murder | 2 | 6 | 8 | 4 | 6 | 10 | 12 | 3 | 15 | 7 | 3 | 10 | 3 | 5 | 8 |
| | Infanticide | - | - | - | - | - | - | - | 1 | 1 | - | - | - | - | - | - |
| | Causing Death by Dangerous Driving | - | - | - | - | - | - | 9 | 3 | 12 | 9 | - | 9 | 20 | 4 | 24 |
| Gilgil | Procuring Abortion | - | - | - | - | - | - | - | 4 | 4 | - | 5 | 5 | - | 8 | 8 |
| | | 2 | 6 | 8 | 4 | 6 | 10 | 21 | 11 | 32 | 16 | 8 | 24 | 23 | 17 | 40 |
| | Murder | 4 | 2 | 6 | 5 | 1 | 6 | 2 | 1 | 3 | 4 | 3 | 7 | - | - | - |
| | Infanticide | - | - | - | - | - | - | - | - | - | - | 1 | 1 | - | - | - |
| | Concealing Birth | - | - | - | - | - | - | - | - | - | - | 1 | 1 | - | - | - |
| Kuresoi South | Suicide | - | 1 | 1 | 3 | 4 | 7 | 4 | - | 4 | 3 | 1 | 4 | 1 | - | 1 |
| | Causing Death by Dangerous Driving | 2 | - | 2 | 3 | 1 | 4 | 3 | - | 3 | - | 1 | 1 | - | - | - |
| | | 6 | 3 | 9 | 11 | 6 | 17 | 9 | 1 | 10 | 7 | 7 | 14 | 1 | - | 1 |
| Kuresoi North | Murder | 1 | - | 1 | 2 | - | 2 | 3 | - | 3 | 1 | - | 1 | 3 | 1 | 4 |
| | | 1 | - | 1 | 2 | - | 2 | 3 | - | 3 | 1 | - | 1 | 3 | 1 | 4 |
| Subukia | Murder | - | - | - | - | - | - | - | - | - | - | - | - | - | - | - |
| | Manslaughter | - | - | - | - | - | - | - | - | - | - | - | - | - | 1 | 1 |
| | Causing death by dangerous driving | - | - | - | - | - | - | 1 | - | 1 | 1 | 1 | 2 | 4 | - | 4 |
| Subukia | | - | - | - | - | - | - | 1 | - | 1 | 1 | 1 | 2 | 4 | 1 | 5 |
| | Murder | - | 2 | 2 | 1 | 1 | 2 | 2 | 6 | 8 | 2 | 3 | 5 | 1 | 3 | 4 |
| | Causing death by dangerous driving | 1 | - | 1 | - | - | - | - | - | - | - | - | - | - | - | - |
| | 1 | 2 | 3 | 1 | 1 | 2 | 2 | 6 | 8 | 2 | 3 | 5 | 1 | 3 | 4 | |



Table 1.8.4.2: Persons Reported to have Committed Homicide Sub County and Sex, 2017-2021 (Cont'd)

| Sub County | Type of Homicide | Number | | | | | | | | | | | | | | |
|--------------|------------------------------------|-----------|-----------|-----------|-----------|------------|-----------|-----------|------------|-----------|-----------|------------|------------|-----------|------------|-----------|
| | | 2017 | | | 2018 | | | 2019 | | | 2020 | | | 2021 | | |
| | | Male | Female | Total | Male | Female | Total | Male | Female | Total | Male | Female | Total | Male | Female | Total |
| Rongai | Murder | 14 | 1 | 15 | 12 | 2 | 14 | 4 | - | 4 | 4 | - | 4 | 6 | - | 6 |
| | Infanticide | - | - | - | - | - | - | - | - | - | - | - | - | - | 2 | 2 |
| | Concealing | - | 1 | 1 | - | - | - | - | - | - | - | - | - | - | - | - |
| | Suicide | - | - | - | - | - | - | 1 | - | 1 | - | - | - | 4 | 1 | 5 |
| | Causing death by dangerous driving | 1 | - | 1 | - | - | - | 1 | - | 1 | - | - | - | - | - | - |
| | Procuring at | - | 1 | 1 | - | - | - | - | - | - | - | 1 | 1 | - | - | - |
| | Total | 15 | 3 | 18 | 12 | 2 | 14 | 6 | - | 6 | 4 | 1 | 5 | 10 | 3 | 13 |
| Nakuru North | Murder | 7 | - | 7 | 9 | - | 9 | 5 | - | 5 | 3 | - | 3 | 8 | - | 8 |
| | Manslaughter | - | - | - | - | - | - | - | - | - | - | - | - | 1 | - | 1 |
| | Suicide | - | - | - | - | - | - | 1 | - | 1 | - | - | - | - | 1 | 1 |
| | Causing death by dangerous driving | 3 | - | 3 | - | - | - | 4 | - | 4 | - | - | - | - | - | - |
| | Procuring at | 10 | - | 10 | 9 | - | 9 | 10 | - | 10 | 3 | - | 3 | 9 | 1 | 10 |
| | Murder | 1 | - | 1 | 3 | 1 | 4 | 6 | - | 6 | 9 | - | 9 | 7 | - | 7 |
| | Total | 10 | - | 10 | 9 | - | 9 | 10 | - | 10 | 3 | - | 3 | 9 | 1 | 10 |
| Nakuru West | Murder | 1 | - | 1 | 3 | 1 | 4 | 6 | - | 6 | 9 | - | 9 | 7 | - | 7 |
| | Infanticide | - | - | - | 1 | - | 1 | - | - | - | - | - | - | - | - | - |
| | Causing death by dangerous driving | 8 | 2 | 10 | 6 | 1 | 7 | 4 | 1 | 5 | 7 | 2 | 9 | 11 | 2 | 13 |
| | Procuring at | - | - | - | - | - | - | - | 2 | 2 | - | 1 | 1 | - | 3 | 3 |
| | Murder | 9 | 2 | 11 | 10 | 2 | 12 | 10 | 3 | 13 | 16 | 3 | 19 | 18 | 5 | 23 |
| | Manslaughter | 10 | 2 | 12 | 15 | 2 | 17 | 8 | 1 | 9 | 8 | - | 8 | 6 | 5 | 11 |
| | Total | 10 | 2 | 12 | 15 | 2 | 17 | 8 | 1 | 9 | 8 | - | 8 | 6 | 5 | 11 |
| Nakuru East | Murder | 10 | 2 | 12 | 15 | 2 | 17 | 8 | 1 | 9 | 8 | - | 8 | 6 | 5 | 11 |
| | Manslaughter | - | - | - | - | - | - | 1 | - | 1 | 2 | - | 2 | - | - | - |
| | Infanticide | - | - | - | - | - | - | - | - | - | - | 1 | 1 | - | - | - |
| | Suicide | - | 2 | 2 | 1 | - | 1 | - | - | - | - | - | - | 5 | 4 | 9 |
| | Causing death by dangerous driving | 10 | 4 | 14 | 16 | 2 | 18 | 9 | 1 | 10 | 10 | 1 | 11 | 11 | 9 | 20 |
| | Procuring at | 9 | 2 | 11 | 10 | 2 | 12 | 10 | 3 | 13 | 16 | 3 | 19 | 18 | 5 | 23 |
| | Total | 10 | 4 | 14 | 16 | 2 | 18 | 9 | 1 | 10 | 10 | 1 | 11 | 11 | 9 | 20 |
| Total | 67 | 21 | 88 | 80 | 23 | 103 | 92 | 24 | 116 | 86 | 24 | 110 | 120 | 43 | 163 | |

Source: National Police Service, Nakuru County



Table 1.8.5: Persons Reported to Have Committed Robbery and Theft by Sex, 2017-2021 Nakuru County

| Type of Offence | 2017 | | | 2018 | | | 2019 | | | 2020 | | | 2021 | | |
|-------------------------|------|--------|--------------------|------|--------|--------------------|------|--------|--------------------|------|--------|--------------------|------|--------|--------------------|
| | Male | Female | Total ¹ | Male | Female | Total ¹ | Male | Female | Total ¹ | Male | Female | Total ¹ | Male | Female | Total ¹ |
| Robbery | 82 | 4 | 104 | 83 | 8 | 107 | 80 | 4 | 112 | 93 | 15 | 121 | 57 | 4 | 75 |
| Breakings | 156 | 20 | 181 | 192 | 20 | 227 | 162 | 20 | 200 | 147 | 18 | 180 | 126 | 20 | 167 |
| Theft of Stock | 50 | 2 | 57 | 92 | 2 | 99 | 74 | 10 | 89 | 63 | 10 | 73 | 51 | 16 | 70 |
| Stealing | 273 | 51 | 336 | 276 | 53 | 359 | 432 | 51 | 517 | 385 | 69 | 468 | 312 | 76 | 406 |
| Vehicle and other theft | 76 | 24 | 100 | 97 | 37 | 134 | 143 | 30 | 173 | 107 | 38 | 145 | 75 | 40 | 115 |
| Total | 637 | 101 | 778 | 740 | 120 | 926 | 891 | 115 | 1,091 | 795 | 150 | 987 | 621 | 156 | 833 |

Source: National Police Service, Nakuru County

¹Data disaggregated by sex missing for Nakuru North sub county but the totals have been included

Table 1.8.5.1: Persons Reported to Have Committed Robbery and Theft by Sex and Sub County, 2017-2021 Nakuru County

| Type of Offence | 2017 | | | 2018 | | | 2019 | | | 2020 | | | 2021 | | |
|-----------------|------|--------|--------------------|------|--------|--------------------|------|--------|--------------------|------|--------|--------------------|------|--------|--------------------|
| | Male | Female | Total ¹ | Male | Female | Total ¹ | Male | Female | Total ¹ | Male | Female | Total ¹ | Male | Female | Total ¹ |
| Molo | 50 | 10 | 60 | 47 | 8 | 55 | 36 | 12 | 48 | 31 | 7 | 38 | 42 | 6 | 48 |
| Njoro | 83 | 8 | 91 | 134 | 10 | 144 | 193 | 17 | 210 | 80 | 12 | 92 | 88 | 9 | 97 |
| Naivasha | 24 | 21 | 45 | 26 | 20 | 46 | 55 | 21 | 76 | 46 | 25 | 71 | 33 | 22 | 55 |
| Gilgil | 97 | 25 | 122 | 108 | 23 | 131 | 118 | 12 | 130 | 135 | 27 | 162 | 74 | 50 | 114 |
| Kuresoi South | 8 | 2 | 10 | 16 | 4 | 20 | 23 | - | 23 | 10 | 1 | 11 | 6 | 4 | 10 |
| Kuresoi North | 16 | 2 | 18 | 33 | 5 | 38 | 14 | 12 | 26 | 9 | 1 | 10 | 12 | 7 | 19 |
| Subukia | 70 | - | 70 | 66 | 8 | 74 | 66 | 9 | 75 | 59 | 11 | 70 | 52 | 6 | 58 |
| Rongai | 81 | 15 | 96 | 98 | 11 | 109 | 85 | 11 | 96 | 74 | 13 | 87 | 111 | 14 | 125 |
| Nakuru North | .. | .. | 30 | .. | .. | 58 | .. | .. | 73 | .. | .. | 32 | .. | .. | 56 |
| Nakuru West | 81 | 14 | 95 | 67 | 12 | 79 | 74 | 12 | 86 | 82 | 27 | 109 | 76 | 17 | 93 |
| Nakuru East | 132 | 9 | 141 | 148 | 24 | 172 | 232 | 16 | 248 | 270 | 35 | 305 | 132 | 26 | 158 |
| Total | 642 | 106 | 778 | 743 | 125 | 926 | 896 | 122 | 1,091 | 796 | 159 | 987 | 626 | 161 | 833 |

Source: National Police Service, Nakuru County

¹Data disaggregated by sex missing for Nakuru North sub county but the totals have been included

Table 1.8.5.2: Persons Reported to Have Committed Robbery and Theft by Sex, 2017-2021 Molo

| Type of Offence | 2017 | | | 2018 | | | 2019 | | | 2020 | | | 2021 | | |
|------------------------------|------|--------|-------|------|--------|-------|------|--------|-------|------|--------|-------|------|--------|-------|
| | Male | Female | Total | Male | Female | Total | Male | Female | Total | Male | Female | Total | Male | Female | Total |
| Robbery | 2 | - | 2 | 2 | - | 2 | 1 | - | 1 | 1 | - | 1 | 3 | - | 3 |
| Breakings | 12 | - | 12 | 8 | - | 8 | 8 | - | 8 | - | - | - | 12 | - | 12 |
| Theft of Stock | 9 | - | 9 | 15 | - | 15 | 3 | - | 3 | 4 | - | 4 | 9 | 1 | 10 |
| Stealing | 25 | 4 | 29 | 19 | 2 | 21 | 21 | 4 | 25 | 19 | 4 | 23 | 14 | 3 | 17 |
| Theft by Servants | 2 | 6 | 8 | 3 | 6 | 9 | 3 | 8 | 11 | 7 | 3 | 10 | 4 | 2 | 6 |
| Motor Vehicles & other Theft | - | - | - | - | - | - | - | - | - | - | - | - | - | - | - |
| Total | 50 | 10 | 60 | 47 | 8 | 55 | 36 | 12 | 48 | 31 | 7 | 38 | 42 | 6 | 48 |

Source: National Police Service, Nakuru County



Table 1.8.5.3: Persons Reported to Have Committed Robbery and Theft by Sex, 2017-2021 Njoro

| Type of Offence | 2017 | | | 2018 | | | 2019 | | | 2020 | | | 2021 | | |
|------------------------------|-----------|----------|-----------|------------|-----------|------------|------------|-----------|------------|-----------|-----------|-----------|-----------|----------|-----------|
| | Male | Female | Total | Male | Female | Total | Male | Female | Total | Male | Female | Total | Male | Female | Total |
| Robbery | 28 | 1 | 29 | 24 | - | 24 | 17 | - | 17 | 21 | - | 21 | 9 | - | 9 |
| Breakings | 20 | 1 | 21 | 28 | - | 28 | 41 | 1 | 42 | 20 | 1 | 21 | 23 | - | 23 |
| Theft of Stock | 12 | - | 12 | 7 | - | 7 | 15 | 3 | 18 | 6 | - | 6 | 8 | - | 8 |
| Stealing | 18 | 2 | 20 | 63 | 5 | 68 | 115 | 12 | 127 | 30 | 10 | 40 | 45 | 9 | 54 |
| Theft by Servants | 4 | 4 | 8 | 8 | 5 | 13 | 3 | 1 | 4 | 1 | 1 | 2 | 3 | - | 3 |
| Motor Vehicles & other Theft | 1 | - | 1 | 4 | - | 4 | 2 | - | 2 | 2 | - | 2 | - | - | - |
| Total | 83 | 8 | 91 | 134 | 10 | 144 | 193 | 17 | 210 | 80 | 12 | 92 | 88 | 9 | 97 |

Source: National Police Service, Nakuru County

Table 1.8.5.4: Persons Reported to Have Committed Robbery and Theft by Sex, 2017-2021 Naivasha

| Type of Offence | 2017 | | | 2018 | | | 2019 | | | 2020 | | | 2021 | | |
|------------------------------|-----------|-----------|-----------|-----------|-----------|-----------|-----------|-----------|-----------|-----------|-----------|-----------|-----------|-----------|-----------|
| | Male | Female | Total | Male | Female | Total | Male | Female | Total | Male | Female | Total | Male | Female | Total |
| Robbery | 5 | 5 | 10 | 3 | 5 | 8 | 5 | 7 | 12 | 1 | 9 | 10 | 5 | 5 | 10 |
| Breakings | 12 | 12 | 24 | 9 | 12 | 21 | 7 | 9 | 16 | 10 | 11 | 21 | 7 | 4 | 11 |
| Theft of Stock | 2 | 2 | 4 | 9 | - | 9 | 18 | 2 | 20 | 18 | 3 | 21 | 12 | 9 | 21 |
| Stealing | - | - | - | - | - | - | - | - | - | - | - | - | - | - | - |
| Theft by Servants | 2 | 2 | 4 | 3 | 3 | 6 | 20 | 3 | 23 | 10 | 2 | 12 | 9 | 4 | 13 |
| Motor Vehicles & other Theft | 3 | - | 3 | 2 | - | 2 | 5 | - | 5 | 7 | - | 7 | - | - | - |
| Total | 24 | 21 | 45 | 26 | 20 | 46 | 55 | 21 | 76 | 46 | 25 | 71 | 33 | 22 | 55 |

Source: National Police Service, Nakuru County

Table 1.8.5.5: Persons Reported to Have Committed Robbery and Theft by Sex, 2017-2021 Gilgil

| Type of Offence | 2017 | | | 2018 | | | 2019 | | | 2020 | | | 2021 | | |
|------------------------------|-----------|-----------|------------|------------|-----------|------------|------------|-----------|------------|------------|-----------|------------|-----------|-----------|------------|
| | Male | Female | Total | Male | Female | Total | Male | Female | Total | Male | Female | Total | Male | Female | Total |
| Robbery | 5 | - | 5 | 2 | - | 2 | 4 | 2 | 6 | 8 | 7 | 15 | 2 | - | 2 |
| Breakings | 12 | - | 12 | 15 | - | 15 | 11 | - | 11 | 7 | - | 7 | 6 | 12 | 18 |
| Theft of Stock | - | - | - | 12 | - | 12 | 14 | - | 14 | 8 | - | 8 | 6 | 4 | 10 |
| Stealing | 56 | 20 | 76 | 44 | 14 | 58 | 56 | 2 | 58 | 85 | - | 85 | 42 | 21 | 53 |
| Theft by Servants | 9 | 5 | 14 | 13 | 9 | 22 | 20 | 8 | 28 | 22 | 20 | 42 | 17 | 13 | 30 |
| Motor Vehicles & other Theft | 15 | - | 15 | 22 | - | 22 | 13 | - | 13 | 5 | - | 5 | 1 | - | 1 |
| Total | 97 | 25 | 122 | 108 | 23 | 131 | 118 | 12 | 130 | 135 | 27 | 162 | 74 | 50 | 114 |

Source: National Police Service, Nakuru County

Table 1.8.5.6: Persons Reported to Have Committed Robbery and Theft by Sex, 2017-2021 Kuresoi South

| Type of Offence | 2017 | | | 2018 | | | 2019 | | | 2020 | | | 2021 | | |
|------------------------------|----------|----------|-----------|-----------|----------|-----------|-----------|----------|-----------|-----------|----------|-----------|----------|----------|-----------|
| | Male | Female | Total | Male | Female | Total | Male | Female | Total | Male | Female | Total | Male | Female | Total |
| Robbery | - | - | - | - | - | - | - | - | - | - | - | - | - | - | - |
| Breakings | 4 | - | 4 | 10 | - | 10 | 10 | - | 10 | 9 | - | 9 | 1 | - | 1 |
| Theft of Stock | - | - | - | - | - | - | 10 | - | 10 | - | - | - | - | - | - |
| Stealing | - | - | - | - | - | - | - | - | - | - | - | - | - | - | - |
| Theft by Servants | 4 | 2 | 6 | 6 | 4 | 10 | 3 | - | 3 | 1 | 1 | 2 | 5 | 4 | 9 |
| Motor Vehicles & other Theft | - | - | - | - | - | - | - | - | - | - | - | - | - | - | - |
| Total | 8 | 2 | 10 | 16 | 4 | 20 | 23 | - | 23 | 10 | 1 | 11 | 6 | 4 | 10 |

Source: National Police Service, Nakuru County



Table 1.8.5.7: Persons Reported to Have Committed Robbery and Theft by Sex, 2017-2021 Kuresoi North

| Type of Offence | Number | | | | | | | | | | | | | | |
|------------------------------|-----------|----------|-----------|-----------|----------|-----------|-----------|-----------|-----------|----------|----------|-----------|-----------|----------|-----------|
| | 2017 | | | 2018 | | | 2019 | | | 2020 | | | 2021 | | |
| | Male | Female | Total | Male | Female | Total | Male | Female | Total | Male | Female | Total | Male | Female | Total |
| Robbery | 2 | - | 2 | 5 | - | 5 | 5 | - | 5 | 1 | 1 | 2 | 1 | 1 | 2 |
| Breakings | - | - | - | 6 | 1 | 7 | 1 | 2 | 3 | 4 | - | 4 | 1 | - | 1 |
| Theft of Stock | 9 | - | 9 | 17 | 1 | 18 | 1 | 5 | 6 | 4 | - | 4 | 1 | - | 1 |
| Stealing | 5 | 2 | 7 | 5 | 3 | 8 | 7 | 5 | 12 | - | - | - | 9 | 6 | 15 |
| Theft by Servants | - | - | - | - | - | - | - | - | - | - | - | - | - | - | - |
| Motor Vehicles & other Theft | - | - | - | - | - | - | - | - | - | - | - | - | - | - | - |
| Total | 16 | 2 | 18 | 33 | 5 | 38 | 14 | 12 | 26 | 9 | 1 | 10 | 12 | 7 | 19 |

Source: National Police Service, Nakuru County

Table 1.8.5.8: Persons Reported to Have Committed Robbery and Theft by Sex, 2017-2021 Subukia

| Type of Offence | Number | | | | | | | | | | | | | | |
|------------------------------|-----------|----------|-----------|-----------|----------|-----------|-----------|----------|-----------|-----------|-----------|-----------|-----------|----------|-----------|
| | 2017 | | | 2018 | | | 2019 | | | 2020 | | | 2021 | | |
| | Male | Female | Total | Male | Female | Total | Male | Female | Total | Male | Female | Total | Male | Female | Total |
| Robbery | 12 | - | 12 | 8 | - | 8 | 10 | - | 10 | 5 | - | 5 | 1 | - | 1 |
| Breakings | 7 | - | 7 | 9 | - | 9 | 5 | - | 5 | 3 | - | 3 | 3 | - | 3 |
| Theft of Stock | 5 | - | 5 | 10 | - | 10 | 2 | - | 2 | 1 | - | 1 | 2 | - | 2 |
| Stealing | 40 | - | 40 | 37 | 5 | 42 | 41 | 8 | 49 | 47 | 6 | 53 | 45 | 3 | 48 |
| Theft by Servants | 6 | - | 6 | 2 | 3 | 5 | 4 | 1 | 5 | 3 | 5 | 8 | 1 | 3 | 4 |
| Motor Vehicles & other Theft | - | - | - | - | - | - | 4 | - | 4 | - | - | - | - | - | - |
| Total | 70 | - | 70 | 66 | 8 | 74 | 66 | 9 | 75 | 59 | 11 | 70 | 52 | 6 | 58 |

Source: National Police Service, Nakuru County

Table 1.8.5.9: Persons Reported to Have Committed Robbery and Theft by Sex, 2017-2021 Rongai

| Type of Offence | Number | | | | | | | | | | | | | | |
|------------------------------|-----------|-----------|-----------|-----------|-----------|------------|-----------|-----------|-----------|-----------|-----------|-----------|------------|-----------|------------|
| | 2017 | | | 2018 | | | 2019 | | | 2020 | | | 2021 | | |
| | Male | Female | Total | Male | Female | Total | Male | Female | Total | Male | Female | Total | Male | Female | Total |
| Robbery | 7 | 1 | 8 | 7 | - | 7 | 8 | - | 8 | 6 | 1 | 7 | 7 | - | 7 |
| Breakings | 23 | 4 | 27 | 26 | - | 26 | 25 | 2 | 27 | 22 | 1 | 23 | 27 | - | 27 |
| Theft of Stock | 7 | - | 7 | 14 | - | 14 | 3 | - | 3 | 9 | 6 | 15 | 5 | - | 5 |
| Stealing | 35 | 8 | 43 | 38 | 8 | 46 | 42 | 6 | 48 | 32 | 5 | 37 | 67 | 8 | 75 |
| Theft by Servants | 5 | 2 | 7 | 9 | 3 | 12 | 4 | 3 | 7 | 4 | - | 4 | 4 | 6 | 10 |
| Motor Vehicles & other Theft | 4 | - | 4 | 4 | - | 4 | 3 | - | 3 | 1 | - | 1 | 1 | - | 1 |
| Total | 81 | 15 | 96 | 98 | 11 | 109 | 85 | 11 | 96 | 74 | 13 | 87 | 111 | 14 | 125 |

Source: National Police Service, Nakuru County



Table 1.8.5.10: Persons Reported to Have Committed Robbery and Theft by Sex, 2017-2021 Nakuru North

| Type of Offence | Number | | | | | | | | | | | | | | |
|------------------------------|--------|--------|-------|------|--------|-------|------|--------|-------|------|--------|-------|------|--------|-------|
| | 2017 | | | 2018 | | | 2019 | | | 2020 | | | 2021 | | |
| | Male | Female | Total | Male | Female | Total | Male | Female | Total | Male | Female | Total | Male | Female | Total |
| Robbery | .. | .. | 8 | .. | .. | 8 | .. | .. | 16 | .. | .. | 3 | .. | .. | 4 |
| Breakings | .. | .. | 5 | .. | .. | 15 | .. | .. | 18 | .. | .. | 15 | .. | .. | 21 |
| Theft of Stock | .. | .. | 5 | .. | .. | 5 | .. | .. | 5 | .. | .. | - | .. | .. | 3 |
| Stealing | .. | .. | 12 | .. | .. | 30 | .. | .. | 34 | .. | .. | 14 | .. | .. | 28 |
| Theft by Servants | .. | .. | - | .. | .. | - | .. | .. | - | .. | .. | - | .. | .. | - |
| Motor Vehicles & other Theft | .. | .. | - | .. | .. | - | .. | .. | - | .. | .. | - | .. | .. | - |
| Total | .. | .. | 30 | .. | .. | 58 | .. | .. | 73 | .. | .. | 32 | .. | .. | 56 |

Source: National Police Service, Nakuru County

Table 1.8.5.11: Persons Reported to Have Committed Robbery and Theft by Sex, 2017-2021 Nakuru West

| Type of Offence | Number | | | | | | | | | | | | | | |
|------------------------------|--------|--------|-------|------|--------|-------|------|--------|-------|------|--------|-------|------|--------|-------|
| | 2017 | | | 2018 | | | 2019 | | | 2020 | | | 2021 | | |
| | Male | Female | Total | Male | Female | Total | Male | Female | Total | Male | Female | Total | Male | Female | Total |
| Robbery | 12 | - | 12 | 15 | 1 | 16 | 9 | - | 9 | 11 | 2 | 13 | 15 | 3 | 18 |
| Breakings | 16 | - | 16 | 12 | 3 | 15 | 16 | 2 | 18 | 21 | - | 21 | 18 | 4 | 22 |
| Theft of Stock | 3 | - | 3 | 5 | 1 | 6 | 4 | - | 4 | 7 | 1 | 8 | 6 | 2 | 8 |
| Stealing | 44 | 13 | 57 | 23 | 6 | 29 | 33 | 7 | 40 | 34 | 22 | 56 | 22 | 5 | 27 |
| Theft by Servants | 6 | 1 | 7 | 8 | 1 | 9 | 12 | 3 | 15 | 7 | 2 | 9 | 11 | 3 | 14 |
| Motor Vehicles & other Theft | - | - | # | 4 | - | 4 | - | - | # | 2 | - | 2 | 4 | - | 4 |
| Total | 81 | 14 | 95 | 67 | 12 | 79 | 74 | 12 | 86 | 82 | 27 | 109 | 76 | 17 | 93 |

Source: National Police Service, Nakuru County

Table 1.8.5.12: Persons Reported to Have Committed Robbery and Theft by Sex, 2017-2021 Nakuru East

| Type of Offence | Number | | | | | | | | | | | | | | |
|------------------------------|--------|--------|-------|------|--------|-------|------|--------|-------|------|--------|-------|------|--------|-------|
| | 2017 | | | 2018 | | | 2019 | | | 2020 | | | 2021 | | |
| | Male | Female | Total | Male | Female | Total | Male | Female | Total | Male | Female | Total | Male | Female | Total |
| Robbery | 14 | 2 | 16 | 20 | 7 | 27 | 26 | 2 | 28 | 40 | 4 | 44 | 19 | - | 19 |
| Breakings | 50 | 3 | 53 | 69 | 4 | 73 | 38 | 4 | 42 | 51 | 5 | 56 | 28 | - | 28 |
| Theft of Stock | 3 | - | 3 | 3 | - | 3 | 4 | - | 4 | 6 | - | 6 | 2 | - | 2 |
| Stealing | 50 | 2 | 52 | 47 | 10 | 57 | 117 | 7 | 124 | 138 | 22 | 160 | 68 | 21 | 89 |
| Theft by Servants | 5 | 2 | 7 | 5 | 3 | 8 | 30 | 3 | 33 | 26 | 4 | 30 | 13 | 5 | 18 |
| Motor Vehicles & other Theft | 10 | - | 10 | 4 | - | 4 | 17 | - | 17 | 9 | - | 9 | 2 | - | 2 |
| Total | 132 | 9 | 141 | 148 | 24 | 172 | 232 | 16 | 248 | 270 | 35 | 305 | 132 | 26 | 158 |

Source: National Police Service, Nakuru County



Table 1.8.6: Persons Reported to Have Committed Other Serious Offences by Type of Offence in Nakuru County, 2017-2021

| Type of Offence | 2017 | | | 2018 | | | 2019 | | | 2020 | | | 2021 | | |
|------------------------------------|------------|-----------|------------|------------|-----------|------------|------------|-----------|------------|------------|-----------|------------|------------|-----------|------------|
| | Male | Female | Total | Male | Female | Total | Male | Female | Total | Male | Female | Total | Male | Female | Total |
| Dangerous Drugs | 121 | 19 | 167 | 173 | 29 | 222 | 236 | 11 | 261 | 204 | 19 | 229 | 249 | 20 | 290 |
| Criminal Damage | 76 | 21 | 125 | 80 | 33 | 140 | 117 | 20 | 158 | 137 | 26 | 179 | 92 | 33 | 149 |
| Economic Crimes | 23 | 12 | 46 | 42 | 2 | 50 | 111 | 14 | 136 | 93 | 30 | 139 | 58 | 15 | 82 |
| Corruption | - | - | - | - | - | - | - | - | - | - | - | - | - | - | - |
| Offences Involving Police Officers | 3 | - | 3 | 2 | - | 2 | - | - | - | - | - | - | 1 | - | 1 |
| Total | 223 | 52 | 341 | 297 | 64 | 414 | 464 | 45 | 555 | 434 | 75 | 547 | 400 | 68 | 522 |

Source: National Police Service, Nakuru County

¹ Disaggregated data by sex missing for Rongai Sub-County

Table 1.8.6.1: Persons Reported to Have Committed Other Serious Offences by Sub-County, 2017-2021

| Type of Offence | 2017 | | | 2018 | | | 2019 | | | 2020 | | | 2021 | | |
|---------------------|------------|-----------|------------|------------|-----------|------------|------------|-----------|------------|------------|-----------|------------|------------|-----------|------------|
| | Male | Female | Total | Male | Female | Total | Male | Female | Total | Male | Female | Total | Male | Female | Total |
| Molo | 27 | 2 | 29 | 53 | 4 | 57 | 42 | - | 42 | 34 | 1 | 35 | 46 | 5 | 51 |
| Njoro | 32 | 12 | 44 | 72 | 19 | 91 | 27 | 9 | 36 | 33 | 7 | 40 | 47 | 6 | 53 |
| Naivasha | 12 | 4 | 16 | 4 | 5 | 9 | 6 | 2 | 8 | 6 | 2 | 8 | 5 | 3 | 8 |
| Gilgil | 42 | 18 | 60 | 45 | 15 | 60 | 59 | 5 | 64 | 56 | 9 | 65 | 67 | 15 | 82 |
| Kuresoi South | 11 | - | 11 | 7 | - | 7 | 12 | - | 12 | 11 | - | 11 | 17 | - | 17 |
| Kuresoi North | - | - | - | - | - | - | 7 | 9 | 16 | 3 | 1 | 4 | 11 | 6 | 17 |
| Subukia | 15 | 2 | 17 | 36 | 3 | 39 | 22 | 2 | 24 | 12 | 2 | 14 | 25 | 2 | 27 |
| Rongai ¹ | - | - | 66 | - | - | 53 | - | - | 46 | - | - | 38 | - | - | 54 |
| Nakuru North | 17 | 1 | 18 | 22 | 3 | 25 | 56 | 2 | 58 | 26 | - | 26 | 52 | - | 52 |
| Nakuru West | 28 | - | 28 | 27 | 4 | 31 | 29 | 2 | 31 | 32 | 2 | 34 | 40 | 12 | 52 |
| Nakuru East | 39 | 13 | 52 | 31 | 11 | 42 | 204 | 14 | 218 | 221 | 51 | 272 | 90 | 19 | 109 |
| Total | 223 | 52 | 341 | 297 | 64 | 414 | 464 | 45 | 555 | 434 | 75 | 547 | 400 | 68 | 522 |

Source: National Police Service, Nakuru County

¹ Disaggregated data by sex missing for Rongai Sub-County

Table 1.8.6.2: Persons Reported to Have Committed Other Serious Offences by Sex, 2017-2021

| Type of Offence | 2017 | | | 2018 | | | 2019 | | | 2020 | | | 2021 | | |
|------------------------------------|-----------|----------|-----------|-----------|----------|-----------|-----------|----------|-----------|-----------|----------|-----------|-----------|----------|-----------|
| | Male | Female | Total | Male | Female | Total | Male | Female | Total | Male | Female | Total | Male | Female | Total |
| Dangerous Drugs | 20 | 2 | 22 | 53 | 4 | 57 | 42 | - | 42 | 34 | 1 | 35 | 46 | 5 | 51 |
| Criminal Damage | 7 | - | 7 | - | - | - | - | - | - | - | - | - | - | - | - |
| Economic Crimes | - | - | - | - | - | - | - | - | - | - | - | - | - | - | - |
| Corruption | - | - | - | - | - | - | - | - | - | - | - | - | - | - | - |
| Offences Involving Police Officers | - | - | - | - | - | - | - | - | - | - | - | - | - | - | - |
| Total | 27 | 2 | 29 | 53 | 4 | 57 | 42 | - | 42 | 34 | 1 | 35 | 46 | 5 | 51 |

Source: National Police Service, Nakuru County



Table 1.8.6.3: Persons Reported to Have Committed Other Serious Offences by Sex, 2017-2021 Njoro

| Type of Offence | Number | | | | | | | | | | | | | | |
|------------------------------------|-----------|-----------|-----------|-----------|-----------|-----------|-----------|----------|-----------|-----------|----------|-----------|-----------|----------|-----------|
| | 2017 | | | 2018 | | | 2019 | | | 2020 | | | 2021 | | |
| | Male | Female | Total | Male | Female | Total | Male | Female | Total | Male | Female | Total | Male | Female | Total |
| Dangerous Drugs | 15 | 4 | 19 | 33 | 15 | 48 | 10 | 2 | 12 | 10 | 1 | 11 | 30 | 1 | 31 |
| Criminal Damage | 10 | 4 | 14 | 19 | 2 | 21 | 6 | - | 6 | 13 | 2 | 15 | 9 | 4 | 13 |
| Economic Crimes | 7 | 4 | 11 | 20 | 2 | 22 | 11 | 7 | 18 | 10 | 4 | 14 | 8 | 1 | 9 |
| Corruption | - | - | - | - | - | - | - | - | - | - | - | - | - | - | - |
| Offences Involving Police Officers | - | - | - | - | - | - | - | - | - | - | - | - | - | - | - |
| Total | 32 | 12 | 44 | 72 | 19 | 91 | 27 | 9 | 36 | 33 | 7 | 40 | 47 | 6 | 53 |

Source: National Police Service, Nakuru County

Table 1.8.6.4: Persons Reported to Have Committed Other Serious Offences by Sex, 2017-2021 Naivasha

| Type of Offence | Number | | | | | | | | | | | | | | |
|-----------------------------------|-----------|----------|-----------|----------|----------|----------|----------|----------|----------|----------|----------|----------|----------|----------|----------|
| | 2017 | | | 2018 | | | 2019 | | | 2020 | | | 2021 | | |
| | Male | Female | Total | Male | Female | Total | Male | Female | Total | Male | Female | Total | Male | Female | Total |
| Dangerous Drugs | 12 | 4 | 16 | 4 | 5 | 9 | 5 | 2 | 7 | 6 | 2 | 8 | 5 | 3 | 8 |
| Criminal Damage | - | - | - | - | - | - | 1 | - | 1 | - | - | - | - | - | - |
| Economic Crimes | - | - | - | - | - | - | - | - | - | - | - | - | - | - | - |
| Corruption | - | - | - | - | - | - | - | - | - | - | - | - | - | - | - |
| Offences Involving Police Officer | - | - | - | - | - | - | - | - | - | - | - | - | - | - | - |
| Total | 12 | 4 | 16 | 4 | 5 | 9 | 6 | 2 | 8 | 6 | 2 | 8 | 5 | 3 | 8 |

Source: National Police Service, Nakuru County

Table 1.8.6.5: Persons Reported to Have Committed Other Serious Offences, 2017-2021 Gilgil

| Type of Offence | Number | | | | | | | | | | | | | | |
|------------------------------------|-----------|-----------|-----------|-----------|-----------|-----------|-----------|----------|-----------|-----------|----------|-----------|-----------|-----------|-----------|
| | 2017 | | | 2018 | | | 2019 | | | 2020 | | | 2021 | | |
| | Male | Female | Total | Male | Female | Total | Male | Female | Total | Male | Female | Total | Male | Female | Total |
| Dangerous Drugs | 10 | 2 | 12 | 9 | - | 9 | 17 | - | 17 | 7 | 3 | 10 | 33 | 2 | 35 |
| Criminal Damage | 20 | 8 | 28 | 17 | 15 | 32 | 24 | 5 | 29 | 27 | 6 | 33 | 24 | 13 | 37 |
| Economic Crimes | 12 | 8 | 20 | 19 | - | 19 | 18 | - | 18 | 22 | - | 22 | 10 | - | 10 |
| Corruption | - | - | - | - | - | - | - | - | - | - | - | - | - | - | - |
| Offences Involving Police Officers | - | - | - | - | - | - | - | - | - | - | - | - | - | - | - |
| Total | 42 | 18 | 60 | 45 | 15 | 60 | 59 | 5 | 64 | 56 | 9 | 65 | 67 | 15 | 82 |

Source: National Police Service, Nakuru County

Table 1.8.6.6: Persons Reported to Have Committed Other Serious Offences, 2017-2021 Kuresoi South

| Type of Offence | Number | | | | | | | | | | | | | | |
|------------------------------------|-----------|----------|-----------|----------|----------|----------|-----------|----------|-----------|-----------|----------|-----------|-----------|----------|-----------|
| | 2017 | | | 2018 | | | 2019 | | | 2020 | | | 2021 | | |
| | Male | Female | Total | Male | Female | Total | Male | Female | Total | Male | Female | Total | Male | Female | Total |
| Dangerous Drugs | 8 | - | 8 | 5 | - | 5 | 2 | - | 2 | 2 | - | 2 | 10 | - | 10 |
| Criminal Damage | - | - | - | - | - | - | 10 | - | 10 | 9 | - | 9 | 7 | - | 7 |
| Economic Crimes | - | - | - | - | - | - | - | - | - | - | - | - | - | - | - |
| Corruption | - | - | - | - | - | - | - | - | - | - | - | - | - | - | - |
| Offences Involving Police Officers | 3 | - | 3 | 2 | - | 2 | - | - | - | - | - | - | - | - | - |
| Total | 11 | - | 11 | 7 | - | 7 | 12 | - | 12 | 11 | - | 11 | 17 | - | 17 |

Source: National Police Service, Nakuru County



Table 1.8.6.7: Persons Reported to Have Committed Other Serious Offences, 2017-2021
Kuresoi North

| Type of Offence | Number | | | | | | | | | | | | | | |
|------------------------------------|--------|--------|-------|------|--------|-------|------|--------|-------|------|--------|-------|------|--------|-------|
| | 2017 | | | 2018 | | | 2019 | | | 2020 | | | 2021 | | |
| | Male | Female | Total | Male | Female | Total | Male | Female | Total | Male | Female | Total | Male | Female | Total |
| Dangerous Drugs | - | - | - | - | - | - | 2 | 2 | 4 | - | - | - | 4 | - | 4 |
| Criminal Damage | - | - | - | - | - | - | 5 | 7 | 12 | 3 | 1 | 4 | 7 | 6 | 13 |
| Economic Crimes | - | - | - | - | - | - | - | - | - | - | - | - | - | - | - |
| Corruption | - | - | - | - | - | - | - | - | - | - | - | - | - | - | - |
| Offences Involving Police Officers | - | - | - | - | - | - | - | - | - | - | - | - | - | - | - |
| Total | - | - | - | - | - | - | 7 | 9 | 16 | 3 | 1 | 4 | 11 | 6 | 17 |

Source: National Police Service, Nakuru County

Table 1.8.6.8: Persons Reported to Have Committed Other Serious Offences, 2017-2021 Subukia

| Type of Offence | Number | | | | | | | | | | | | | | |
|------------------------------------|--------|--------|-------|------|--------|-------|------|--------|-------|------|--------|-------|------|--------|-------|
| | 2017 | | | 2018 | | | 2019 | | | 2020 | | | 2021 | | |
| | Male | Female | Total | Male | Female | Total | Male | Female | Total | Male | Female | Total | Male | Female | Total |
| Dangerous Drugs | 9 | - | 9 | 34 | 2 | 36 | 19 | - | 19 | 8 | - | 8 | 23 | 1 | 24 |
| Criminal Damage | 6 | 2 | 8 | 2 | 1 | 3 | 3 | 2 | 5 | 4 | 2 | 6 | 2 | 1 | 3 |
| Economic Crimes | - | - | - | - | - | - | - | - | - | - | - | - | - | - | - |
| Corruption | - | - | - | - | - | - | - | - | - | - | - | - | - | - | - |
| Offences Involving Police Officers | - | - | - | - | - | - | - | - | - | - | - | - | - | - | - |
| Total | 15 | 2 | 17 | 36 | 3 | 39 | 22 | 2 | 24 | 12 | 2 | 14 | 25 | 2 | 27 |

Source: National Police Service, Nakuru County

Table 1.8.6.9: Persons Reported to Have Committed Other Serious Offences, 2017-2021 Rongai

| Type of Offence | Number | | | | | | | | | | | | | | |
|------------------------------------|--------|--------|-------|------|--------|-------|------|--------|-------|------|--------|-------|------|--------|-------|
| | 2017 | | | 2018 | | | 2019 | | | 2020 | | | 2021 | | |
| | Male | Female | Total | Male | Female | Total | Male | Female | Total | Male | Female | Total | Male | Female | Total |
| Dangerous Drugs | 19 | 2 | 21 | 15 | 4 | 19 | 13 | 3 | 16 | 19 | 2 | 21 | 22 | 5 | 27 |
| Criminal Damage | 33 | 14 | 47 | 39 | 18 | 57 | 46 | 15 | 61 | 29 | 10 | 39 | 40 | 16 | 56 |
| Economic Crimes | 4 | 2 | 6 | 10 | 4 | 14 | 6 | 3 | 9 | 6 | 1 | 7 | 11 | 5 | 16 |
| Corruption | - | - | - | - | - | - | - | - | - | - | - | - | - | - | - |
| Offences Involving Police Officers | - | - | - | - | - | - | - | - | - | - | - | - | - | - | - |
| Total | 56 | 18 | 74 | 64 | 26 | 90 | 65 | 21 | 86 | 54 | 13 | 67 | 73 | 26 | 99 |

Source: National Police Service, Nakuru County

Table 1.8.6.10: Persons Reported to Have Committed Other Serious Offences, 2017-2021
Nakuru North

| Type of Offence | Number | | | | | | | | | | | | | | |
|-----------------------------------|--------|--------|-------|------|--------|-------|------|--------|-------|------|--------|-------|------|--------|-------|
| | 2017 | | | 2018 | | | 2019 | | | 2020 | | | 2021 | | |
| | Male | Female | Total | Male | Female | Total | Male | Female | Total | Male | Female | Total | Male | Female | Total |
| Dangerous Drugs | 13 | - | 13 | 15 | - | 15 | 40 | - | 40 | 23 | - | 23 | 42 | - | 42 |
| Criminal Damage | 4 | 1 | 5 | 7 | 3 | 10 | 16 | 2 | 18 | 3 | - | 3 | 9 | - | 9 |
| Economic Crimes | - | - | - | - | - | - | - | - | - | - | - | - | - | - | - |
| Corruption | - | - | - | - | - | - | - | - | - | - | - | - | - | - | - |
| Offences Involving Police Officer | - | - | - | - | - | - | - | - | - | - | - | - | 1 | - | 1 |
| Total | 17 | 1 | 18 | 22 | 3 | 25 | 56 | 2 | 58 | 26 | - | 26 | 52 | - | 52 |

Source: Kenya Police Service, Nakuru County



Table 1.8.6.11: Persons Reported to Have Committed Other Serious Offences, 2017-2021
Nakuru East

| Type of Offence | Number | | | | | | | | | | | | | | |
|------------------------------------|-----------|-----------|-----------|-----------|-----------|-----------|------------|-----------|------------|------------|-----------|------------|-----------|-----------|------------|
| | 2017 | | | 2018 | | | 2019 | | | 2020 | | | 2021 | | |
| | Male | Female | Total | Male | Female | Total | Male | Female | Total | Male | Female | Total | Male | Female | Total |
| Dangerous Drugs | 22 | 7 | 29 | 5 | 2 | 7 | 86 | 5 | 91 | 103 | 10 | 113 | 34 | - | 34 |
| Criminal Damage | 13 | 6 | 19 | 23 | 9 | 32 | 36 | 2 | 38 | 57 | 15 | 72 | 16 | 5 | 21 |
| Economic Crimes | 4 | - | 4 | 3 | - | 3 | 82 | 7 | 89 | 61 | 26 | 87 | 40 | 14 | 54 |
| Corruption | - | - | - | - | - | - | - | - | - | - | - | - | - | - | - |
| Offences Involving Police Officers | - | - | - | - | - | - | - | - | - | - | - | - | - | - | - |
| Total | 39 | 13 | 52 | 31 | 11 | 42 | 204 | 14 | 218 | 221 | 51 | 272 | 90 | 19 | 109 |

Source: National Police Service, Nakuru County

Table 1.8.6.12: Persons Reported to Have Committed Other Serious Offences, 2017-2021 Nakuru West

| Type of Offence | Number | | | | | | | | | | | | | | |
|------------------------------------|-----------|----------|-----------|-----------|----------|-----------|-----------|----------|-----------|-----------|----------|-----------|-----------|-----------|-----------|
| | 2017 | | | 2018 | | | 2019 | | | 2020 | | | 2021 | | |
| | Male | Female | Total | Male | Female | Total | Male | Female | Total | Male | Female | Total | Male | Female | Total |
| Dangerous Drugs | 12 | - | 12 | 15 | 1 | 16 | 13 | - | 13 | 11 | 2 | 13 | 22 | 8 | 30 |
| Criminal Damage | 16 | - | 16 | 12 | 3 | 15 | 16 | 2 | 18 | 21 | - | 21 | 18 | 4 | 22 |
| Economic Crimes | - | - | - | - | - | - | - | - | - | - | - | - | - | - | - |
| Corruption | - | - | - | - | - | - | - | - | - | - | - | - | - | - | - |
| Offences Involving Police Officers | - | - | - | - | - | - | - | - | - | - | - | - | - | - | - |
| Total | 28 | - | 28 | 27 | 4 | 31 | 29 | 2 | 31 | 32 | 2 | 34 | 40 | 12 | 52 |

Source: National Police Service, Nakuru County



Probation

Table 1.8.7.1: Offenders Serving Probation Sentence, Community Service and Aftercare by Sex and Probation Centres in Nakuru County, 2017-2021

| Offenders | Probation Centre | 2017 | | | 2018 | | | 2019 | | | 2020 | | | 2021 | | |
|--------------------------------------|------------------|-------|--------|-------|-------|--------|-------|-------|--------|-------|-------|--------|-------|-------|--------|-------|
| | | Male | Female | Total | Male | Female | Total | Male | Female | Total | Male | Female | Total | Male | Female | Total |
| Offenders serving Probation Sentence | Molo | 127 | 51 | 178 | 102 | 38 | 140 | 86 | 34 | 120 | 81 | 9 | 90 | 115 | 26 | 141 |
| | Naivasha | 24 | 4 | 28 | 34 | 6 | 40 | 32 | 9 | 41 | 39 | 14 | 53 | 51 | 10 | 61 |
| | Gilgil | - | - | - | - | - | - | - | - | - | 16 | 10 | 26 | 26 | 19 | 45 |
| | Nakuru | 402 | 37 | 439 | 495 | 27 | 522 | 326 | 54 | 380 | 415 | 106 | 521 | 407 | 108 | 515 |
| Sub-total | | 553 | 92 | 645 | 631 | 71 | 702 | 444 | 97 | 541 | 551 | 139 | 690 | 599 | 163 | 762 |
| Offenders serving Community Service | Molo | 158 | 28 | 186 | 329 | 25 | 354 | 398 | 37 | 435 | 354 | 8 | 362 | 175 | 27 | 202 |
| | Naivasha | 183 | 36 | 219 | 219 | 70 | 289 | 375 | 111 | 486 | 393 | 70 | 463 | 179 | 35 | 214 |
| | Gilgil | - | - | - | - | - | - | - | - | - | 27 | 5 | 32 | - | - | - |
| | Nakuru | 7 | 4 | 11 | 3 | - | 3 | 8 | - | 8 | 18 | 1 | 19 | 19 | 2 | 21 |
| Sub-total | | 348 | 68 | 416 | 551 | 95 | 646 | 781 | 148 | 929 | 792 | 84 | 876 | 373 | 64 | 437 |
| Offenders serving Aftercare | Molo | 5 | - | 5 | 3 | - | 3 | 7 | - | 7 | 1 | - | 1 | - | - | - |
| | Naivasha | 32 | 3 | 35 | 31 | 2 | 33 | 32 | 2 | 34 | 33 | 3 | 36 | - | - | - |
| | Gilgil | - | - | - | - | - | - | 6 | - | 6 | - | - | - | - | - | - |
| | Nakuru | 378 | 48 | 426 | 267 | 31 | 298 | 369 | 59 | 428 | 527 | 84 | 611 | 891 | 103 | 994 |
| Sub-total | | 415 | 51 | 466 | 301 | 33 | 334 | 414 | 61 | 475 | 561 | 87 | 648 | 891 | 103 | 994 |
| Total | | 1,316 | 211 | 1,527 | 1,483 | 199 | 1,682 | 1,639 | 306 | 1,945 | 1,904 | 310 | 2,214 | 1,863 | 330 | 2,193 |

Source: Probation Department, Nakuru County



Table 1.8.7.2: Offenders Serving Community Service by Sex in Nakuru County, 2017-2021

| Offence ¹ | | Offenders serving Community Service | | | | | | | | | | | | Number | | |
|--------------------------------|----------|-------------------------------------|--------|-------|------|--------|-------|------|--------|-------|------|--------|-------|--------|--------|-------|
| | | 2017 | | | 2018 | | | 2019 | | | 2020 | | | 2021 | | |
| | | Male | Female | Total | Male | Female | Total | Male | Female | Total | Male | Female | Total | Male | Female | Total |
| Murder including attempt | Juvenile | - | - | - | - | - | - | - | - | - | - | - | - | - | - | - |
| | Adult | 2 | 1 | 3 | 3 | 1 | 4 | 4 | 1 | 5 | 2 | 3 | 5 | 5 | 2 | 7 |
| Manslaughter | Juvenile | - | - | - | - | - | - | - | - | - | - | - | - | - | - | - |
| | Adult | 3 | 2 | 5 | 4 | 1 | 5 | 7 | 1 | 8 | 9 | 4 | 13 | 8 | 2 | 10 |
| Rape including attempt | Juvenile | - | - | - | - | - | - | 1 | - | 1 | 3 | - | 3 | 1 | - | 1 |
| | Adult | - | - | - | - | - | - | - | - | - | - | - | - | - | - | - |
| Defilement | Juvenile | - | - | - | 1 | - | 1 | 2 | 1 | 3 | 2 | - | 2 | 3 | - | 3 |
| | Adult | - | - | - | - | - | - | - | - | - | - | - | - | - | - | - |
| Assault | Juvenile | 1 | - | 1 | 3 | 2 | 5 | 3 | - | 3 | 2 | - | 2 | 1 | - | 1 |
| | Adult | 40 | 3 | 43 | 7 | 1 | 8 | 4 | 2 | 6 | 2 | - | 2 | 2 | - | 2 |
| Other offences against persons | Juvenile | 1 | 6 | 7 | 2 | 5 | 7 | 7 | 2 | 9 | 10 | 2 | 12 | 8 | 3 | 11 |
| | Adult | 94 | 5 | 99 | 66 | 21 | 87 | 119 | 65 | 184 | 137 | 21 | 158 | 114 | 21 | 135 |
| Robbery and allied offences | Juvenile | - | - | - | - | - | - | - | - | - | - | - | - | 1 | - | 1 |
| | Adult | - | - | - | 1 | - | 1 | - | - | - | - | - | - | - | - | - |
| Breakings | Juvenile | 5 | - | 5 | 1 | - | 1 | 4 | - | 4 | 6 | - | 6 | 4 | - | 4 |
| | Adult | 11 | - | 11 | 10 | 2 | 12 | 11 | 2 | 13 | 11 | 2 | 13 | 7 | - | 7 |
| Theft of stock | Juvenile | 1 | - | 1 | - | - | - | - | - | - | - | - | - | - | - | - |
| | Adult | 2 | - | 2 | 18 | 3 | 21 | 16 | - | 16 | 13 | 2 | 15 | 15 | 2 | 17 |
| General stealing | Juvenile | 1 | 1 | 2 | - | - | - | 5 | - | 5 | 7 | - | 7 | 12 | - | 12 |
| | Adult | - | - | - | 24 | - | 24 | 23 | 1 | 24 | 7 | - | 7 | 7 | 1 | 8 |
| Theft of M/vehicles | Juvenile | 3 | 1 | 4 | 17 | 2 | 19 | 19 | 5 | 24 | 19 | 6 | 25 | 19 | 6 | 25 |
| | Adult | - | - | - | - | - | - | - | - | - | - | - | - | - | - | - |
| Dangerous drugs | Juvenile | 1 | - | 1 | - | - | - | - | - | - | - | - | - | 1 | 2 | 3 |
| | Adult | 27 | 17 | 44 | 47 | 11 | 58 | 43 | 9 | 52 | 36 | 12 | 48 | 1 | 8 | 9 |
| Handling stolen properties | Juvenile | - | - | - | - | 1 | 1 | - | - | - | - | - | - | - | - | - |
| | Adult | 5 | 3 | 8 | 6 | 4 | 10 | 16 | 5 | 21 | 20 | 5 | 25 | - | - | - |
| All other penal code offences | Juvenile | 3 | 2 | 5 | - | - | - | - | - | - | 7 | - | 7 | 2 | - | 2 |
| | Adult | 147 | 27 | 174 | 340 | 41 | 381 | 496 | 54 | 550 | 499 | 27 | 526 | 162 | 17 | 179 |
| Incest | Juvenile | - | - | - | - | - | - | - | - | - | - | - | - | - | - | - |
| | Adult | 1 | - | 1 | 1 | - | 1 | 1 | - | 1 | - | - | - | - | - | - |
| Sub-total | Juvenile | 16 | 10 | 26 | 24 | 10 | 34 | 41 | 8 | 49 | 56 | 8 | 64 | 52 | 11 | 63 |
| | Adult | 332 | 58 | 390 | 527 | 85 | 612 | 740 | 140 | 880 | 736 | 76 | 812 | 321 | 53 | 374 |
| Total | | 348 | 68 | 416 | 551 | 95 | 646 | 781 | 148 | 929 | 792 | 84 | 876 | 373 | 64 | 437 |

Source: Probation Department, Nakuru County

¹ There were no offenders serving community service for theft from vehicles and bicycles, corruption and causing death by dangerous driving offences



Table 1.8.7.3: Offenders Serving Probations Sentence by Sex in Nakuru County, 2017-2021

| Offence | | Offenders serving Probation Sentence | | | | | | | | | | | | Number | | |
|------------------------------------|----------|--------------------------------------|--------|-------|------|--------|-------|------|--------|-------|------|--------|-------|--------|--------|-------|
| | | 2017 | | | 2018 | | | 2019 | | | 2020 | | | 2021 | | |
| | | Male | Female | Total | Male | Female | Total | Male | Female | Total | Male | Female | Total | Male | Female | Total |
| Murder including attempt | Juvenile | 1 | - | 1 | 1 | - | 1 | - | - | - | 1 | - | 1 | 1 | 1 | 2 |
| | Adult | 2 | - | 2 | 1 | 1 | 2 | 3 | - | 3 | 7 | 1 | 8 | 12 | 3 | 15 |
| Manslaughter | Juvenile | - | - | - | - | - | - | 2 | - | 2 | - | - | - | 1 | - | 1 |
| | Adult | 7 | - | 7 | 10 | 1 | 11 | 4 | - | 4 | 5 | - | 5 | 6 | 9 | 15 |
| Rape including attempt | Juvenile | 1 | - | 1 | 2 | - | 2 | 3 | - | 3 | 1 | - | 1 | - | - | - |
| | Adult | 3 | - | 3 | 6 | - | 6 | 10 | - | 10 | - | - | - | 1 | - | 1 |
| Defilement | Juvenile | 7 | - | 7 | 3 | - | 3 | 6 | 1 | 7 | 10 | 4 | 14 | 11 | 1 | 12 |
| | Adult | 10 | - | 10 | 2 | - | 2 | 5 | - | 5 | 12 | - | 12 | 8 | - | 8 |
| Assult | Juvenile | - | - | - | 1 | - | 1 | 3 | - | 3 | 4 | - | 4 | 2 | 1 | 3 |
| | Adult | 41 | 12 | 53 | 31 | 14 | 45 | 42 | 20 | 62 | 50 | 18 | 68 | 23 | 21 | 44 |
| Other offences against persons | Juvenile | 1 | 1 | 2 | 1 | 1 | 2 | 2 | 5 | 7 | 6 | 7 | 13 | 11 | - | 11 |
| | Adult | 34 | 24 | 58 | 29 | 15 | 44 | 38 | 26 | 64 | 41 | 18 | 59 | 52 | 21 | 73 |
| Robbery and allied offences | Juvenile | 2 | - | 2 | 1 | - | 1 | - | - | - | 2 | - | 2 | 2 | - | 2 |
| | Adult | 5 | 1 | 6 | 3 | 1 | 4 | 16 | - | 16 | 14 | 1 | 15 | 12 | 1 | 13 |
| Breakings | Juvenile | 3 | - | 3 | 8 | - | 8 | 19 | - | 19 | 8 | - | 8 | 18 | - | 18 |
| | Adult | 16 | 4 | 20 | 14 | 1 | 15 | 32 | - | 32 | 33 | 3 | 36 | 20 | 2 | 22 |
| Theft of stock | Juvenile | - | - | - | - | - | - | 1 | - | 1 | 1 | - | 1 | 1 | - | 1 |
| | Adult | 9 | 1 | 10 | 4 | - | 4 | 14 | - | 14 | 3 | - | 3 | 3 | - | 3 |
| General stealing | Juvenile | 5 | 2 | 7 | 10 | - | 10 | 32 | 2 | 34 | 17 | 4 | 21 | 13 | 2 | 15 |
| | Adult | 68 | 15 | 83 | 74 | 10 | 84 | 70 | 2 | 72 | 63 | 11 | 74 | 68 | 10 | 78 |
| Theft of Motor vehicles | Juvenile | - | - | - | - | - | - | 6 | - | 6 | - | - | - | - | - | - |
| | Adult | 1 | - | 1 | 2 | - | 2 | 2 | 1 | 3 | 2 | 1 | 3 | 2 | 1 | 3 |
| Theft from Motor vehicles | Juvenile | - | - | - | - | - | - | - | - | - | - | - | - | - | - | - |
| | Adult | 2 | - | 2 | 3 | - | 3 | 3 | 3 | 6 | 3 | 3 | 6 | 9 | 2 | 11 |
| Theft of bicycles | Juvenile | - | - | - | - | - | - | - | - | - | - | - | - | - | - | - |
| | Adult | - | - | - | - | - | - | - | - | - | - | - | - | - | - | - |
| Dangerous drugs | Juvenile | 5 | - | 5 | 3 | 2 | 5 | 2 | 2 | 4 | 2 | - | 2 | 3 | 1 | 4 |
| | Adult | 57 | 14 | 71 | 55 | 15 | 70 | 27 | 15 | 42 | 42 | 4 | 46 | 41 | 8 | 49 |
| Handling stolen properties | Juvenile | 3 | 2 | 5 | 5 | 2 | 7 | 54 | 7 | 61 | 70 | 9 | 79 | 45 | 13 | 58 |
| | Adult | 7 | - | 7 | 5 | - | 5 | 3 | - | 3 | 5 | - | 5 | 2 | - | 2 |
| Corruption | Juvenile | - | - | - | - | - | - | 3 | - | 3 | 11 | - | 11 | 7 | 2 | 9 |
| | Adult | - | - | - | 1 | - | 1 | - | 1 | 1 | - | - | - | - | - | - |
| Causing death by dangerous driving | Juvenile | - | - | - | - | - | - | - | - | - | - | - | - | - | - | - |
| | Adult | 1 | - | 1 | 2 | - | 2 | 2 | - | 2 | 2 | - | 2 | 3 | - | 3 |
| All other penal code offences | Juvenile | 14 | 3 | 17 | 14 | 1 | 15 | 3 | 1 | 4 | 9 | 3 | 12 | 13 | - | 13 |
| | Adult | 247 | 13 | 260 | 340 | 7 | 347 | 37 | 11 | 48 | 127 | 52 | 179 | 209 | 64 | 273 |
| Incest | Juvenile | - | - | - | - | - | - | - | - | - | - | - | - | - | - | - |
| | Adult | 1 | - | 1 | - | - | - | - | - | - | - | - | - | - | - | - |
| Sub-total | Juvenile | 42 | 8 | 50 | 49 | 6 | 55 | 136 | 18 | 154 | 142 | 27 | 169 | 128 | 21 | 149 |
| | Adult | 511 | 84 | 595 | 582 | 65 | 647 | 308 | 79 | 387 | 409 | 112 | 521 | 471 | 142 | 613 |
| Total | | | 92 | 645 | 631 | 71 | 702 | 444 | 97 | 541 | 551 | 139 | 690 | 599 | 163 | 762 |

Source: Probation Department, Nakuru County



Table 1.8.7.4: Offenders Serving Aftercare by Sex in Nakuru County, 2017-2021

| Offence | | Offenders serving Aftercare | | | | | | | | | | | | Number | | |
|--------------------------------|----------|-----------------------------|--------|-------|------|--------|-------|------|--------|-------|------|--------|-------|--------|--------|-------|
| | | 2017 | | | 2018 | | | 2019 | | | 2020 | | | 2021 | | |
| | | Male | Female | Total | Male | Female | Total | Male | Female | Total | Male | Female | Total | Male | Female | Total |
| Murder including attempt | Juvenile | 1 | - | 1 | 1 | - | 1 | 1 | - | 1 | 1 | - | 1 | - | - | - |
| | Adult | - | - | - | - | - | - | - | - | - | - | - | - | - | - | - |
| Defilement | Juvenile | - | - | - | - | - | - | 2 | - | 2 | - | - | - | - | - | - |
| | Adult | 2 | - | 2 | 3 | - | 3 | 3 | - | 3 | 3 | - | 3 | - | - | - |
| Assult | Juvenile | - | - | - | - | - | - | 1 | 1 | 2 | - | - | - | - | - | - |
| | Adult | 6 | 1 | 7 | 2 | - | 2 | 5 | 1 | 6 | 11 | 3 | 14 | 11 | 3 | 14 |
| Other offences against persons | Juvenile | - | - | - | - | - | - | 1 | - | 1 | - | - | - | - | - | - |
| | Adult | 4 | 1 | 5 | 2 | - | 2 | 109 | 15 | 124 | 23 | 6 | 29 | 4 | 1 | 5 |
| Robbery and allied offences | Juvenile | - | - | - | - | - | - | 1 | - | 1 | - | - | - | - | - | - |
| | Adult | - | - | - | - | - | - | - | - | - | - | - | - | 1 | - | 1 |
| Breakings | Juvenile | 2 | - | 2 | 1 | - | 1 | 5 | - | 5 | - | - | - | - | - | - |
| | Adult | 17 | - | 17 | 7 | - | 7 | 7 | - | 7 | 5 | - | 5 | 16 | - | 16 |
| Theft of stock | Juvenile | - | - | - | - | - | - | - | - | - | - | - | - | - | - | - |
| | Adult | 2 | - | 2 | 1 | - | 1 | 4 | - | 4 | 15 | 2 | 17 | 1 | - | 1 |
| General stealing | Juvenile | 3 | - | 3 | 2 | - | 2 | 3 | - | 3 | - | - | - | - | - | - |
| | Adult | 13 | 3 | 16 | 9 | 2 | 11 | 52 | 6 | 58 | 73 | 3 | 76 | 78 | 1 | 79 |
| Theft of Motor vehicles | Juvenile | 15 | - | 15 | 15 | - | 15 | 17 | - | 17 | 16 | - | 16 | - | - | - |
| | Adult | - | - | - | - | - | - | - | - | - | - | - | - | - | - | - |
| Theft from Motor vehicles | Juvenile | - | - | - | - | - | - | - | - | - | - | - | - | - | - | - |
| | Adult | - | - | - | 1 | - | 1 | - | - | - | - | - | - | - | - | - |
| Dangerous drugs | Juvenile | 2 | - | 2 | 2 | - | 2 | 2 | - | 2 | 2 | - | 2 | - | - | - |
| | Adult | 30 | 5 | 35 | 5 | 4 | 9 | 16 | 4 | 20 | 45 | 6 | 51 | 33 | 5 | 38 |
| Handling stolen properties | Juvenile | - | - | - | - | - | - | - | - | - | - | - | - | - | - | - |
| | Adult | 5 | - | 5 | 4 | - | 4 | 1 | - | 1 | 7 | 2 | 9 | 4 | - | 4 |
| All other penal code offences | Juvenile | - | - | - | 1 | - | 1 | - | - | - | 1 | - | 1 | - | - | - |
| | Adult | 312 | 41 | 353 | 244 | 27 | 271 | 182 | 34 | 216 | 357 | 65 | 422 | 743 | 93 | 836 |
| Incest | Juvenile | 1 | - | 1 | 1 | - | 1 | 2 | - | 2 | 2 | - | 2 | - | - | - |
| | Adult | - | - | - | - | - | - | - | - | - | - | - | - | - | - | - |
| Sub-total | Juvenile | 24 | - | 24 | 23 | - | 23 | 35 | 1 | 36 | 22 | - | 22 | - | - | - |
| | Adult | 391 | 51 | 442 | 278 | 33 | 311 | 379 | 60 | 439 | 539 | 87 | 626 | 891 | 103 | 994 |
| Total | | 415 | 51 | 466 | 301 | 33 | 334 | 414 | 61 | 475 | 561 | 87 | 648 | 891 | 103 | 994 |

Source: Probation Department, Nakuru County

Note: There were no offenders serving aftercare for Manslaughter, rape including attempt, theft of bicycles, corruption and causing death by dangerous driving



1.9 Culture

Culture – statistics dealing with cultural activities in society, like theatre, cinemas, museums, libraries, mass media, book production, sports, etc., including expenditure and financing of culture.

The main focus in this section includes libraries and sports. It presents the membership of libraries and disaggregation by sex. It also presents the sports in the County, membership by sex and by Sub-County.

Table 1.9.1: Active Kenya National Library Service Membership by Sex, 2017-2021

| Sex | Number | | | | |
|--------|---------|---------|---------|--------|--------|
| | 2017 | 2018 | 2019 | 2020 | 2021 |
| Male | 121,924 | 80,704 | 58,121 | 11,579 | 31,167 |
| Female | 113,252 | 80,449 | 56,931 | 8,201 | 22,827 |
| Total | 235,176 | 161,153 | 115,052 | 19,780 | 53,994 |

Source: KNLS, Nakuru County

Table 1.9.2a: Active Sports Teams in Nakuru County and Category, 2017-2021

| Sports discipline | Number | | | | | | | | | | | | | | |
|-------------------|--------|--------|-------|------|--------|-------|------|--------|-------|------|--------|-------|-------|--------|-------|
| | 2017 | | | 2018 | | | 2019 | | | 2020 | | | 2021* | | |
| | Male | Female | Total | Male | Female | Total | Male | Female | Total | Male | Female | Total | Male | Female | Total |
| Nakuru County | | | | | | | | | | | | | | | |
| Football | 458 | 84 | 542 | 483 | 81 | 564 | 566 | 84 | 650 | 541 | 62 | 603 | 547 | 67 | 615 |
| volleyball | 145 | 56 | 201 | 127 | 57 | 184 | 146 | 50 | 196 | 124 | 49 | 173 | 134 | 60 | 194 |
| Basketball | 29 | 10 | 39 | 32 | 11 | 43 | 29 | 12 | 41 | 28 | 17 | 34 | 42 | 14 | 53 |
| Netball | 7 | 16 | 23 | 5 | 15 | 20 | 7 | 25 | 32 | 7 | 23 | 30 | 7 | 24 | 31 |
| Rugby | 10 | 1 | 11 | 13 | 2 | 15 | 13 | 1 | 14 | 13 | 2 | 15 | 14 | 2 | 16 |
| Athletics | 76 | 24 | 100 | 77 | 26 | 103 | 90 | 27 | 117 | 86 | 28 | 114 | 88 | 31 | 119 |
| Badminton | 5 | 2 | 7 | 5 | 2 | 6 | 8 | 3 | 9 | 8 | 3 | 9 | 8 | 3 | 10 |
| Skating | 7 | 4 | 11 | 6 | 2 | 8 | 13 | 5 | 18 | 16 | 8 | 21 | 16 | 5 | 20 |
| Karate | 9 | 3 | 12 | 8 | 4 | 12 | 9 | 3 | 12 | 10 | 2 | 12 | 10 | 2 | 12 |
| Taekwondo | 3 | 2 | 5 | 3 | 2 | 5 | 3 | 2 | 5 | 3 | 2 | 5 | 3 | 2 | 5 |
| Darts | 19 | 9 | 28 | 18 | 9 | 27 | 14 | 9 | 23 | 19 | 9 | 28 | 20 | 8 | 28 |
| Boxing | 1 | 1 | 2 | 1 | 1 | 2 | 1 | 1 | 2 | 2 | 1 | 3 | 2 | 1 | 3 |
| Paravolley ball | 3 | 2 | 5 | 3 | 2 | 5 | 3 | 3 | 4 | 3 | 3 | 6 | 3 | 2 | 5 |
| Total | 772 | 214 | 986 | 781 | 214 | 994 | 902 | 225 | 1,123 | 860 | 209 | 1,053 | 894 | 221 | 1,111 |

Source: Department of Youth, Gender, Culture, Sports and Social Services, County Government of Nakuru



Table 1.9.2b: Active Sports Teams by Sub County and Category, 2017-2021

| Sports discipline/ Sub | 2017 | | | 2018 | | | 2019 | | | 2020 | | | 2021* | | |
|------------------------|-----------|-----------|------------|-----------|-----------|------------|------------|-----------|------------|------------|-----------|------------|------------|-----------|------------|
| | Male | Female | Total | Male | Female | Total | Male | Female | Total | Male | Female | Total | Male | Female | Total |
| Molo | | | | | | | | | | | | | | | |
| Football | 44 | 6 | 50 | 50 | 8 | 58 | 60 | 10 | 70 | 44 | 6 | 50 | 50 | 10 | 60 |
| volleyball | 20 | 10 | 30 | 20 | 10 | 30 | 20 | 10 | 30 | 20 | 10 | 30 | 20 | 10 | 30 |
| Basketball | 2 | 1 | 3 | 2 | 1 | 3 | 2 | 1 | 3 | 2 | 1 | 3 | 2 | 1 | 3 |
| Rugby | 1 | - | 1 | 1 | - | 1 | 1 | - | 1 | 1 | - | 1 | 1 | - | 1 |
| Athletics | 6 | 2 | 8 | 6 | 2 | 8 | 6 | 2 | 8 | 6 | 2 | 8 | 6 | 2 | 8 |
| Dats | 5 | 3 | 8 | 5 | 3 | 8 | 5 | 3 | 8 | 5 | 3 | 8 | 5 | 3 | 8 |
| Karate | 1 | - | 1 | 1 | - | 1 | 1 | - | 1 | 1 | - | 1 | 1 | - | 1 |
| Total | 79 | 22 | 101 | 85 | 24 | 109 | 95 | 26 | 121 | 79 | 22 | 101 | 85 | 26 | 111 |
| Njoro | | | | | | | | | | | | | | | |
| Football | 74 | 6 | 80 | 74 | 6 | 80 | 74 | 6 | 80 | 74 | 6 | 80 | 74 | 6 | 80 |
| volleyball | 4 | 2 | 6 | 4 | 2 | 6 | 7 | 3 | 10 | 6 | 2 | 8 | 10 | 5 | 15 |
| Basketball | - | - | - | 2 | 1 | 3 | 2 | 1 | 3 | 2 | 1 | 3 | 4 | 1 | 5 |
| Netball | - | 2 | 2 | - | 2 | 2 | - | 2 | 2 | - | 2 | 2 | - | 2 | 2 |
| Rugby | - | - | - | 3 | 1 | 4 | 3 | 1 | 4 | 3 | 1 | 4 | 4 | 1 | 5 |
| Athletics | 8 | 2 | 10 | 8 | 2 | 10 | 8 | 2 | 10 | 8 | 2 | 10 | 8 | 2 | 10 |
| Badminton | 1 | 1 | 2 | 1 | 1 | 1 | 2 | 1 | 1 | 2 | 1 | 1 | 2 | 1 | 2 |
| taekwondo | 1 | 1 | 2 | 1 | 1 | 2 | 1 | 1 | 2 | 1 | 1 | 2 | 1 | 1 | 2 |
| Karate | 1 | - | 1 | 1 | - | 1 | 1 | - | 1 | 1 | - | 1 | 1 | - | 1 |
| Darts | 3 | 2 | 5 | 3 | 2 | 5 | 3 | 2 | 5 | 3 | 2 | 5 | 3 | 2 | 5 |
| Total | 92 | 16 | 108 | 97 | 18 | 115 | 100 | 19 | 119 | 99 | 18 | 117 | 106 | 21 | 127 |
| Naivasha | | | | | | | | | | | | | | | |
| Football | 50 | 10 | 60 | 70 | 10 | 80 | 90 | 11 | 101 | 123 | 11 | 134 | 90 | 10 | 100 |
| volleyball | 20 | 10 | 30 | 20 | 12 | 32 | 20 | 6 | 26 | 20 | 2 | 22 | 20 | 10 | 30 |
| Basketball | 4 | 2 | 6 | 4 | 2 | 6 | 4 | 2 | 6 | 4 | 2 | 6 | 4 | 2 | 6 |
| Netball | - | - | - | - | - | - | - | 5 | 5 | - | 5 | 5 | - | 5 | 5 |
| Rugby | - | - | - | - | - | - | 1 | - | 1 | 1 | - | 1 | 1 | - | 1 |
| Athletics | 3 | - | 3 | 2 | 1 | 3 | 2 | 1 | 3 | 3 | 2 | 5 | 3 | 2 | 5 |
| Badminton | - | - | - | - | - | - | 1 | - | 1 | 1 | - | 1 | 1 | - | 1 |
| Skating | - | - | - | - | - | - | 7 | 3 | 10 | 7 | 3 | 10 | 7 | 3 | 10 |
| Total | 77 | 22 | 99 | 96 | 24 | 121 | 125 | 28 | 153 | 159 | 25 | 184 | 126 | 32 | 158 |
| Gilgil | | | | | | | | | | | | | | | |
| Football | 15 | 3 | 18 | 17 | 3 | 20 | 19 | 3 | 22 | 12 | 3 | 15 | 13 | 3 | 16 |
| volleyball | 8 | 2 | 10 | 10 | 2 | 12 | 13 | 2 | 15 | 8 | 2 | 10 | 9 | 2 | 11 |
| Basketball | - | - | - | - | - | - | 1 | 1 | 2 | 1 | 1 | 2 | 3 | 2 | 5 |
| Netball | - | - | - | - | - | - | - | 4 | 4 | - | 4 | 4 | - | 4 | 4 |
| Rugby | - | - | - | - | - | - | 2 | - | 2 | 2 | - | 2 | 2 | - | 2 |
| Athletics | 2 | 1 | 3 | 2 | 1 | 3 | 2 | 1 | 3 | 2 | 1 | 3 | 2 | 1 | 3 |
| Taekwondo | 2 | 1 | 3 | 2 | 1 | 3 | 2 | 1 | 3 | 2 | 1 | 3 | 2 | 1 | 3 |
| Karate | 3 | 2 | 5 | 2 | 3 | 5 | 3 | 2 | 5 | 4 | 1 | 5 | 4 | 1 | 5 |
| Dats | 8 | 2 | 10 | 7 | 2 | 9 | 3 | 2 | 5 | 8 | 2 | 10 | 8 | 2 | 10 |
| Total | 38 | 11 | 49 | 40 | 12 | 52 | 48 | 16 | 61 | 39 | 15 | 55 | 43 | 16 | 59 |
| Kuresoi North | | | | | | | | | | | | | | | |
| Football | 35 | 5 | 40 | 35 | 5 | 40 | 40 | 5 | 45 | 15 | 5 | 20 | 35 | 5 | 40 |
| volleyball | 10 | 2 | 12 | 10 | 2 | 12 | 10 | 2 | 12 | 10 | 2 | 12 | 10 | 2 | 12 |
| Athletics | 15 | 5 | 20 | 15 | 5 | 20 | 20 | 5 | 25 | 8 | 2 | 10 | 10 | 5 | 15 |
| Total | 60 | 12 | 72 | 60 | 12 | 72 | 70 | 12 | 82 | 33 | 9 | 42 | 55 | 12 | 67 |
| Kuresoi South | | | | | | | | | | | | | | | |
| Football | 30 | 6 | 36 | 30 | 6 | 36 | 36 | 4 | 40 | 18 | 2 | 20 | 18 | 2 | 20 |
| volleyball | 6 | 2 | 8 | 6 | 2 | 8 | 6 | 2 | 8 | 5 | 2 | 7 | 5 | 2 | 7 |
| Netball | 1 | 5 | 6 | 1 | 5 | 6 | 1 | 4 | 5 | 1 | 2 | 3 | 1 | 2 | 3 |
| Athletics | 7 | 1 | 8 | 7 | 1 | 8 | 14 | 1 | 15 | 13 | 2 | 15 | 13 | 2 | 15 |
| Total | 44 | 14 | 58 | 44 | 14 | 58 | 57 | 11 | 68 | 37 | 8 | 45 | 37 | 8 | 45 |



Table 1.9.2b: Active Sports Teams by Sub County and Category, 2017-2021 (Cont'd)

| Sports discipline/ Sub County | 2017 | | | 2018 | | | 2019 | | | 2020 | | | 2021* | | |
|-------------------------------|------------|-----------|------------|------------|-----------|------------|------------|-----------|------------|------------|-----------|------------|------------|-----------|------------|
| | Male | Female | Total | Male | Female | Total | Male | Female | Total | Male | Female | Total | Male | Female | Total |
| Molo | | | | | | | | | | | | | | | |
| Subukia | | | | | | | | | | | | | | | |
| Football | 40 | 8 | 48 | 32 | 8 | 40 | 60 | 10 | 70 | 70 | 4 | 74 | 70 | 4 | 74 |
| volleyball | 10 | 8 | 18 | 10 | 8 | 18 | 22 | 8 | 30 | 12 | 8 | 20 | 12 | 8 | 20 |
| Basketball | - | - | - | - | - | - | 1 | - | 1 | 1 | 1 | 2 | 1 | 1 | 2 |
| Netball | - | - | - | - | - | - | - | 1 | 1 | - | 1 | 1 | - | 1 | 1 |
| Athletics | 8 | 2 | 10 | 8 | 2 | 10 | 8 | 2 | 10 | 8 | 2 | 10 | 8 | 2 | 10 |
| Total | 58 | 18 | 76 | 50 | 18 | 68 | 91 | 21 | 111 | 91 | 16 | 107 | 91 | 16 | 107 |
| Rongai | | | | | | | | | | | | | | | |
| Football | 80 | 20 | 100 | 80 | 20 | 100 | 80 | 20 | 100 | 70 | 10 | 80 | 100 | 10 | 110 |
| volleyball | 15 | 5 | 20 | 15 | 5 | 20 | 15 | 3 | 18 | 10 | 5 | 15 | 15 | 5 | 20 |
| Basketball | 13 | 2 | 15 | 13 | 2 | 15 | 8 | 2 | 10 | 8 | 2 | 10 | 13 | 2 | 15 |
| Netball | - | 3 | 3 | - | 3 | 3 | - | 3 | 3 | - | 3 | 3 | - | 3 | 3 |
| Athletics | 8 | 2 | 10 | 8 | 2 | 10 | 8 | 2 | 10 | 8 | 2 | 10 | 8 | 2 | 10 |
| Skating | 1 | - | 1 | 1 | - | 1 | 1 | - | 1 | 1 | - | 1 | 1 | - | 1 |
| Dats | 3 | 2 | 5 | 3 | 2 | 5 | 3 | 2 | 5 | 3 | 2 | 5 | 4 | 1 | 5 |
| Paravolley ball | 1 | - | 1 | 1 | - | 1 | 1 | 1 | - | 1 | 1 | 2 | 1 | - | 1 |
| Total | 121 | 34 | 155 | 121 | 34 | 155 | 116 | 33 | 147 | 101 | 25 | 125 | 142 | 23 | 165 |
| Bahati | | | | | | | | | | | | | | | |
| Football | 65 | 10 | 75 | 65 | 5 | 70 | 65 | 5 | 70 | 65 | 5 | 70 | 65 | 7 | 72 |
| volleyball | 40 | 10 | 50 | 20 | 10 | 30 | 20 | 10 | 30 | 20 | 10 | 30 | 20 | 10 | 30 |
| Basketball | 7 | 3 | 10 | 7 | 3 | 10 | 7 | 3 | 10 | 7 | 7 | 3 | 10 | 3 | 10 |
| Netball | 6 | 2 | 8 | 4 | 2 | 6 | 6 | 2 | 8 | 6 | 2 | 8 | 6 | 2 | 8 |
| Rugby | 5 | 1 | 6 | 5 | 1 | 6 | 2 | - | 2 | 2 | - | 2 | 2 | - | 2 |
| Athletics | 5 | 3 | 8 | 4 | 2 | 6 | 5 | 3 | 8 | 5 | 3 | 8 | 5 | 3 | 8 |
| Skating | 4 | 2 | 6 | 3 | - | 3 | 3 | - | 3 | 3 | 3 | 3 | 3 | - | 2 |
| Karate | 3 | - | 3 | 3 | - | 3 | 3 | - | 3 | 3 | - | 3 | 3 | - | 3 |
| Total | 135 | 31 | 166 | 111 | 23 | 134 | 117 | 23 | 137 | 111 | 23 | 134 | 111 | 25 | 136 |
| Nakuru West | | | | | | | | | | | | | | | |
| Football | 10 | 5 | 15 | 15 | 5 | 20 | 25 | 5 | 30 | 30 | 5 | 35 | 15 | 5 | 20 |
| volleyball | 5 | 2 | 7 | 5 | 1 | 6 | 4 | 1 | 5 | 3 | 1 | 4 | 3 | 1 | 4 |
| Basketball | 1 | 1 | 2 | 2 | 1 | 3 | 2 | 1 | 3 | 1 | 1 | 2 | 3 | 1 | 4 |
| Netball | - | 2 | 2 | - | 1 | 1 | - | 2 | 2 | - | 2 | 2 | - | 3 | 3 |
| Rugby | 3 | - | 3 | 3 | - | 3 | 3 | - | 3 | 3 | - | 3 | 3 | - | 3 |
| Athletics | 7 | 3 | 10 | 10 | 5 | 15 | 10 | 5 | 15 | 15 | 5 | 20 | 15 | 5 | 20 |
| Badminton | 2 | 1 | 3 | 2 | 1 | 3 | 3 | 1 | 4 | 3 | 1 | 4 | 3 | 1 | 4 |
| Skating | 1 | 1 | 2 | 1 | 1 | 2 | 1 | 1 | 2 | 1 | 1 | 2 | 1 | 1 | 2 |
| Karate | 1 | 1 | 2 | 1 | 1 | 2 | 1 | 1 | 2 | 1 | 1 | 2 | 1 | 1 | 2 |
| Paravolley ball | 1 | 1 | 2 | 1 | 1 | 2 | 1 | 1 | 2 | 1 | 1 | 2 | 1 | 1 | 2 |
| Total | 30 | 16 | 48 | 40 | 17 | 57 | 50 | 18 | 68 | 58 | 18 | 76 | 45 | 19 | 64 |
| Nakuru East | | | | | | | | | | | | | | | |
| Football | 15 | 5 | 20 | 15 | 5 | 20 | 17 | 5 | 22 | 20 | 5 | 25 | 17 | 5 | 23 |
| volleyball | 7 | 3 | 10 | 7 | 3 | 10 | 9 | 3 | 12 | 10 | 5 | 15 | 10 | 5 | 15 |
| Basketball | 2 | 1 | 3 | 2 | 1 | 3 | 2 | 1 | 3 | 2 | 1 | 3 | 2 | 1 | 3 |
| Netball | - | 2 | 2 | - | 2 | 2 | - | 2 | 2 | - | 2 | 2 | - | 2 | 2 |
| Rugby | 1 | - | 1 | 1 | - | 1 | 1 | - | 1 | 1 | 1 | 2 | 1 | 1 | 2 |
| Athletics | 7 | 3 | 10 | 7 | 3 | 10 | 7 | 3 | 10 | 10 | 5 | 15 | 10 | 5 | 15 |
| Badminton | 2 | - | 2 | 2 | - | 2 | 2 | 1 | 3 | 2 | 1 | 3 | 2 | 1 | 3 |
| Skating | 1 | 1 | 2 | 1 | 1 | 2 | 1 | 1 | 2 | 4 | 1 | 5 | 4 | 1 | 5 |
| Boxing | 1 | 1 | 2 | 1 | 1 | 2 | 1 | 1 | 2 | 2 | 1 | 3 | 2 | 1 | 3 |
| Paravolley ball | 1 | 1 | 2 | 1 | 1 | 2 | 1 | 1 | 2 | 1 | 1 | 2 | 1 | 1 | 2 |
| Total | 37 | 17 | 54 | 37 | 17 | 54 | 41 | 18 | 59 | 52 | 23 | 75 | 49 | 23 | 72 |

Source: Department of Youth, Gender, Culture, Sports and Social Services, County Government of Nakuru



Table 1.9.3: Number of Mass Media Based in Nakuru County by Category, 2017-2021

| Category | Number | | | | |
|---------------------------|--------|------|------|------|-------|
| | 2017 | 2018 | 2019 | 2020 | 2021* |
| TV Stations | 8 | 5 | 4 | 5 | 6 |
| Radio Stations | 7 | 7 | 8 | 8 | 8 |
| Internet Based Television | 1 | 1 | 1 | 1 | 1 |
| Internet Radio | 6 | 2 | 2 | 3 | 3 |
| Total | 22 | 15 | 15 | 17 | 18 |

Source: Communication Authority of Kenya, Nakuru County

Table 1.9.4: Distribution of Assorted Equipment to Sports Teams in Nakuru County by Category, 2017-2021

| Sports discipline | Number | | | | | | | | | |
|-------------------|-------------|---------------------|-------------|---------------------|-------------|---------------------|-------------|---------------------|-------------|---------------------|
| | 2017 | | 2018 | | 2019 | | 2020 | | 2021* | |
| | No of teams | Total Beneficiaries | No of teams | Total Beneficiaries | No of teams | Total Beneficiaries | No of teams | Total Beneficiaries | No of teams | Total Beneficiaries |
| Football | 442 | 316 | 464 | 349 | 550 | 440 | 524 | 385 | 544 | .. |
| volleyball | 181 | 103 | 164 | 120 | 180 | 142 | 158 | 123 | 172 | .. |
| Basketball | 24 | 17 | 26 | 17 | 31 | 21 | 31 | 18 | 36 | .. |
| Netball | 20 | 12 | 19 | 11 | 29 | 18 | 28 | 21 | 23 | .. |
| Rugby | 11 | 3 | 23 | 20 | 14 | 6 | 14 | 7 | 13 | .. |
| Athletics | 90 | 49 | 81 | 45 | 107 | 71 | 104 | 71 | 87 | .. |
| Badminton | 4 | 1 | 4 | 1 | 10 | 2 | 10 | 1 | 6 | .. |
| Skating | 16 | 4 | 7 | 4 | 17 | 4 | 20 | 10 | 18 | .. |
| Boxing | 4 | 4 | 4 | 4 | 4 | 4 | 5 | 4 | 5 | .. |
| Paravolley ball | 4 | 3 | 4 | 2 | 3 | 2 | 4 | 2 | 4 | .. |
| Taekwondo | 10 | 5 | 10 | 4 | 11 | 7 | 11 | 6 | 11 | .. |
| Karate | 24 | 11 | 24 | 11 | 24 | 14 | 25 | 15 | 24 | .. |
| Swimming` | - | - | - | - | - | - | 1 | - | 6 | .. |
| Other | 32 | 24 | 40 | 19 | 44 | 30 | 50 | 39 | 55 | .. |
| Total | 862 | 552 | 870 | 607 | 1,024 | 761 | 985 | 702 | 1,004 | .. |

Source: Department of Youth, Gender, Culture, Sports and Social Services, County Government of Nakuru



Table 1.9.5: Distribution of Assorted Equipment to Sports Teams by Sub County and Category, 2017-2021

| Sports discipline/ sub County | 2017 | | 2018 | | 2019 | | 2020 | | Number 2021* | |
|----------------------------------|-------------|---------------------|-------------|---------------------|-------------|---------------------|-------------|---------------------|-----------------|---------------------|
| | No of teams | Total Beneficiaries | No of teams | Total Beneficiaries | No of teams | Total Beneficiaries | No of teams | Total Beneficiaries | No of teams | Total Beneficiaries |
| Molo | | | | | | | | | | |
| Football | 50 | 36 | 58 | 40 | 70 | 64 | 50 | 45 | 60 | .. |
| volleyball | 30 | 10 | 30 | 15 | 30 | 22 | 30 | 18 | 30 | .. |
| Basketball | 3 | - | 3 | - | 3 | 1 | 3 | - | 3 | .. |
| Rugby | 1 | - | 1 | - | 1 | 1 | 1 | - | 1 | .. |
| Athletics | 8 | - | 8 | 5 | 8 | 8 | 8 | 8 | 8 | .. |
| Karate | 1 | - | 1 | - | 1 | - | 1 | - | 1 | .. |
| Other | 8 | - | 8 | - | 8 | 8 | 8 | 8 | 8 | .. |
| Total | 101 | 46 | 109 | 60 | 121 | 104 | 101 | 79 | 111 | .. |
| Njoro | | | | | | | | | | |
| Football | 80 | 30 | 80 | 27 | 80 | 35 | 80 | 40 | 80 | .. |
| volleyball | 6 | 3 | 6 | 2 | 10 | 7 | 8 | 6 | 15 | .. |
| Basketball | - | - | 3 | 1 | 3 | 1 | 3 | 2 | 5 | .. |
| Netball | 2 | 2 | 2 | - | 2 | - | 2 | - | 2 | .. |
| Rugby | - | - | 4 | 2 | 4 | 1 | 4 | - | 5 | .. |
| Athletics | 10 | 5 | 10 | 4 | 10 | 3 | 10 | 7 | 10 | .. |
| Badminton | 2 | - | 2 | - | 2 | - | 2 | - | 2 | .. |
| Taekwondo | 2 | 1 | 2 | - | 2 | - | 2 | - | 2 | .. |
| Karate | 1 | - | 1 | - | 1 | 1 | 1 | - | 2 | .. |
| Other-DARTS | - | 5 | 5 | - | 5 | - | 5 | - | 5 | .. |
| Total | 103 | 46 | 115 | 36 | 119 | 48 | 117 | 55 | 128 | .. |
| Naivasha | | | | | | | | | | |
| Football | 60 | 39 | 80 | 72 | 101 | 98 | 134 | 100 | 180 | .. |
| volleyball | 30 | 15 | 32 | 28 | 26 | 20 | 22 | 18 | 30 | .. |
| Basketball | 6 | 3 | 6 | 2 | 6 | 4 | 6 | - | 6 | .. |
| Netball | - | - | - | - | 5 | 3 | 5 | 5 | 5 | .. |
| Rugby | - | - | - | - | 1 | - | 1 | 1 | 1 | .. |
| Athletics | 3 | - | 3 | - | 3 | 2 | 5 | 3 | 5 | .. |
| Badminton | - | - | - | - | 1 | 1 | 1 | - | 1 | .. |
| Skating | - | - | - | - | 10 | - | 10 | 6 | 10 | .. |
| Taekwondo | 1 | - | 1 | - | 1 | - | 1 | 1 | 1 | .. |
| Karate | 10 | 4 | 10 | 4 | 10 | 4 | 10 | 6 | 10 | .. |
| Swimming | - | - | - | - | - | - | 1 | - | 1 | .. |
| Other | 6 | 6 | 10 | 8 | 15 | 12 | 15 | 14 | 18 | .. |
| Total | 116 | 67 | 142 | 114 | 179 | 144 | 211 | 154 | 268 | .. |
| Gilgil | | | | | | | | | | |
| Football | 18 | 10 | 20 | 12 | 22 | 15 | 15 | 10 | 16 | .. |
| volleyball | 10 | 7 | 12 | 5 | 15 | 12 | 10 | 8 | 11 | .. |
| Basketball | - | - | - | - | 2 | 1 | 2 | - | 5 | .. |
| Netball | - | - | - | - | 4 | - | 4 | - | 4 | .. |
| Rugby | - | - | - | - | 2 | 1 | 2 | 2 | 2 | .. |
| Athletics | 3 | - | 3 | - | 3 | - | 3 | - | - | .. |
| Taekwondo | 3 | - | 3 | - | 3 | 2 | 3 | 1 | 3 | .. |
| Karate | 5 | - | 5 | - | 5 | 2 | 5 | 2 | 5 | .. |
| Swimming | - | - | - | - | - | - | - | - | 5 | .. |
| Darts | 10 | 6 | 9 | 4 | 5 | 2 | 10 | 7 | 10 | .. |
| Total | 49 | 23 | 52 | 21 | 61 | 35 | 54 | 30 | 61 | .. |



Table 1.9.5: Distribution of Assorted Equipment to Sports Teams by Sub County and Category, 2017-2021 (Cont'd)

| Sports discipline/ sub County | 2017 | | 2018 | | 2019 | | 2020 | | Number 2021* | |
|----------------------------------|-------------|---------------------|-------------|---------------------|-------------|---------------------|-------------|---------------------|-----------------|---------------------|
| | No of teams | Total Beneficiaries | No of teams | Total Beneficiaries | No of teams | Total Beneficiaries | No of teams | Total Beneficiaries | No of teams | Total Beneficiaries |
| Kuresoi South | | | | | | | | | | .. |
| Football | 36 | 30 | 36 | 30 | 40 | 35 | 20 | 18 | 20 | .. |
| volleyball | 8 | 8 | 8 | 8 | 10 | 8 | 7 | 5 | 7 | .. |
| Netball | 6 | 1 | 6 | 1 | 5 | 2 | 3 | 3 | 3 | .. |
| Athletics | 8 | 8 | 8 | 8 | 15 | 10 | 15 | 10 | 15 | .. |
| Total | 58 | 47 | 58 | 47 | 70 | 55 | 40 | 36 | 45 | .. |
| Kuresoi North | | | | | | | | | | .. |
| Football | 40 | 30 | 40 | 25 | 45 | 35 | 20 | 10 | 40 | .. |
| volleyball | 12 | 5 | 12 | 6 | 12 | 12 | 12 | 7 | 12 | .. |
| Athletics | 20 | 10 | 20 | 10 | 25 | 15 | 10 | 5 | 15 | .. |
| Total | 72 | 45 | 72 | 41 | 82 | 62 | 42 | 22 | 67 | .. |
| Subukia | | | | | | | | | | .. |
| Football | 48 | 36 | 40 | 36 | 70 | 40 | 74 | 36 | 74 | .. |
| volleyball | 18 | 10 | 18 | 10 | 30 | 18 | 20 | 15 | 20 | .. |
| Basketball | - | - | - | - | 1 | 1 | 2 | 1 | 2 | .. |
| Netball | - | - | - | - | 1 | 1 | 1 | 1 | - | .. |
| Athletics | 10 | - | 10 | - | 10 | - | 10 | - | 10 | .. |
| Darts | 5 | 5 | 5 | 5 | 8 | 6 | 8 | 6 | 10 | .. |
| Total | 81 | 51 | 73 | 51 | 120 | 66 | 115 | 59 | 116 | .. |
| Rongai | | | | | | | | | | .. |
| foot ball | 100 | 50 | 100 | 60 | 100 | 70 | 80 | 55 | 110 | .. |
| volleyball | 20 | 12 | 20 | 10 | 18 | 6 | 15 | 10 | 20 | .. |
| Basketball | 15 | 5 | 15 | 5 | 10 | 6 | 10 | 2 | 5 | .. |
| Netball | 3 | 2 | 3 | 2 | 3 | 2 | 3 | 1 | 3 | .. |
| Athletics | 10 | 4 | 10 | 5 | 10 | 2 | 10 | 6 | 10 | .. |
| Skating | 1 | 1 | 1 | 1 | 1 | - | 1 | - | 1 | .. |
| Paravolley ball | 1 | 1 | 1 | 1 | 1 | 1 | 1 | - | 1 | .. |
| Darts | 5 | 5 | 5 | 5 | 5 | 5 | 5 | - | 5 | .. |
| Total | 155 | 80 | 155 | 89 | 148 | 92 | 125 | 74 | 155 | .. |
| Bahati | | | | | | | | | | .. |
| Football | 75 | 75 | 70 | 70 | 70 | 68 | 70 | 69 | 72 | .. |
| volleyball | 50 | 30 | 30 | 30 | 30 | 28 | 30 | 30 | 30 | .. |
| Basketball | 10 | 10 | 10 | 10 | 10 | 10 | 10 | 10 | 10 | .. |
| Netball | 8 | 6 | 6 | 8 | 8 | 8 | 8 | 8 | 8 | .. |
| Rugby | 6 | 2 | 2 | 2 | 2 | 2 | 2 | 2 | 2 | .. |
| Athletics | 8 | 6 | 6 | 8 | 8 | 8 | 8 | 8 | 8 | .. |
| Skating | 6 | 3 | 3 | 3 | 3 | 3 | 3 | 3 | 3 | .. |
| Karate | 3 | 3 | 3 | 3 | 3 | 3 | 3 | 3 | 3 | .. |
| Total | 166 | 135 | 130 | 134 | 134 | 130 | 134 | 133 | 146 | .. |



Table 1.9.5: Distribution of Assorted Equipment to Sports Teams by Sub County and Category, 2017-2021 (Cont'd)

| Sports discipline/ sub County | 2017 | | 2018 | | 2019 | | 2020 | | Number 2021* | |
|----------------------------------|-------------|---------------------|-------------|---------------------|-------------|---------------------|-------------|---------------------|-----------------|---------------------|
| | No of teams | Total Beneficiaries | No of teams | Total Beneficiaries | No of teams | Total Beneficiaries | No of teams | Total Beneficiaries | No of teams | Total Beneficiaries |
| Nakuru West | | | | | | | | | | |
| Football | 15 | 15 | 20 | 20 | 30 | 30 | 36 | 35 | 2 | .. |
| volleyball | 7 | 7 | 6 | 6 | 5 | 5 | 4 | 4 | 2 | .. |
| Basketball | 2 | 2 | 1 | 1 | 3 | - | 2 | 2 | 2 | .. |
| Netball | 2 | 2 | 3 | - | 2 | 2 | 3 | 3 | 1 | .. |
| Rugby | 3 | - | 15 | 15 | 3 | - | 2 | - | - | .. |
| Athletics | 10 | 10 | 3 | - | 15 | 15 | 20 | 20 | | .. |
| Badminton | - | - | - | - | 4 | - | 4 | - | - | .. |
| Skating | 2 | - | 2 | - | 2 | - | 2 | - | 2 | .. |
| Boxing | 2 | 2 | 2 | 2 | 2 | 2 | 2 | 2 | 2 | .. |
| Paravolley ball | 2 | 1 | 2 | 1 | 1 | 1 | 2 | 1 | 2 | .. |
| Taekwondo | 1 | 1 | 1 | 1 | 2 | 2 | 1 | 1 | 1 | .. |
| Karate | 2 | 2 | 2 | 2 | 2 | 2 | 2 | 2 | - | .. |
| Other-darts | 1 | 1 | 1 | 1 | 1 | 1 | 1 | 1 | 1 | .. |
| Total | 49 | 43 | 58 | 49 | 72 | 60 | 81 | 71 | 15 | .. |
| Nakuru East | | | | | | | | | | .. |
| Football | 20 | 15 | 20 | 17 | 22 | 20 | 25 | 22 | - | .. |
| volleyball | 10 | 8 | 10 | 10 | 12 | 10 | 15 | 12 | 15 | .. |
| Basketball | 3 | 2 | 3 | 3 | 3 | 3 | 3 | 3 | 3 | .. |
| Netball | 2 | 1 | 2 | 2 | 2 | 2 | 2 | 1 | - | .. |
| Rugby | 1 | 1 | 1 | 1 | 1 | 1 | 2 | 2 | 2 | .. |
| Athletics | 10 | 10 | 10 | 10 | 10 | 10 | 15 | 10 | 16 | .. |
| Badminton | 2 | 1 | 2 | 1 | 3 | 1 | 3 | 1 | 3 | .. |
| Skating | 8 | 1 | 2 | 1 | 2 | 1 | 5 | 1 | 3 | .. |
| Boxing | 2 | 2 | 2 | 2 | 2 | 2 | 3 | 2 | 3 | .. |
| Paravolley ball | 2 | 1 | 2 | 1 | 2 | 1 | 2 | 1 | 2 | .. |
| Taekwondo | 3 | 3 | 3 | 3 | 3 | 3 | 4 | 3 | 4 | .. |
| Karate | 2 | 2 | 2 | 2 | 2 | 2 | 3 | 2 | 3 | .. |
| Other | 2 | 1 | 2 | 1 | 2 | 1 | 3 | 3 | 3 | .. |
| Total | - | - | - | - | - | - | - | - | - | .. |

Source: Department of Youth, Gender, Culture, Sports and Social Services, County Government of Nakuru



1.10 Political and other community activities

Political and other community activities – statistics on voting turnout, participation in political and other community activities, trade union membership, social dialogue, civil society, social capital, This section presents statistics on voting, participation in political and other community activities, identity cards; voters and their registration; and public participation sessions organised in the County and the attendance.

Notes and Definitions

County: It is an area that is demarcated as a devolved unit as stated under Article 6 (1) of the Kenya's Constitution and specified in the First Schedule of the Constitution;

Sub County: Refers to both Administrative Units of National Government and County Government. In most areas it coincides with the Constituency area. There are 11 sub-counties in Nakuru County.

Constituency: this is an area demarcated as stated under Article 89 of the Kenyan Constitution for the purpose of electing a member of the National Assembly specified in Article 97(1a). There are 290 constituencies in Kenya; 11 of which are found in Nakuru County.

County Assembly: means an assembly constituted in the county in accordance with Article 177 of the Constitution.

Ward: this is an electoral area within a county delimited in accordance with Article 89 of the Kenya's Constitution for the purpose of electing a member of the County Assembly. There are 1,450 wards in Kenya and 55 in Nakuru County.



Table 1.10.1: Registered Voters by Sex, Constituency and Ward, 2017 and 2022

| Constituency/ Ward | Number | | | | | |
|-----------------------|--------|--------|---------|------|--------|---------|
| | 2017 | | | 2022 | | |
| | Male | Female | Total | Male | Female | Total |
| Molo | 38,051 | 32,941 | 70,992 | .. | .. | 77,027 |
| Molo | .. | .. | 23,789 | .. | .. | 27,770 |
| Turi | .. | .. | 7,706 | .. | .. | 15,172 |
| Elburgon | .. | .. | 25,421 | .. | .. | 24,416 |
| Marioshoni | .. | .. | 14,076 | .. | .. | 9,669 |
| Njoro | 56,019 | 48,668 | 104,687 | .. | .. | 113,274 |
| Mau Narok | .. | .. | 9,636 | .. | .. | 22,346 |
| Kihingo | .. | .. | 14,831 | .. | .. | 10,237 |
| Mauche | .. | .. | 21,471 | .. | .. | 17,605 |
| Nessuit | .. | .. | 15,148 | .. | .. | 9,692 |
| Lare | .. | .. | 8,187 | .. | .. | 15,498 |
| Njoro | .. | .. | 35,414 | .. | .. | 37,896 |
| Naivasha | 72,440 | 72,609 | 145,049 | .. | .. | 157,128 |
| Biashara | .. | .. | 10,846 | .. | .. | 11,915 |
| Maiella | .. | .. | 24,885 | .. | .. | 15,666 |
| Mai mahiu | .. | .. | 18,642 | .. | .. | 21,934 |
| Viwandani | .. | .. | 19,805 | .. | .. | 28,900 |
| Hells gate | .. | .. | 14,284 | .. | .. | 27,303 |
| Olkaria | .. | .. | 14,059 | .. | .. | 14,768 |
| Naivasha East | .. | .. | 14,405 | .. | .. | 15,448 |
| Lake View | .. | .. | 28,123 | .. | .. | 21,194 |
| Gilgil | 44,847 | 40,493 | 85,340 | .. | .. | 95,654 |
| Gilgil | .. | .. | 13,690 | .. | .. | 29,198 |
| Malewa West | .. | .. | 26,166 | .. | .. | 15,009 |
| Eburru/Mbaruk | .. | .. | 13,057 | .. | .. | 21,710 |
| Elementaita | .. | .. | 19,577 | .. | .. | 15,370 |
| Murindat | .. | .. | 12,850 | .. | .. | 14,367 |
| Kuresoi South | 30,335 | 25,326 | 55,661 | .. | .. | 66,168 |
| Amalo | .. | .. | 10,815 | .. | .. | 13,110 |
| Keringet | .. | .. | 17,231 | .. | .. | 20,736 |
| Kiptangich | .. | .. | 13,500 | .. | .. | 15,226 |
| Tinet | .. | .. | 14,115 | .. | .. | 17,096 |
| Kuresoi North | 33,665 | 27,679 | 61,344 | .. | .. | 70,663 |
| Kiptororo | .. | .. | 15,350 | .. | .. | 17,603 |
| Nyota | .. | .. | 15,196 | .. | .. | 23,206 |
| Sirikwa | .. | .. | 20,137 | .. | .. | 12,828 |
| Kamara | .. | .. | 10,661 | .. | .. | 17,026 |
| Subukia | 28,264 | 23,318 | 51,582 | .. | .. | 55,599 |
| Waseges | .. | .. | 19,164 | .. | .. | 15,666 |
| Subukia | .. | .. | 17,942 | .. | .. | 19,402 |
| Kabazi | .. | .. | 14,476 | .. | .. | 20,531 |
| Rongai | 41,786 | 35,376 | 77,162 | .. | .. | 84,625 |
| Mosop | .. | .. | 18,537 | .. | .. | 19,670 |
| Soin | .. | .. | 18,353 | .. | .. | 14,523 |
| Menengai West | .. | .. | 12,852 | .. | .. | 19,389 |
| Visoi | .. | .. | 8,864 | .. | .. | 20,555 |
| Solai | .. | .. | 18,556 | .. | .. | 10,488 |



Table 1.10.1: Registered Voters by Sex, Constituency and Ward, 2017 and 2022 (Cont'd)

| Constituency/Ward | Number | | | | | |
|-------------------|----------------|----------------|----------------|----------|----------|------------------|
| | 2017 | | | 2022 | | |
| | Male | Female | Total | Male | Female | Total |
| Bahati | 43,893 | 43,615 | 87,508 | .. | .. | 97,040 |
| Kabatini | .. | .. | 18,304 | .. | .. | 13,154 |
| Kiamaina | .. | .. | 14,330 | .. | .. | 28,983 |
| Lanet/Umoja | .. | .. | 11,746 | .. | .. | 19,251 |
| Dundori | .. | .. | 24,936 | .. | .. | 15,238 |
| Bahati | .. | .. | 18,192 | .. | .. | 20,414 |
| NakuruTown West | 50,549 | 47,090 | 97,549 | .. | .. | 112,127 |
| Barut | .. | .. | 4,618 | .. | .. | 6,699 |
| London | .. | .. | 7,964 | .. | .. | 22,421 |
| Kaptemwa | .. | .. | 34,884 | .. | .. | 37,748 |
| Kapkures | .. | .. | 18,275 | .. | .. | 10,590 |
| Rhonda | .. | .. | 13,332 | .. | .. | 14,108 |
| Shaabab | .. | .. | 18,476 | .. | .. | 20,561 |
| NakuruTown East | 53,887 | 58,857 | 112,744 | .. | .. | 125,551 |
| Biashara | .. | .. | 31,796 | .. | .. | 33,057 |
| Kivumbini | .. | .. | 18,296 | .. | .. | 14,199 |
| Menengai | .. | .. | 13,249 | .. | .. | 23,804 |
| Flamingo | .. | .. | 21,803 | .. | .. | 21,919 |
| Nakuru East | .. | .. | 27,600 | .. | .. | 32,572 |
| Total | 493,736 | 455,972 | 949,618 | - | - | 1,054,856 |

Source: IEBC, Nakuru County



Table 1.10.2: Number of New Identity Cards Applications Made, Processed and Collected by Sub County and Sex 2017-2021

| Year | | Number | | | | | | | | | | |
|------|-----------|--------|-------|----------|--------|---------------|---------------|---------|--------|--------------|-------------|-------------|
| | | Molo | Njoro | Naivasha | Gilgil | Kuresoi South | Kuresoi North | Subukia | Rongai | Nakuru North | Nakuru West | Nakuru East |
| 2017 | NPR | 2,590 | 3,000 | 2,770 | 2,130 | 1,400 | 1,060 | 1,772 | 2,180 | 1,844 | 1,521 | 4,050 |
| | Others | 980 | 1,000 | 558 | 760 | 112 | 72 | 230 | 400 | 45 | 260 | 2,090 |
| | Produced | 2,598 | 3,270 | 2,700 | 2,550 | 1,420 | 900 | 1,680 | 2,220 | 1,850 | 1,500 | 5,520 |
| | Collected | 2,490 | 2,800 | 2,515 | 2,450 | 1,218 | 800 | 1,520 | 2,112 | 1,820 | 1,230 | 5,450 |
| 2018 | NPR | 3,000 | 3,500 | 3,525 | 2,020 | 1,520 | 1,200 | 1,520 | 1,989 | 1,721 | 1,250 | 4,889 |
| | Others | 800 | 978 | 620 | 840 | 220 | 92 | 290 | 380 | 345 | 250 | 1,607 |
| | Produced | 3,045 | 3,242 | 3,480 | 2,120 | 1,360 | 1,120 | 1,525 | 2,100 | 1,800 | 1,217 | 4,800 |
| | Collected | 3,000 | 3,120 | 3,212 | 1,820 | 1,170 | 1,010 | 1,475 | 2,098 | 1,772 | 1,050 | 3,890 |
| 2019 | NPR | 2,820 | 2,590 | 2,989 | 3,500 | 1,589 | 1,245 | 1,880 | 2,370 | 1,826 | 1,565 | 4,850 |
| | Others | 825 | 880 | 549 | 889 | 180 | 86 | 318 | 421 | 362 | 282 | 2,607 |
| | Produced | 2,780 | 3,000 | 3,200 | 3,520 | 1,425 | 1,201 | 1,892 | 2,510 | 1,922 | 1,428 | 5,860 |
| | Collected | 2,582 | 2,727 | 2,917 | 3,080 | 1,212 | 1,090 | 1,720 | 2,420 | 1,820 | 1,230 | 5,662 |
| 2020 | NPR | 1,830 | 2,000 | 1,850 | 2,018 | 1,220 | 1,111 | 1,420 | 1,700 | 950 | 821 | 2,752 |
| | Others | 720 | 720 | 500 | 612 | 90 | 56 | 180 | 212 | 220 | 15 | 800 |
| | Produced | 1,827 | 2,115 | 1,820 | 2,260 | 1,180 | 1,000 | 1,320 | 1,750 | 982 | 820 | 2,954 |
| | Collected | 1,725 | 1,800 | 1,715 | 2,050 | 1,020 | 922 | 1,280 | 1,622 | 900 | 750 | 2,350 |
| 2021 | NPR | 3,500 | 3,800 | 3,225 | 4,012 | 2,000 | 1,518 | 1,925 | 2,525 | 2,257 | 1,800 | 5,212 |
| | Others | 888 | 925 | 820 | 980 | 290 | 65 | 270 | 385 | 570 | 272 | 2,650 |
| | Produced | 3,220 | 3,560 | 3,350 | 3,580 | 1,862 | 1,350 | 1,895 | 2,680 | 3,000 | 2,000 | 6,100 |
| | Collected | 3,120 | 2,965 | 2,780 | 3,220 | 1,618 | 1,260 | 1,775 | 2,572 | 2,832 | 1,850 | 5,850 |

Source: National Registration Bureau, Nakuru County



Table 1.10.3: Public Participation Attendance by Sex, 2016-2020

| Activity | 2016 | | | 2017 | | | 2018 | | | 2019 | | | 2020 | | |
|-------------------------------------|------|--------|-------|-------|--------|-------|------|--------|-------|-------|--------|-------|------|--------|-------|
| | Male | Female | Total | Male | Female | Total | Male | Female | Total | Male | Female | Total | Male | Female | Total |
| County Fiscal Strategy Paper (CFSP) | 203 | 200 | 403 | .. | .. | .. | .. | .. | .. | 274 | 184 | 458 | 330 | 140 | 470 |
| Ward Project Identification (WPI)** | .. | .. | .. | 2,309 | 811 | 3,120 | .. | .. | .. | 1,808 | 693 | 2,501 | 528 | 279 | 807 |

Source: Department of Finance and Economic Planning, County Government of Nakuru

Table 1.10.4: Administrative Units by Sub County, 2021

| Sub County | Number | | |
|---------------|------------------|------------------|----------------------|
| | No. of Divisions | No. of Locations | No. of Sub-Locations |
| Molo | 4 | 15 | 31 |
| Njoro | 5 | 22 | 48 |
| Naivasha | 3 | 12 | 20 |
| Gilgil | 3 | 9 | 14 |
| Kuresoi South | 2 | 12 | 26 |
| Kuresoi North | 2 | 9 | 23 |
| Subukia | 3 | 10 | 24 |
| Rongai | 4 | 17 | 35 |
| Nakuru North | 3 | 12 | 29 |
| Nakuru West | 2 | 4 | 12 |
| Nakuru East | 2 | 3 | 9 |
| Total | 33 | 125 | 271 |

Source: County Commissioner, Nakuru County



STATISTICAL DOMAIN TWO

ECONOMIC STATISTICS



2.2 Economic Accounts

This section gives details on Gross County Product. Gross County Product (GCP) is a measure of how much each county contributes to Kenya’s Gross Domestic Product (GDP) and may therefore be interpreted as the “County GDP”. The GCP measures newly created economic value through production of goods and services in a specific county. The compilation of GCP is in accordance with international guidelines on estimation of regional gross domestic product. The GCP estimates are meant to address increased demand for county economic statistics such as size, growth rate, and structure of the economies. The GCP analytics show that while some counties have a small contribution to the national GDP, they have greater potential for faster rate of growth and potential for catch-up with the dominant contributors.

Notes and Definition

Gross Domestic Product (GDP): The total value of goods and services produced by resident producer units of a country for a specified period of time, usually one year. It is the sum of gross value added of all resident producer units (institutional sectors or industries).

Gross County Product (GCP): is a measure of how much each county contributes to Kenya’s Gross Domestic Product (GDP) and may therefore be interpreted as the “County GDP”. The GCP measures newly created economic value through production of goods and services in a specific county.

GDP at Market Prices: The sum total of the gross values added of all resident producers at producers’ prices, less subsidies on imports, plus all non-deductible Value Added Taxes (VAT) (or similar taxes).

GDP at Current Prices: The total value of goods and services valued at prices of the particular year of reporting. This is also referred to as nominal GDP.

GDP at Constant Prices: The total value of goods and services of the current year using prices of a determined base year.

Per Capita GDP: The average production per person of goods and services for a specified period i.e., one year. It is used to compare the relative welfare or standard of living in different countries in a particular period.

Gross Value Added at Basic Prices: Output valued at basic prices; less intermediate consumption valued at purchasers’ prices.

Table 2.2.1: County Contribution to GDP, 2017-2020

| Year | Contribution |
|------|--------------|
| 2017 | 4.92% |
| 2018 | 4.82% |
| 2019 | 4.92% |
| 2020 | 4.86% |

Source: KNBS



Table 2.2.2: Gross County Product (GCP) in Constant and Current Prices, 2013-2020

| | KSh'million | | | | | | | |
|-----------------|-------------|---------|---------|---------|---------|---------|---------|---------|
| | 2013 | 2014 | 2015 | 2016 | 2017 | 2018 | 2019 | 2020 |
| Constant Prices | 285,854 | 318,470 | 338,995 | 366,157 | 352,340 | 366,443 | 391,562 | 388,539 |
| Current Prices | 221,472 | 276,385 | 321,433 | 365,966 | 381,200 | 411,565 | 461,636 | 480,539 |

Source: KNBS, Nakuru County

Table 2.2.3: Gross County Product by Economic Activities at Current Prices, 2017-2020

| | KSh(million) | | | |
|--|--------------|---------|---------|---------|
| Economic Activities | 2017 | 2018 | 2019 | 2020 |
| Agriculture, Forestry and Fishing | 301,349 | 90,626 | 110,181 | 126,923 |
| Mining and Quarrying | 595 | 620 | 643 | 702 |
| Manufacturing | 14,813 | 29,839 | 32,462 | 33,620 |
| Electricity Supply | 36,932 | 51,386 | 51,146 | 47,790 |
| Water Supply; Waste Collection | 2,580 | 3,144 | 3,311 | 3,254 |
| Construction | 16,675 | 20,417 | 23,006 | 28,112 |
| Wholesale and Retail Trade; Repair of Motor Vehicles | 17,430 | 46,132 | 51,922 | 53,956 |
| Transport and Storage | 30,640 | 54,880 | 62,437 | 63,054 |
| Accommodation and Food Service Activities | 2,256 | 7,328 | 8,753 | 5,719 |
| Information and Communication | 3,489 | 7,678 | 8,311 | 8,933 |
| Financial and Insurance Activities | 30,349 | 13,311 | 13,483 | 14,596 |
| Real Estate Activities | 26,223 | 24,874 | 26,577 | 28,087 |
| Professional, Technical and Support Services | 553 | 8,323 | 8,938 | 7,923 |
| Administration and Support Services | - | 5,057 | 5,648 | 4,813 |
| Public Administration and Defence | 14,077 | 15,876 | 19,842 | 18,893 |
| Education | 14,040 | 18,857 | 21,304 | 19,327 |
| Human Health and Social Work Activities | 7,276 | 7,438 | 7,365 | 9,322 |
| Other Service Activities | 4,071 | 11,209 | 11,958 | 10,813 |
| Financial Services Indirectly Measured | (5,585) | (5,430) | (5,653) | (5,299) |
| Total | 517,462 | 411,565 | 461,634 | 480,538 |

Source: KNBS

Table 2.2.4: County Contribution to Gross Value Added (GVA) 2013-2020

| | Percent | | | | | | | |
|----------------|---------|------|------|------|------|------|------|------|
| Year | 2013 | 2014 | 2015 | 2016 | 2017 | 2018 | 2019 | 2020 |
| % Contribution | 4.6 | 5.0 | 5.1 | 5.3 | 4.9 | 4.8 | 4.9 | 4.9 |

Source: KNBS



2.3 Business Statistics

Business statistics – economy wide statistics on the activities of enterprises, covers work on economic statistics across different sectors (as opposed to 2.4 that deals with specific individual sectors), deals with topics like statistics on economic activities of enterprises, business demography, business investment, business services, demand for services, industrial performance, enterprises by size class, industrial production, commodities, structure of sales and services, outputs of the service industries, non-profit institutions.

This Section includes economy wide statistics on the activities of enterprises, business demography, enterprises by size class, industrial production, commodities, outputs of the service industries.

Notes and Definitions

Data presented comprise revenue collection from single business permits and number of licensed Businesses.

Single Business Permit: The permit allows for the conduct of business or trade within the county. The permits are issued by the County Governments. All single business permits expire at the end of every year and there is a period within which renewal must be done.

Revenue: means fees, levies, charges, penalties, fines or other monies imposed and collected under the written laws set out or adopted by the County Assembly of Nakuru

Revenue payer: means a client/person liable to pay a rate, fee or charge to the county government under revenue law(s).

Invoice: A statement that summarizes the total amount for services rendered.

Penalty: A punitive measure that the law imposes on clients who fail to diligently file and pay for their statutory taxes

Client: A person who consumes services provided by the County Government of Nakuru



Table 2.3.1: Revenue Collection from Trade Licenses, 2016/17-2020/21

| Item | Amount | | | | |
|--|-------------|-------------|-------------|-------------|-------------|
| | 2016/17 | 2017/18 | 2018/19 | 2019/20 | 2020/21 |
| Number of Registered Business | | | 17,577 | | 51,429 |
| Number of permits paid | | | - | | 34,029 |
| Amount of Revenue generated from Permits (KSh) | 313,672,443 | 342,784,519 | 386,404,655 | 260,490,430 | 316,448,065 |
| Penalties paid (KSh) | | | | | - |
| Revenue Potential (KSh) | 462,000,000 | 444,698,616 | 400,000,000 | 400,000,000 | 330,000,000 |
| Percentage of Compliance (%) | 67.9 | 77.1 | 96.6 | 65.1 | 95.9 |

Source: County Receiver of Revenue

Table 2.3.2: Number of Licensed Businesses by Type, 2021

| Type | Number |
|---|--------|
| | 2021 |
| Agriculture, Forestry and fishing | 1,485 |
| Mining and Quarrying | 208 |
| Manufacturing | 1,029 |
| Electricity, gas, steam and air conditioning supply | 3 |
| Water supply; sewerage, waste management and remediation activities | 4 |
| Construction | - |
| Wholesale and retail trade; repair of motor vehicle and motorcycles | 2,417 |
| Transportation and storage | 1,924 |
| Accommodation & food service activities | 529 |
| Information and communication | 25 |
| Financial and insurance activities | 3,307 |
| Real estate activities | - |
| Professional, scientific and technical activities | 526 |
| Administrative and support service activities | - |
| Education | 277 |
| Human health and social work activities | 76 |
| Other service activities | 916 |
| Total | 12,726 |

Source: Department of Finance and Economic Planning, County Government Nakuru



Table 2.3.3: Licensed Business Establishments by Economic Activity, Size and Sub County, 2021

| Economic Activities | Molo | | | | | Njoro | | | | | Naivasha | | | | | Gilgil | | | | | Kuresoi South | | | | | Kuresoi North | | | | | Number |
|---|------|-------|--------|-------|-------|-------|-------|--------|-------|-------|----------|-------|--------|-------|-------|--------|-------|--------|-------|-------|---------------|-------|--------|-------|-------|---------------|-------|--------|-------|-------|--------|
| | Mega | Large | Medium | Small | Total | Mega | Large | Medium | Small | Total | Mega | Large | Medium | Small | Total | Mega | Large | Medium | Small | Total | Mega | Large | Medium | Small | Total | Mega | Large | Medium | Small | Total | |
| Agriculture, Forestry and fishing | .. | 4 | 4 | 42 | 50 | .. | 13 | 14 | 89 | 116 | .. | 28 | 29 | 64 | 121 | .. | 42 | 15 | 50 | 107 | .. | 1 | .. | 10 | 11 | .. | 2 | 2 | 18 | 22 | |
| Mining and Quarrying | 1 | 1 | 1 | .. | 3 | 1 | .. | 7 | 14 | 22 | 3 | 7 | 8 | .. | 18 | .. | 4 | 10 | 4 | 18 | .. | .. | 1 | .. | 1 | .. | .. | .. | .. | 0 | |
| Manufacturing | 1 | 1 | 1 | .. | 3 | .. | 1 | 3 | 30 | 34 | 3 | 5 | 40 | 150 | 198 | .. | 2 | 25 | 100 | 127 | .. | .. | .. | 2 | 2 | .. | .. | .. | 4 | 4 | |
| Electricity, gas, steam and air conditioning supply | 1 | 2 | .. | .. | 3 | .. | .. | .. | .. | 0 | .. | .. | .. | .. | 0 | .. | .. | .. | .. | 0 | .. | .. | .. | .. | 0 | .. | .. | .. | .. | 0 | |
| Water supply; sewerage, waste management and remediation activities | .. | 1 | 2 | 1 | 4 | .. | .. | .. | .. | 0 | .. | .. | .. | .. | 0 | .. | .. | .. | .. | 0 | .. | .. | .. | .. | 0 | .. | .. | .. | .. | 0 | |
| Construction | .. | .. | .. | .. | 0 | .. | .. | .. | .. | 0 | .. | .. | .. | .. | 0 | .. | .. | .. | .. | 0 | .. | .. | .. | .. | 0 | .. | .. | .. | .. | 0 | |
| Wholesale and retail trade; repair of motor vehicle and motorcycles | 0 | .. | 3 | 29 | 32 | .. | 1 | 13 | 108 | 122 | .. | 5 | 88 | 392 | 485 | .. | .. | 22 | 160 | 182 | .. | .. | .. | 44 | 44 | .. | .. | 3 | 25 | 28 | |
| Transportation and storage | .. | 1 | 2 | 18 | 21 | 2 | 2 | 7 | 52 | 63 | 4 | 1 | 17 | 49 | 71 | 1 | .. | 5 | 22 | 28 | .. | .. | 1 | 12 | 13 | .. | .. | .. | 7 | 7 | |
| Accommodation & food service activities | .. | .. | .. | 3 | 3 | .. | 2 | 16 | 26 | 44 | .. | 47 | 84 | 84 | 215 | .. | 10 | 50 | 36 | 96 | .. | .. | .. | 6 | 6 | .. | .. | .. | 7 | 7 | |
| Information and communication | .. | .. | .. | 2 | 2 | .. | .. | .. | 2 | 2 | 1 | .. | 2 | 2 | 5 | .. | .. | .. | 3 | 3 | .. | .. | .. | 3 | 3 | .. | .. | .. | .. | 0 | |
| Financial and insurance activities | .. | 4 | 2 | 232 | 238 | .. | .. | .. | 415 | 415 | 6 | 4 | 10 | 723 | 743 | .. | 5 | .. | 372 | 377 | .. | .. | .. | 62 | 62 | .. | .. | .. | 89 | 89 | |
| Real estate activities | .. | .. | .. | .. | 0 | .. | .. | .. | .. | 0 | .. | .. | .. | .. | 0 | .. | .. | .. | .. | 0 | .. | .. | .. | .. | 0 | .. | .. | .. | .. | 0 | |
| Professional, scientific and technical activities | 0 | 0 | 0 | 8 | 8 | 0 | 0 | 0 | 16 | 16 | 0 | 5 | 25 | 73 | 103 | 0 | 0 | 5 | 33 | 38 | 0 | 0 | 0 | 0 | 0 | 0 | 0 | 0 | 0 | 0 | |
| Administrative and support service activities | .. | .. | .. | .. | 0 | .. | .. | .. | .. | 0 | .. | .. | .. | .. | 0 | .. | .. | .. | .. | 0 | .. | .. | .. | .. | 0 | .. | .. | .. | .. | 0 | |
| Education | 0 | 3 | 2 | 6 | 11 | 0 | 1 | 3 | 10 | 14 | 1 | 2 | 22 | 8 | 33 | 0 | 0 | 3 | 11 | 14 | 0 | 0 | 6 | 3 | 9 | 0 | 1 | 1 | 4 | 6 | |
| Human health and social work activities | 0 | 0 | 0 | 3 | 3 | 0 | 0 | 0 | 0 | 0 | 0 | 6 | 0 | 13 | 19 | 0 | 0 | 2 | 4 | 6 | 0 | 0 | 0 | 0 | 0 | 0 | 0 | 0 | 0 | 0 | |
| Other service activities | .. | .. | .. | .. | 20 | .. | .. | .. | .. | 163 | .. | .. | .. | .. | 100 | .. | .. | .. | .. | 74 | .. | .. | .. | .. | 38 | .. | .. | .. | .. | 25 | |
| Total | 3 | 17 | 17 | 344 | 401 | 3 | 20 | 63 | 762 | 1011 | 18 | 110 | 325 | 1558 | 2111 | 1 | 63 | 137 | 795 | 1070 | 0 | 1 | 8 | 142 | 189 | 0 | 3 | 6 | 154 | 188 | |



Table 2.3.3: Licensed Business Establishments by Economic Activity, Size and Sub County, 2021 (Cont'd)

| Economic Activities | Number | | | | | | | | | | | | | | | | | | | | | | | | | | | | | |
|---|----------|-----------|-----------|------------|------------|----------|-----------|-----------|------------|-------------|----------|----------|-----------|-------------|-------------|-------------|------------|------------|-------------|-------------|-------------|------------|------------|-------------|-------------|------------|------------|-------------|-------------|--------------|
| | Subukia | | | | | Rongai | | | | | Bahati | | | | | Nakuru West | | | | | Nakuru East | | | | | County | | | | |
| | Mega | Large | Medium | Small | Total | Mega | Large | Medium | Small | Total | Mega | Large | Medium | Small | Total | Mega | Large | Medium | Small | Total | Mega | Large | Medium | Small | Total | Mega | Large | Medium | Small | Total |
| Agriculture, Forestry and fishing | .. | 7 | 9 | 59 | 75 | 0 | 19 | 10 | 38 | 67 | .. | 1 | 14 | 275 | 290 | .. | 24 | 45 | 199 | 268 | 0 | 1 | 21 | 336 | 358 | 0 | 142 | 163 | 1180 | 1485 |
| Mining and Quarrying | .. | 1 | .. | .. | 1 | 2 | 5 | 4 | 27 | 38 | 4 | .. | 30 | 33 | 67 | 2 | 4 | 5 | .. | 11 | 2 | 8 | 12 | 7 | 29 | 15 | 30 | 78 | 85 | 208 |
| Manufacturing | .. | .. | .. | 0 | 0 | 0 | 1 | 8 | 66 | 75 | .. | 1 | 20 | 60 | 81 | .. | 2 | 28 | 60 | 90 | 1 | 3 | 22 | 389 | 415 | 5 | 16 | 147 | 861 | 1029 |
| Electricity, gas, steam and air conditioning supply | .. | .. | .. | .. | 0 | .. | .. | .. | .. | 0 | .. | .. | .. | .. | 0 | .. | .. | .. | .. | 0 | .. | .. | .. | .. | 0 | 1 | 2 | 0 | 0 | 3 |
| Water supply; sewerage, waste management and remediation activities | .. | .. | .. | .. | 0 | .. | .. | .. | .. | 0 | .. | .. | .. | .. | 0 | .. | .. | .. | .. | 0 | .. | .. | .. | .. | 0 | 0 | 1 | 2 | 1 | 4 |
| Construction | .. | .. | .. | .. | 0 | .. | .. | .. | .. | 0 | .. | .. | .. | .. | 0 | .. | .. | .. | .. | 0 | .. | .. | .. | .. | 0 | 0 | 0 | 0 | 0 | 0 |
| Wholesale and retail trade; repair of motor vehicle and motorcycles | .. | 3 | .. | 66 | 69 | .. | .. | .. | .. | 0 | .. | .. | 13 | 203 | 216 | 14 | 27 | 123 | 425 | 589 | .. | 10 | 150 | 490 | 650 | 14 | 46 | 415 | 1942 | 2417 |
| Transportation and storage | .. | .. | .. | 4 | 4 | 1 | .. | 13 | 277 | 291 | .. | .. | 6 | 16 | 22 | 61 | 34 | 44 | 182 | 321 | 21 | 44 | 73 | 945 | 1083 | 90 | 82 | 168 | 1584 | 1924 |
| Accommodation & food service activities | .. | 1 | .. | 1 | 2 | .. | 7 | .. | 50 | 57 | .. | 1 | 2 | 2 | 5 | .. | 38 | 25 | 31 | 94 | .. | .. | .. | .. | 0 | 0 | 106 | 177 | 246 | 529 |
| Information and communication | .. | .. | .. | 3 | 3 | .. | .. | .. | 3 | 3 | .. | .. | .. | 1 | 1 | 1 | .. | .. | 2 | 3 | .. | .. | .. | .. | 0 | 2 | 0 | 2 | 21 | 25 |
| Financial and insurance activities | .. | .. | .. | 105 | 105 | .. | .. | .. | 290 | 290 | .. | .. | .. | 538 | 538 | 3 | 4 | 29 | 414 | 450 | .. | .. | .. | .. | 0 | 9 | 17 | 41 | 3240 | 3307 |
| Real estate activities | .. | .. | .. | .. | 0 | .. | .. | .. | .. | 0 | .. | .. | .. | .. | 0 | .. | .. | .. | .. | 0 | .. | .. | .. | .. | 0 | 0 | 0 | 0 | 0 | 0 |
| Professional, scientific and technical activities | 0 | 0 | 0 | 3 | 3 | 0 | 0 | 2 | 9 | 11 | 0 | 0 | 1 | 2 | 3 | 0 | 2 | 11 | 43 | 56 | 0 | 12 | 37 | 239 | 288 | 0 | 19 | 81 | 426 | 526 |
| Administrative and support service activities | .. | .. | .. | .. | 0 | .. | .. | .. | .. | 0 | .. | .. | .. | .. | 0 | .. | .. | .. | .. | 0 | .. | .. | .. | .. | 0 | 0 | 0 | 0 | 0 | 0 |
| Education | 0 | 0 | 2 | 3 | 5 | 5 | 7 | 7 | 13 | 32 | 5 | 2 | 12 | 16 | 35 | 2 | 12 | 18 | 7 | 39 | 10 | 29 | 22 | 18 | 79 | 23 | 57 | 98 | 99 | 277 |
| Human health and social work activities | 0 | 0 | 0 | 3 | 3 | 0 | 0 | 1 | 0 | 1 | 0 | 0 | 0 | 0 | 0 | 0 | 1 | 2 | 1 | 4 | 0 | 6 | 3 | 31 | 40 | 0 | 13 | 8 | 55 | 76 |
| Other service activities | .. | .. | .. | .. | 39 | .. | .. | .. | .. | 162 | .. | .. | .. | .. | 112 | .. | .. | .. | .. | 47 | .. | .. | .. | .. | 136 | .. | .. | .. | .. | 916 |
| Total | 0 | 12 | 11 | 247 | 309 | 8 | 39 | 45 | 773 | 1027 | 9 | 5 | 98 | 1146 | 1370 | 83 | 148 | 330 | 1364 | 1972 | 34 | 113 | 340 | 2455 | 3078 | 159 | 531 | 1380 | 9740 | 12726 |

Source: Revenue Department, County Government of Nakuru (CIFOMS system)

Economic Activities presented according to the International Standard Industrial Classification- ISIC



Table 2.3.4: Cooperatives Societies by Type, Number, Membership, Share Capital and Turnover, 2017-2021

| Year | | Farmers Cooperative Societies | Investment Cooperative Societies ¹ | Savings and Credit Cooperative Societies | Total |
|------|-----------------|-------------------------------|---|--|----------------|
| 2017 | Number Active | 75 | 76 | 319 | 470 |
| | Membership | 10,917 | 3,993 | 60,933 | 75,843 |
| | Member Deposits | 2,078,317 | 263,677,324 | 13,083,340,639 | 13,349,096,280 |
| | Share Capital | 16,108,089 | 289,781,097 | 983,534,893 | 1,289,424,079 |
| | Turn over (KSh) | 20,755,693 | 33,213,221 | 2,116,996,567 | 2,170,965,481 |
| 2018 | Number Active | 78 | 80 | 333 | 491 |
| | Membership | 11,464 | 4,293 | 65,808 | 81,565 |
| | Member Deposits | 2,119,883 | 303,228,923 | 15,700,008,767 | 16,005,357,573 |
| | Share Capital | 16,430,251 | 301,372,341 | 1,032,711,638 | 1,350,514,229 |
| | Turn over (KSh) | 21,067,028 | 34,873,882 | 2,265,186,327 | 2,321,127,237 |
| 2019 | Number Active | 81 | 83 | 340 | 504 |
| | Membership | 11,696 | 4,636 | 72,389 | 88,721 |
| | Member Deposits | 2,162,281 | 315,358,080 | 16,799,009,380 | 17,116,529,741 |
| | Share Capital | 16,923,158 | 313,427,235 | 1,094,674,336 | 1,425,024,729 |
| | Turn over (KSh) | 21,488,369 | 36,268,837 | 2,401,097,506 | 2,458,854,713 |
| 2020 | Number Active | 83 | 85 | 348 | 516 |
| | Membership | 11,897 | 4,738 | 75,282 | 91,917 |
| | Member Deposits | 2,205,527 | 327,972,403 | 17,470,969,756 | 17,801,147,685 |
| | Share Capital | 17,007,774 | 322,830,052 | 1,138,461,309 | 1,478,299,135 |
| | Turn over (KSh) | 21,918,136 | 36,994,214 | 2,497,141,407 | 2,556,053,757 |
| 2021 | Number Active | 83 | 86 | 352 | 521 |
| | Membership | 12,063 | 4,975 | 79,798 | 96,836 |
| | Member Deposits | 2,249,637 | 344,371,023 | 18,693,937,639 | 19,040,558,299 |
| | Share Capital | 17,347,930 | 338,971,554 | 1,195,384,375 | 1,551,703,859 |
| | Turn over (KSh) | 22,356,499 | 37,734,098 | 2,646,969,891 | 2,707,060,488 |

Source: Department of Cooperatives and Enterprise Development, County Government of Nakuru

¹ Investment Cooperatives include Housing and consumer

Table 2.3.5: Annual Savings & Credit Co-operative Statistics, 2017-2021

| Category | KSh (Million) | | | | |
|-------------------|---------------|-------|--------|--------|--------|
| | 2017 | 2018 | 2019 | 2020 | 2021 |
| Loans Advanced | 4,504 | 4,684 | 4,918 | 4,967 | 5,315 |
| Members Deposit | 2,742 | 2,617 | 1,099 | 672 | 1,223 |
| Loans Recovered | 3,889 | 4,075 | 4,426 | 1,987 | 3,720 |
| Loans Outstanding | 5,789 | 6,398 | 6,889 | 9,870 | 11,464 |
| Amount Defaulted | 113 | 117 | 123 | 1,639 | 1,063 |
| Non Remittance | 179 | 193 | 319 | 335 | 320 |
| Total Asset base | 9,411 | 9,912 | 10,404 | 10,773 | 12,114 |

Source: Department of Trade, Tourism and Co-operatives, County Government of Nakuru



Table 2.3.6: Number of Cooperatives by Sub Counties and Type, 2021

| Sub County | Type of Cooperative | | | Number |
|---------------|-------------------------------|----------------------------------|--|--------|
| | Farmers Cooperative Societies | Investment Cooperative Societies | Savings and Credit Cooperative Societies | |
| | Molo | 7 | 5 | |
| Njoro | 10 | 3 | | 10 |
| Naivasha | 4 | 9 | | 115 |
| Gilgil | 18 | 10 | | 9 |
| Kuresoi South | 8 | - | | 2 |
| Kuresoi North | 10 | - | | 1 |
| Subukia | 7 | 3 | | 5 |
| Rongai | 7 | 2 | | 15 |
| Bahati | 12 | 6 | | 17 |
| Nakuru West | - | 19 | | 34 |
| Nakuru East | - | 29 | | 125 |
| Total | 83 | 86 | | 352 |

Source: Department of Trade, Cooperatives and Industrialisation, County Government of Nakuru

Table 2.3.7: Markets by Type and Sub County, 2021

| Sub County | Number | | | |
|---------------|--------|-----------|-------|-------|
| | Retail | Wholesale | Mixed | Total |
| Molo | 3 | - | 5 | 8 |
| Njoro | 3 | - | 5 | 7 |
| Naivasha | 8 | 1 | 8 | 17 |
| Gilgil | 4 | - | 5 | 9 |
| Kuresoi South | 3 | - | 3 | 5 |
| Kuresoi North | 3 | - | 4 | 7 |
| Subukia | 7 | - | 2 | 4 |
| Rongai | 6 | - | 4 | 7 |
| Bahati | 6 | - | 5 | 7 |
| Nakuru West | 8 | - | 2 | 8 |
| Nakuru East | 6 | 1 | 3 | 7 |
| Total | 57 | 2 | 46 | 105 |

Source: Department of Trade, Nakuru County Government



Table 2.3.8: Summary of Weight and Measures Verification, 2017-2021

| Category | Unit | Status | Number | | | | |
|-------------|-----------|----------|--------|-------|-------|-------|------|
| | | | 2017 | 2018 | 2019 | 2020 | 2021 |
| Weights | Number | Stamped | 2,090 | 1,098 | 3,620 | 1,277 | 615 |
| | | Rejected | 97 | 32 | - | - | - |
| | | Adjusted | - | - | - | - | - |
| Measures | Linear | Stamped | 3 | 4 | 3 | 5 | 6 |
| | | Rejected | - | - | - | - | - |
| | Capacity | Stamped | 10 | 8 | 12 | 6 | 5 |
| | | Rejected | - | - | - | - | - |
| Instruments | Weighing | Stamped | 1,501 | 2,980 | 3,915 | 2,400 | 900 |
| | | Rejected | 99 | 188 | 362 | 200 | 124 |
| | Measuring | Stamped | 420 | 490 | 688 | 612 | 480 |
| | | Rejected | - | - | - | - | - |

Source: Weights & Measures Department-Department of Trade, County Government of Nakuru



2.4 Agriculture, Forestry and Fisheries

Agriculture, forestry, fisheries – includes all agriculture, forestry and fishery related statistics, e.g. agricultural monetary statistics (agricultural economic accounts), agricultural structures (farm structure), trade in agricultural products, agricultural labour input, crop and animal production, agricultural commodities, agro-industry statistics (including food production and safety), organic farming and organic food, government expenditure for agriculture, fishing and forestry, products source and use tables, forest and forest product statistics, forest resource assessment and forest fire, trade in forest products, fisheries.

This section includes all agriculture, livestock and fishery related statistics, e.g., trade in agricultural products, agricultural labour input, crop and animal production, agricultural commodities, agro-industry statistics (including food production and safety), government expenditure for agriculture, fishing, fisheries.

Notes and Definitions

High Potential: Clay-loam soil with sufficient manure and good drainage

Medium Potential: Sandy-loam soil with high drainage

Low Potential: Sandy soil with very high drainage and low manure content

Agro-Ecological Zones (AEZ): Refer to the Division of an area of land into smaller units, which have similar characteristics related to land suitability, potential production and environmental impact.

Reporting Period: The data is reported on calendar year as opposed to seasonal basis. Therefore, for crops where planting and harvesting may take place more than once in the year, the production data is aggregated to get the annual data

Agricultural Area: refer to area under the crop or the area harvested. For a particular crop, the area reported is on what has been harvested

Arable Land: the land under temporary agricultural crops (multiple-cropped areas are counted only once), temporary meadows and pastures (for less than five years), land under market and kitchen gardens, barnyards, and land temporarily fallow (for less than five years). The abandoned land resulting from shifting cultivation is not included in this category. Data for “Arable land” are not meant to indicate the amount of land that is potentially cultivable.

Crop Production: Refers to the actual harvested production from the field and excludes threshing losses and that part of crop not harvested for any reason.

Land potential: Capacity of land to resist and recover from degradation.

Aquaculture: This is the farming of aquatic organisms such as fish, molluscs, crustaceans, plants, crocodiles, alligators, and amphibians.

Horticulture: The art of cultivating plants in gardens to produce food and medicinal ingredients, or for comfort and ornamental purposes.



Livestock Production: Management and breeding of domestic livestock or farm animals for the purpose of obtaining their meat and products.

Farm gate Prices: The value of production given in this report uses farm gate prices as the basis of valuation of the production from the County. Farm gate price is the price paid to farmer at the farm level and hence excludes margins on transport.

Hides and Skins: A hide, or skin is an animal skin treated for human use. Hides are defined as “skins” of large animals e.g cow, buffalo; while skins refer to “skins” of smaller animals, such as goats, sheep, deer, pigs, etc.

Livestock Primary Products: include products from live and slaughtered animals. Products from slaughtered animals include meat, offal, raw fats, fresh hides, and skins. Products from live animals include milk, eggs, honey, beeswax, and fibres of animal origin.

Abattoir: this refers to any slaughter plant e.g. slabs, slaughterhouses, gantry.

Slaughterhouse: this refers to a building/house meant for slaughter of animals for human consumption

Slab: This is the smallest of categorized slaughterhouse whose kill are small numbers: not more than 5 heads of cattle and whose target market is the nearest market Centre.

Gantry: A gantry is a structure used to straddle an object or animals being slaughtered. They are capable of lifting some of the animals being slaughtered.

Milk Processor: this is a plant that processes above 20,000 litres per day or has an installed capacity of the same.

Cottage Processor: this is a small milk processor that processes any reasonable quantity of up to 1,000 litres per day.

Milk Cooler: this is a plant involved only in the cooling of milk; no value is added to the milk.

Fish Pond: is a controlled pond or reservoir that is stocked with fish and is used in aquaculture for fish farming.

Inland Fish: refers to fish captured from the inland water surface bodies e.g. lakes, rivers etc.

Culture Fish: refers to fish captured from the ponds.

Forest: A forest is an area of land dominated by trees.

Gazetted Forest: Any forest area, or woodland or any part thereof, declared by notice in the Kenya Gazette Supplements, and which has a particular environmental, cultural, scientific, or other special significance, to be a nature reserve for the purpose of preserving its biodiversity.



Nursery: A place where plants are grown for transplanting, for use as stock for budding and grafting, or for sale. Commercial nurseries produce and distribute woody and herbaceous plants, including ornamental trees, shrubs, and bulb crops.

Table 2.4.1: Agro-ecological Zones by Sub County, Crop Enterprise and Area, 2021

| Sub County | Zones | Crop Enterprises | Area (Sq.Km) |
|---------------|--------------------------------------|--|---------------|
| Molo | UH1,UH2,LH2,LH3 | Irish potatoes, pyrethrum , herbs and spices, snow peas, maize, wheat, barley,beans, cabbages, carrots, garden peas,spinach spring onions, temperate fruits (tree tomato),chia, Irish potatoes pyrethrum | 478.8 |
| Njoro | UH1,UH2,LH2,LH3,UM4 | Maize, wheat, barley,beans, cabbages, carrots, garden peas,spinach, spring onions, temperate fruits (tree tomato),chia herbs and spices(rosemary,basil, thyme, garlic ,corriander), snow peas,macadamia,canola | 713.3 |
| Naivasha | UH1,UH2,UH3,LH2,LH3,LH4, LH5,UM4,UM5 | Irish potatoes pyrethrum maize, wheat barley cabbages carrots garden peas, spinach, export horticulture crops ,herbs and spices, spring onions, temperate fruits (apples,grapes,dragon fruit, plums, pears),beans | 1,685.8 |
| Gilgil | UH1,UH2,UH3,LH2,LH3,LH4, LH5,UM4,UM5 | Irish potatoes pyrethrum maize, wheat,cabbages, bulb and spring onions, temperate fruits (tree tomato)herbs and spices, (rosemary, basil, chives, thyme), asparagus, pawpaw, avocado, beans, macadamia, sunflower | 1,348.4 |
| Kuresoi South | UH0, UH1, UH2 | Irish potatoes, tea, pyrethrum, maize, temperate fruits (tree tomato), cabbages carrots garden peas, spinach, spring onions,avocado, snow peas,finger millet | 559.7 |
| Kuresoi North | LH2, UH1, UH2 | Irish potatoes, tea pyrethrum maize, cabbages carrots garden peas, spinach, spring onions, wheat, barley, temperate fruits (tree tomato),avocado, finger millet,canola | 572.3 |
| Subukia | LH1,LH3,UM3,UM4,UM5 | Tea pyrethrum maize, coffee cabbages French beans, beans, capsicum, custard apple, long cayenne chillies, Tomatoes, spinach, spring onions, sweet potatoes, avocado,white sapota,loquats,macadamia,banana | 390.7 |
| Rongai | UH3, LH3, UM4, UM5 | Sisal, maize,beans coffee,watermelon French beans, beans, long cayenne chillies, Tomatoes, spinach, bulb onions, sweet potatoes,Tomatoes, spinach, bulb onions, sweet potatoes,avocado,mangoes,macadamia,butternut,chia,canola,sunflower | 1,049.1 |
| Bahati | UH1, UH3, LH2,LH3,UM3,UM4,UM5 | tea pyrethrum maize, coffee cabbages French beans, beans, long cayenne chillies, Tomatoes, spinach,kales, bulb onions, sweet potatoes, avocado, tree tomatoes,herbs and spices (chives,basil,corriander,rosemary, mint) | 375.4 |
| Nakuru West | UM4,LH3,UM5 | maize, African leafy vegetabls (balcknightshade,spiderplant), beans, long cayenne chillies, Greenhouse Tomatoes, spinach, kales, avocado,sorghum,millet | 251.0 |
| Nakuru East | UM4 | maize, African leafy vegetables (blacknightshade,spiderplant), beans, Greenhouse Tomatoes, spinach, kales, spices(mint,rosemary,coriander)broccoli,cherry tomatoes,avocado | 74.3 |
| | | TOTAL | 7498.8 |

Source: Department of Agriculture, Livestock and Fisheries, County Government of Nakuru



Table 2.4.2: Land Potential by Sub County and Area, 2021

| Sub County | | | | | Hectares | |
|---------------|----------------|------------------|---------------|----------------|----------|--|
| | High Potential | Medium Potential | Low Potential | All Other Land | Total | |
| Molo | 19,826 | 4,953 | - | 23,100 | 47,879 | |
| Njoro | 26,360 | 29,755 | 17 | 15,200 | 71,332 | |
| Naivasha | 7,373 | 11,723 | 44,078 | 105,406 | 168,580 | |
| Gilgil | 613 | 43,536 | 36,891 | 53,800 | 134,840 | |
| Kuresoi South | 15,670 | - | - | 40,300 | 55,970 | |
| Kuresoi North | 52,730 | - | - | 4,500 | 57,230 | |
| Subukia | - | 7,083 | 25,587 | 6,401 | 39,071 | |
| Rongai | 226 | 21,659 | 78,369 | 4,700 | 104,954 | |
| Bahati | 4,231 | 18,908 | 7,401 | 7,000 | 37,540 | |
| Nakuru West | - | 1,141 | 2,395 | 21,564 | 25,100 | |
| Nakuru East | - | - | 5,648 | 1,782 | 7,430 | |
| Total | 127,029 | 138,758 | 200,386 | 283,753 | 749,926 | |

Source: Department of Agriculture, Livestock and Fisheries, County Government of Nakuru



Table 2.4.3a: Area Cropped, Production and Value of Various Food Crops Nakuru County, 2017 - 2021

| Food Crops | 2017 | | | 2018 | | | 2019 | | | 2020 | | | 2021 | | |
|---------------|-----------|-------------------|------------------|-----------|-------------------|------------------|-----------|-------------------|------------------|-----------|-------------------|------------------|-----------|-------------------|------------------|
| | Area (Ha) | Production (Tons) | Value (KSh '000) | Area (Ha) | Production (Tons) | Value (KSh '000) | Area (Ha) | Production (Tons) | Value (KSh '000) | Area (Ha) | Production (Tons) | Value (KSh '000) | Area (Ha) | Production (Tons) | Value (KSh '000) |
| Maize | 86,213 | 309,204 | 7,166,140 | 87,962 | 326,278 | 7,527,399 | 83,012 | 322,430 | 8,300,394 | 83,029 | 325,003 | 8,538,520 | 88,432 | 503,597 | 9,780,021 |
| Irish Potato | 30,507 | 319,954 | 7,026,387 | 28,983 | 295,010 | 6,388,330 | 33,885 | 394,863 | 5,777,911 | 33,945 | 434,689 | 8,281,500 | 36,258 | 572,736 | 11,707,051 |
| Beans | 51,582 | 81,979 | 3,528,419 | 52,571 | 125,786 | 3,158,030 | 54,445 | 87,212 | 4,022,798 | 54,235 | 97,446 | 4,126,034 | 56,176 | 64,081 | 3,331,242 |
| Wheat | 21,282 | 85,020 | 2,754,678 | 24,069 | 99,724 | 2,787,550 | 25,240 | 104,287 | 3,123,410 | 10,604 | 129,316 | 4,245,972 | 24,389 | 97,601 | 3,062,082 |
| Finger Millet | 417 | 1,100 | 48,077 | 410 | 3,716 | 50,038 | 405 | 893 | 39,444 | 419 | 1,236 | 35,184 | 376 | 1,996 | 73,337 |
| Sorghum | 431 | 1,454 | 30,267 | 432 | 1,363 | 28,664 | 436 | 1,730 | 34,802 | 436 | 1,718 | 50,268 | 363 | 2,066 | 29,797 |
| Dolichos | 26 | 21 | 1,620 | 26 | 43 | 602 | 14 | 24 | 2,036 | 18 | 24 | 1,893 | 18 | 26 | 2,150 |
| Pigeon peas | 4 | 4 | 165 | 4 | 5 | - | 5 | 5 | 290 | 5 | 5 | 300 | 5 | 5 | 300 |

Table 2.4.3b: Area Cropped, Production and Value of Various Food Crops by Sub County, 2017 - 2021

| Sub County | Food Crops | 2017 | | | 2018 | | | 2019 | | | 2020 | | | 2021 | | |
|------------|---------------|-----------|-------------------|-------------|-----------|-------------------|-------------|-----------|-------------------|-------------|-----------|-------------------|-------------|-----------|-------------------|-------------|
| | | Area (Ha) | Production (Tons) | Value (KSh) | Area (Ha) | Production (Tons) | Value (KSh) | Area (Ha) | Production (Tons) | Value (KSh) | Area (Ha) | Production (Tons) | Value (KSh) | Area (Ha) | Production (Tons) | Value (KSh) |
| Molo | Maize | 14,000 | 82,460 | 1,814,120 | 13,959 | 82,219 | 1,891,026 | 13,181 | 74,143 | 1,853,578 | 13,275 | 80,646 | 1,971,338 | 13,295 | 77,658 | 2,135,595 |
| | Wheat | 56 | 252 | 8,316 | 54 | 243 | 8,019 | 12 | 70 | 2,297 | 6 | 33 | 1,112 | 14 | 70 | 2,310 |
| | Dolichos | 2 | 3 | 120 | 2 | 3 | 120 | 1 | 2 | 80 | 3 | 3 | 108 | 3 | 3 | 195 |
| | Sorghum | 4 | 8 | 360 | 4 | 8 | 360 | 2 | 3 | | 2 | 2 | 54 | 2 | 2 | 140 |
| | Irish Potato | 8,150 | 43,059 | 1,139,050 | 8,345 | 44,090 | 1,166,324 | 14,124 | 120,054 | 1,800,810 | 14,253 | 185,289 | 3,705,780 | 14,677 | 256,848 | 5,136,950 |
| | Beans | 4,300 | 484 | 26,620 | 4,201 | 473 | 26,015 | 1,804 | 198 | 9,922 | 2,889 | 650 | 32,500 | 2,568 | 1,733 | 95,337 |
| Njoro | Maize | 15,098 | 45,108 | 907,538 | 16,090 | 45,177 | 903,540 | 17,050 | 49,277 | 1,231,925 | 17,090 | 49,300 | 1,232,500 | 17,010 | 30,636 | 980,352 |
| | Wheat | 5,980 | 19,789 | 612,238 | 6,170 | 20,475 | 614,250 | 6,190 | 22,600 | 791,000 | 6,200 | 22,800 | 798,000 | 6,153 | 16,613 | 548,229 |
| | Finger Millet | 231 | 287 | 10,430 | 237 | 300 | 10,520 | 240 | 205 | 7,175 | 242 | 207 | 10,350 | 176 | 185 | 10,175 |
| | Sorghum | 237 | 346 | 10,448 | 245 | 350 | 10,500 | 250 | 500 | 17,500 | 245 | 511 | 30,660 | 180 | 203 | 10,150 |
| | Irish Potato | 5,056 | 35,108 | 703,000 | 5,115 | 35,200 | 704,000 | 5,119 | 33,100 | 728,200 | 5,124 | 33,700 | 829,400 | 5,116 | 31,450 | 754,800 |
| | Beans | 5,207 | 2,044 | 79,100 | 5,320 | 2,050 | 82,000 | 7,450 | 1,687 | 75,915 | 7,455 | 1,693 | 76,185 | 7,455 | 1,342 | 74 |



Table 2.4.3b: Area Cropped, Production and Value of Various Food Crops by Sub County, 2017 -2021 (Cont'd)

| Sub County | Food Crops | 2017 | | | 2018 | | | 2019 | | | 2020 | | | 2021 | | | Number |
|---------------|---------------|--------|---------|------------|--------|--------|------------|--------|---------|------------|--------|---------|------------|--------|---------|------------|--------|
| | | (Ha) | (Tons) | (KSh '000) | (Ha) | (Tons) | (KSh '000) | (Ha) | (Tons) | (KSh '000) | (Ha) | (Tons) | (KSh '000) | (Ha) | (Tons) | (KSh '000) | |
| Naivasha | Maize | 3,270 | 4,132 | 70,000 | 3,458 | 8,284 | 5,517 | 3,065 | 2,456 | 41,680 | 3,069 | 2,580 | 47,730 | 2,743 | 1,820 | 54,616 | |
| | Wheat | 400 | 1,350 | 45,000 | 1,573 | 5,466 | 15,305 | 2,231 | 6,120 | 101,900 | 2,211 | 5,940 | 118,800 | 959 | 3,105 | 124,160 | |
| | Dolichos | 24 | 18 | 1,500 | 24 | 40 | 482 | 13 | 22 | 1,956 | 15 | 21 | 1,785 | 15 | 23 | 1,955 | |
| | Sorghum | 2 | 1 | 50 | 2 | 1 | 50 | 3 | 1 | 88 | 5 | 2 | 180 | 5 | 2 | 180 | |
| | Irish Potato | 1,951 | 9,754 | 175,570 | 1,840 | 9,182 | 359,000 | 1,462 | 6,604 | 125,800 | 862 | 4,160 | 83,200 | 896 | 3,917 | 117,510 | |
| | Beans | 2,104 | 1,868 | 7,476 | 2,698 | 1,563 | 77,369 | 2,015 | 1,191 | 65,783 | 1,861 | 1,124 | 64,630 | 1,532 | 1,034 | 7,460 | |
| | Pigeon peas | 4 | 4 | 165 | 4 | 5 | - | 5 | 5 | 290 | 5 | 5 | 300 | 5 | 5 | 300 | |
| Gilgil | Wheat | 950 | 3,206 | 96,198 | 1,445 | 3,990 | 96,333 | 1,450 | 3,316 | 94,333 | 660 | 2,790 | 93,000 | 400 | 1,800 | 62,100 | |
| | Finger Millet | 25 | 8 | 540 | 23 | 7 | 487 | 25 | 7 | 494 | 14 | 32 | 3,150 | 14 | 32 | 1,944 | |
| | Sorghum | 17 | 12 | 450 | 16 | 10 | 311 | 17 | 11 | 342 | 14 | 25 | 1,764 | 4 | 9 | 510 | |
| | Irish Potato | 1,270 | 14,066 | 281,320 | 1,315 | 14,567 | 240,855 | 1,325 | 14,705 | 243,113 | 1,220 | 6,710 | 135,800 | 900 | 4,500 | 116,250 | |
| | Beans | 6,535 | 4,284 | 231,336 | 6,760 | 4,900 | 223,222 | 6,860 | 4,904 | 223,404 | 6,050 | 8,167 | 245,025 | 9,279 | 8,351 | 388,670 | |
| Kuresoi South | Maize | 7,620 | 34,290 | 1,131,570 | 7,850 | 32,970 | 1,022,070 | 6,895 | 31,717 | 1,014,944 | 7,500 | 32,250 | 967,500 | 8,226 | 37,015 | 1,184,472 | |
| | Wheat | 6 | 13 | 1,560 | 8 | 18 | 2,376 | 7 | 16 | 2,160 | 6 | 13 | 1,794 | 8 | 16 | 2,160 | |
| | Sorghum | 4 | 11 | 1,232 | 5 | 12 | 1,254 | 5 | 11 | 1,232 | 4 | 11 | 11,555 | 6 | 17 | 1,848 | |
| | Irish Potato | 6,852 | 109,632 | 2,411,904 | 4,895 | 83,215 | 1,830,730 | 6,230 | 102,795 | 205,590 | 4,975 | 78,605 | 1,807,915 | 5,125 | 82,000 | 1,804,000 | |
| | Beans | 2,680 | 1,126 | 92,299 | 2,790 | 1,339 | 127,224 | 2,850 | 1,283 | 115,425 | 2,600 | 1,170 | 104,130 | 2,930 | 1,319 | 112,073 | |
| Kuresoi North | Maize | 3,370 | 8,014 | 230,579 | 3,250 | 2,500 | 61,299 | 3,200 | 9,619 | 267,000 | 3,000 | 5,400 | 150,000 | 2,350 | 7,931 | 220,306 | |
| | Wheat | 470 | 1,687 | 63,542 | 450 | 1,650 | 50,169 | 415 | 691 | 4,612 | 440 | 853 | 29,846 | 495 | 1,114 | 27,573 | |
| | Finger Millet | - | - | - | - | - | - | - | - | - | - | - | - | 16 | 40 | 4,800 | |
| | Sorghum | - | - | - | - | - | - | - | - | - | - | - | - | - | - | - | |
| | Irish Potato | 5,330 | 85,713 | 1,814,217 | 5,520 | 85,600 | 1,820,248 | 3,880 | 92,040 | 2,123,667 | 5,650 | 105,600 | 1,332,780 | 7,700 | 138,600 | 2,882,880 | |
| | Beans | 763 | 712 | 427,056 | 1,005 | 5,400 | 301,400 | 830 | 1,523 | 69,581 | 771 | 1,059 | 74,084 | 754 | 774 | 77,400 | |
| Subukia | Maize | 12,250 | 22,453 | 646,018 | 12,500 | 42,188 | 843,760 | 10,370 | 34,464 | 967,749 | 13,350 | 44,380 | 1,331,400 | 13,050 | 229,715 | 573,538 | |
| | Wheat | 125 | 394 | 11,813 | 100 | 360 | 10,800 | 230 | 354 | 11,268 | 228 | 808 | 28,280 | 125 | 4,375 | 15,750 | |
| | Finger Millet | 16 | 18 | 1,333 | 18 | 19 | 1,330 | 26 | 47 | 3,431 | 32 | 48 | 2,688 | 19 | 1,350 | 12,150 | |
| | Sorghum | 21 | 23 | 861 | 21 | 24 | 720 | 31 | 71 | 3,562 | 39 | 86 | 2,508 | 19 | 1,350 | 4,050 | |
| | Irish Potato | 405 | 4,592 | 140,000 | 320 | 3,680 | 73,600 | 526 | 10,358 | 222,904 | 500 | 7,171 | 131,815 | 250 | 900 | 90,000 | |
| | Beans | 9,440 | 3,168 | 1,540 | 9,600 | 4,320 | 2,025 | 11,890 | 15,060 | 740,500 | 13,320 | 13,016 | 784,600 | 11,700 | 750 | 3,750 | |



Table 2.4.3b: Area Cropped, Production and Value of Various Food Crops by Sub County, 2017 -2021 (Cont'd)

| Sub County | Food Crops | 2017 | | | 2018 | | | 2019 | | | 2020 | | | 2021 | | | Number |
|-------------|---------------|--------|--------|------------|--------|--------|------------|--------|--------|------------|--------|--------|------------|--------|--------|------------|--------|
| | | (Ha) | (Tons) | (KSh '000) | (Ha) | (Tons) | (KSh '000) | (Ha) | (Tons) | (KSh '000) | (Ha) | (Tons) | (KSh '000) | (Ha) | (Tons) | (KSh '000) | |
| Rongai | Maize | 12,000 | 48,000 | 1,920,000 | 13,000 | 52,000 | 1,820,000 | 11,000 | 44,000 | 1,760,000 | 10,065 | 40,763 | 1,345,179 | 11,925 | 48,296 | 3,187,536 | |
| | Wheat | 12,500 | 56,250 | 1,856,250 | 13,200 | 59,400 | 1,960,200 | 14,000 | 63,000 | 2,079,000 | 1 | 89,386 | 3,128,510 | 15,835 | 69,833 | 2,237,400 | |
| | Finger Millet | 115 | 345 | 34,500 | 102 | 306 | 30,600 | 90 | 270 | 27,000 | 80 | 213 | 17,040 | 98 | 261 | 41,760 | |
| | Sorghum | 120 | 420 | 16,800 | 116 | 383 | 15,312 | 89 | 294 | 11,748 | 60 | 200 | 4,000 | 84 | 280 | 11,200 | |
| | Irish Potato | 80 | 3,200 | 112,000 | 82 | 3,280 | 131,200 | 80 | 3,200 | 160,000 | 99 | 198 | 7,920 | 120 | 540 | 2,160 | |
| | Beans | 15,600 | 46,800 | 2,340,000 | 15,200 | 45,600 | 2,280,000 | 13,800 | 41,400 | 2,484,000 | 14,000 | 42,000 | 2,520,000 | 14,643 | 43,929 | 2,635,740 | |
| Bahati | Maize | 8,250 | 28,875 | 48,125 | 8,390 | 29,449 | 490,817 | 8,650 | 30,362 | 674,700 | 8,120 | 28,502 | 760,053 | 9,200 | 28,152 | 782,000 | |
| | Wheat | 575 | 1,639 | 58,276 | 699 | 2,202 | 27,183 | 435 | 1,370 | 35,018 | 582 | 1,833 | 44,807 | 100 | 270 | 8,400 | |
| | Finger Millet | 3 | 3 | 2 | 1 | 1 | 1 | 1 | 1 | 60 | 6 | 6 | 432 | 6 | 5 | 360 | |
| | Sorghum | - | - | - | - | - | - | - | - | - | 8 | 14 | 420 | - | - | - | |
| | Irish Potato | 1,399 | 13,710 | 249,273 | 1,539 | 15,236 | 62,329 | 1,130 | 11,187 | 167,805 | 1,245 | 12,326 | 246,520 | 1,465 | 53,496 | 802,440 | |
| | Beans | 6,520 | 8,150 | 407,500 | 6,637 | 4,480 | 156,800 | 8,640 | 6,221 | 345,600 | 6,225 | 2,801 | 140,050 | 7,015 | 1,421 | 86,812 | |
| Nakuru West | Maize | 770 | 13,090 | 4,620 | 915 | 9,150 | 5,490 | 950 | 19,000 | 4,750 | 845 | 16,900 | 86,190 | 850 | 14,450 | 89,800 | |
| | Wheat | 220 | 440 | 1,486 | 370 | 5,920 | 2,914 | 270 | 6,750 | 1,823 | 270 | 4,860 | 1,823 | 300 | 405 | 34,000 | |
| | Finger Millet | 20 | 360 | 360 | 20 | 3,000 | 6,000 | 15 | 270 | 225 | 40 | 720 | 720 | 39 | 52 | 780 | |
| | Sorghum | 29 | 435 | 348 | 29 | 435 | 348 | 46 | 690 | 552 | 58 | 870 | 696 | 57 | 72 | 2,099 | |
| | Irish Potato | 7 | 560 | 26 | 6 | 480 | 23 | 5 | 500 | 13 | 6 | 600 | 27 | 5 | 125 | 25 | |
| | Beans | 733 | 9,529 | 5,131 | 750 | 9,000 | 6,000 | 811 | 10,543 | 5,677 | 994 | 17,892 | 119,280 | 830 | 747 | .. | |
| Nakuru East | Maize | 420 | 7,140 | 2,520 | 350 | 3,500 | 2,100 | 450 | 8,550 | 2,250 | 465 | 837 | 47,430 | 430 | 6,880 | 45,700 | |
| | Finger Millet | 4 | 72 | 72 | 5 | 75 | 100 | 5 | 85 | 75 | 3 | 4 | 54 | 4 | 60 | 72 | |
| | Sorghum | 14 | 210 | 168 | 10 | 150 | 120 | 10 | 160 | 120 | 15 | 22 | 195 | 10 | 140 | 130 | |
| | Irish Potato | 7 | 560 | 26 | 6 | 480 | 23 | 4 | 320 | 10 | 11 | 330 | 343 | 4 | 360 | 36 | |
| | Beans | 380 | 4,940 | 2,660 | 400 | 48,000 | 3,200 | 345 | 4,485 | 2,415 | 670 | 9,045 | 69,680 | 400 | 4,000 | 36,000 | |

Source: Department of Agriculture, Livestock and Fisheries



Table 2.4.4a: Area Cropped, Production and Value of Various Horticulture Crops, 2017-2021

| Main Horticultural crops | 2017 | | | 2018 | | | 2019 | | | 2020 | | | 2021 | | |
|--------------------------|-----------|-------------------|----------------------|-----------|-------------------|----------------------|-----------|-------------------|----------------------|-----------|-------------------|----------------------|-----------|-------------------|----------------------|
| | Area (Ha) | Production (Tons) | Value (Millions KSh) | Area (Ha) | Production (Tons) | Value (Millions KSh) | Area (Ha) | Production (Tons) | Value (Millions KSh) | Area (Ha) | Production (Tons) | Value (Millions KSh) | Area (Ha) | Production (Tons) | Value (Millions KSh) |
| Potatoes | 32,527.0 | 413,427 | 7,085.63 | 30,165.5 | 289,970 | 6,460.38 | 35,616.0 | 396,816 | 7,869.33 | 35,162.0 | 426,712 | 8,265.80 | 33,960.0 | 575,113 | 11,249.32 |
| Garden peas | 3,406.0 | 14,999 | 200.58 | 4,037.0 | 15,413 | 208.97 | 2,778.0 | 8,943 | 196.20 | 3,416.0 | 15,131 | 444.27 | 3,281.0 | 23,238 | 831.40 |
| Cabbages | 1,557.0 | 66,218 | 919.43 | 1,583.0 | 55,073 | 493.21 | 1,756.0 | 59,441 | 553.08 | 1,837.0 | 64,250 | 728.12 | 1,957.0 | 61,947 | 875.33 |
| Kales | 1,249.0 | 37,633 | 667.80 | 1,050.0 | 37,931 | 820.84 | 1,263.0 | 34,275 | 421.75 | 1,359.0 | 37,949 | 477.51 | 1,263.0 | 63,714 | 743.52 |
| Bell pepper | 51.0 | 1,530 | 53.55 | 56.0 | 1,680 | 67.20 | 46.0 | 1,380 | 69.00 | 50.0 | 1,500 | 60.00 | 55.0 | 1,650 | 66.00 |
| French beans | 192.0 | 1,013 | 50.65 | 504.0 | 1,373 | 67.07 | 1,738.0 | 10,829 | 541.45 | 87.0 | 500 | 26.25 | 89.0 | 477 | 24.83 |
| Carrots | 729.3 | 6,641 | 109.78 | 859.0 | 6,933 | 110.07 | 971.0 | 7,808 | 141.48 | 498.0 | 14,564 | 307.30 | 552.0 | 9,982 | 194.19 |
| Bananas | 59.5 | 2,805 | 136.35 | 48.0 | 951 | 11.46 | 53.0 | 1,018 | 12.80 | 373.0 | 322 | 3.78 | 445.0 | 1,957 | 62.15 |
| Tree tomato | 70.0 | 3,640 | 203.84 | 64.0 | 3,200 | 166.40 | 70.0 | 3,640 | 182.00 | 60.0 | 3,300 | 1,811.50 | 75.0 | 3,900 | 214.50 |
| Tomato | 681.4 | 7,831 | 149.99 | 424.0 | 10,300 | 212.35 | 415.0 | 8,575 | 313.85 | 256.0 | 8,860 | 211.40 | 281.0 | 10,080 | 369.09 |
| Oranges | 16.0 | 122 | 2.45 | 8.0 | 80 | 2.00 | 8.0 | 68 | 2.38 | 8.0 | 30 | 0.80 | 8.0 | 36 | 0.90 |
| Black nightshade | 27.0 | 538 | 8.07 | 28.0 | 565 | 8.48 | 26.0 | 527 | 7.91 | 29.0 | 575 | 8.63 | 33.0 | 665 | 9.98 |
| Spider plant | 16.0 | 251 | 3.77 | 17.0 | 269 | 4.04 | 14.0 | 222 | 3.33 | 14.0 | 231 | 3.47 | 17.0 | 269 | 4.04 |
| Spinach | 651.0 | 10,438 | 152.03 | 580.0 | 9,914 | 123.15 | 601.0 | 13,194 | 125.94 | 716.0 | 13,848 | 243.55 | 764.0 | 12,628 | 265.51 |
| Spring onions | 39.0 | 234 | 5.40 | 56.0 | 280 | 7.54 | 56.0 | 280 | 5.60 | 33.0 | 330 | 6.60 | 68.0 | 610 | 12.20 |
| Avocado | 75.5 | 2,471 | 122.63 | 143.0 | 498 | 23.70 | 289.0 | 1,558 | 72.60 | 338.4 | 7,910 | 306.61 | 405.2 | 9,670 | 440.43 |

Source: Department of Agriculture, Livestock and Fisheries, County Government of Nakuru



Table 2.4.4b: Area Cropped, Production and Value of Various Horticulture Crops, 2017-2021

| Sub County | Main Horticultural crops | 2017 | | | 2018 | | | 2019 | | | 2020 | | | 2021 | | |
|------------|--------------------------|-----------|-------------------|----------------------|-----------|-------------------|----------------------|-----------|-------------------|----------------------|-----------|-------------------|----------------------|-----------|-------------------|----------------------|
| | | Area (Ha) | Production (Tons) | Value (Millions KSh) | Area (Ha) | Production (Tons) | Value (Millions KSh) | Area (Ha) | Production (Tons) | Value (Millions KSh) | Area (Ha) | Production (Tons) | Value (Millions KSh) | Area (Ha) | Production (Tons) | Value (Millions KSh) |
| Molo | Potatoes | 9,524 | 148,262 | 1,482.62 | 8,345 | 44,090 | 1,202.45 | 14,124 | 120,054 | 1,800.81 | 14,253 | 185,289 | 3,705.78 | 14,253 | 305,343 | 5,506.59 |
| | Garden peas | 642 | 3,225 | 129.00 | 549 | 2,745 | 109.40 | 341 | 1,705 | 51.15 | 327 | 1,635 | 49.05 | 327 | 3,340 | 100.20 |
| | Cabbages | 226 | 10,170 | 70.20 | 296 | 13,616 | 94.26 | 321 | 12,840 | 128.40 | 333 | 13,320 | 133.20 | 347 | 15,300 | 208.20 |
| | kales | 119 | 1,190 | 6.90 | 134 | 1,474 | 8.50 | 127 | 1,524 | 15.24 | 125 | 1,500 | 15.00 | 125 | 5,500 | 62.48 |
| | spinach | 82 | 1,066 | 8.20 | 85 | 1,020 | 10.98 | 86 | 860 | 12.90 | 100 | 1,000 | 15.00 | 100 | 1,860 | 27.90 |
| | Spring onions | 39 | 234 | 5.40 | 56 | 280 | 7.54 | 56 | 280 | 5.60 | 33 | 330 | 6.60 | 68 | 610 | 12.20 |
| | Avocado | 12 | 45 | 1.34 | 8 | 44 | 1.74 | 6 | 45 | 1.80 | 81 | 90 | 3.55 | 82 | 3,268 | 114.38 |
| Njoro | Potato | 7,600 | 46,000 | 920.00 | 8,001 | 50,353 | 1,007.06 | 8,069 | 50,260 | 1,105.72 | 7,972 | 45,648 | 1,109.53 | 5,116 | 31,450 | 754.80 |
| | Garden peas | 1,668 | 3,270 | 25.02 | 1,790 | 4,170 | 46.50 | 1,950 | 4,550 | 68.25 | 2,070 | 7,550 | 226.50 | 1,990 | 3,790 | 113.70 |
| | cabbage | 320 | 11,073 | 11.07 | 367 | 12,700 | 76.20 | 400 | 16,580 | 132.64 | 409 | 17,587 | 175.87 | 412 | 8,150 | 81.50 |
| | carrots | 530 | 3,404 | 51.06 | 674 | 4,329 | 51.95 | 764 | 4,906 | 73.59 | 340 | 12,448 | 248.96 | 382 | 6,890 | 137.80 |
| | Bananas | 6 | 130 | 2.60 | 9 | 195 | 3.90 | 13 | 260 | 5.20 | 343 | 172 | 0.03 | 354 | 177 | 26.55 |
| | kales | 178 | 4,993 | 49.93 | 198 | 5,555 | 55.55 | 205 | 5,656 | 67.87 | 235 | 6,332 | 63.32 | 230 | 2,300 | 23.00 |
| | spinach | 148 | 3,926 | 39.26 | 184 | 4,882 | 48.82 | 191 | 5,078 | 50.78 | 197 | 6,674 | 133.48 | 207 | 3,060 | 61.20 |
| Naivasha | Potato | 1,951 | 9,754 | 175.57 | 1,840 | 9,182 | 359.00 | 1,462 | 6,604 | 125.80 | 862 | 4,160 | 104.00 | 616 | 12,320 | 184.80 |
| | Cabbage | 145 | 1,885 | 37.70 | 127 | 1,548 | 31.00 | 150 | 1,506 | 27.81 | 118 | 1,191 | 23.82 | 100 | 1,100 | 52.50 |
| | Kales | 129 | 1,925 | 20.00 | 141 | 1,862 | 37.20 | 167 | 2,092 | 20.92 | 139 | 1,668 | 21.68 | 122 | 12,200 | 122.00 |
| | Tomato | 51 | 858 | 42.09 | 14 | 259 | 9.10 | 29 | 422 | 21.10 | 18 | 159 | 7.95 | 16 | 800 | 32.00 |
| | Carrots | 62 | 993 | 19.86 | 53 | 546 | 27.30 | 66 | 165 | 4.95 | 44 | 315 | 9.45 | 32 | 576 | 11.52 |
| | Oranges | 16 | 122 | 2.45 | 8 | 80 | 2.00 | 8 | 68 | 2.38 | 8 | 30 | 0.80 | 8 | 36 | 0.90 |
| | Spinach | 96 | 797 | 7.20 | 71 | 576 | 11.50 | 101 | 610 | 6.10 | 80 | 724 | 9.41 | 73 | 1,460 | 29.20 |
| Gilgil | Irish potatoes | 1,270 | 14,066 | 281.32 | 1,315 | 14,569 | 240.85 | 1,325 | 14,705 | 243.11 | 1,220 | 6,710 | 135.80 | 900 | 4,500 | 116.25 |
| | kales | 6 | 60 | 0.90 | 4 | 15 | 0.14 | 20 | 300 | 0.30 | 18 | 180 | 1.80 | 21 | 210 | 2.10 |
| | Cabbages | 8 | 200 | 2.00 | 6 | 19 | 0.18 | 11 | 42 | 0.63 | 14 | 350 | 3.50 | 15 | 375 | 3.75 |
| | Tomatoes | 7 | 105 | 3.15 | 6 | 24 | 0.24 | 8 | 20 | 0.16 | 11 | 165 | 4.95 | 14 | 210 | 6.30 |
| | spinach | 6 | 75 | 1.13 | 4 | 13 | 0.14 | 5 | 100 | 1.50 | 9 | 113 | 1.13 | 11 | 138 | 1.38 |
| | French beans | 7 | 105 | 5.25 | 9 | 36 | 0.22 | 12 | 15 | 0.75 | 7 | 105 | 5.25 | 5 | 75 | 3.75 |



Table 2.4.4b: Area Cropped, Production and Value of Various Horticulture Crops by Sub County, 2017-2021 (Cont'd)

| Sub County | Main Horticultural crops | 2017 | | | 2018 | | | 2019 | | | 2020 | | | 2021 | | |
|---------------|--------------------------|-----------|-------------------|----------------------|-----------|-------------------|----------------------|-----------|-------------------|----------------------|-----------|-------------------|----------------------|-----------|-------------------|----------------------|
| | | Area (Ha) | Production (Tons) | Value (Millions KSh) | Area (Ha) | Production (Tons) | Value (Millions KSh) | Area (Ha) | Production (Tons) | Value (Millions KSh) | Area (Ha) | Production (Tons) | Value (Millions KSh) | Area (Ha) | Production (Tons) | Value (Millions KSh) |
| Kuresoi South | Potatoes | 6,852 | 109,632 | 2,411.90 | 4,895 | 83,215 | 1,830.73 | 6,230 | 102,795 | 2,055.90 | 4,975 | 78,605 | 1,807.92 | 5,125 | 82,000 | 1,804.00 |
| | Cabbages | 336 | 12,600 | 214.20 | 364 | 13,832 | 165.98 | 320 | 11,520 | 115.20 | 232 | 8,816 | 105.79 | 350 | 13,125 | 223.13 |
| | kales | 241 | 19,280 | 482.00 | 265 | 20,140 | 241.68 | 243 | 19,197 | 249.56 | 180 | 13,680 | 205.20 | 273 | 21,840 | 262.08 |
| | Carrots | 55 | 990 | 17.82 | 62 | 1,240 | 19.84 | 58 | 1,102 | 18.73 | 43 | 860 | 17.20 | 60 | 1,080 | 19.44 |
| | Garden peas | 455 | 2,275 | 81.90 | 450 | 2,700 | 97.20 | 425 | 2,125 | 68.00 | 410 | 2,460 | 86.10 | 430 | 2,150 | 75.25 |
| | Tree tomato | 70 | 3,640 | 203.84 | 64 | 3,200 | 166.40 | 70 | 3,640 | 182.00 | 60 | 3,300 | 1,811.50 | 75 | 3,900 | 214.50 |
| | Avocado | 8 | 200 | 10.00 | 18 | 369 | 20.66 | 35 | 998 | 57.86 | 48 | 1,704 | 119.28 | 60 | 2,430 | 206.55 |
| Kuresoi North | Irish Potatoes | 5,330 | 85,713 | 1,814.22 | 5,520 | 85,600 | 1,820.25 | 3,880 | 92,040 | 2,123.67 | 5,650 | 105,600 | 1,332.78 | 7,700 | 138,600 | 2,882.88 |
| | Avocado | - | - | - | 32 | - | - | 128 | 420 | 12.60 | 43 | 780 | 23.40 | 45 | 900 | 27.00 |
| | Cabbages | 230 | 7,200 | 43.00 | 210 | 7,000 | 41.00 | 305 | 8,910 | 40.67 | 440 | 12,600 | 47.00 | 500 | 14,840 | 143.92 |
| | Kales | 230 | 5,790 | 29.00 | 95 | 5,400 | 28.00 | 258 | 1,548 | 0.02 | 340 | 3,620 | 21.72 | 230 | 10,775 | 92.73 |
| | Carrots | 35 | 630 | 9.00 | 35 | 690 | 9.06 | 36 | 720 | 9.36 | 28 | 291 | 3.40 | 28 | 560 | 8.40 |
| | Spinach | 65 | 1,300 | 13.00 | 60 | 1,150 | - | 59 | 4,179 | 0.59 | 125 | 1,450 | 14.00 | 185 | 2,220 | 61.60 |
| | Garden peas | 1,000 | 8,000 | 30.00 | 1,600 | 8,000 | 36.60 | 320 | 1,920 | 38.40 | 910 | 5,290 | 145.75 | 850 | 15,400 | 592.00 |
| Subukia | Potatoes | - | - | - | 250 | 2,961 | 0.03 | 526 | 10,358 | 414.32 | 230 | 700 | 70.00 | 250 | 900 | 90,000.00 |
| | Cabbage | 65 | 1,750 | 25.67 | 70 | 1,876 | 18.76 | 92 | 3,000 | 30.00 | 62 | 1,400 | 20.65 | 86 | 1,445 | 29.68 |
| | Kales | 45 | 481 | 4.81 | 48 | 896 | 4.48 | 73 | 1,213 | 6.07 | 84 | 7,800 | 120.40 | 94 | 7,960 | 140.40 |
| | Tomatoes | 195 | 3,280 | 62.72 | 160 | 3,780 | 53.40 | 153 | 2,980 | 202.20 | 65 | 3,640 | 190.00 | 72 | 3,640 | 193.00 |
| | Carrots | 22 | 69 | 0.94 | 17 | 64 | 0.96 | 27 | 845 | 33.80 | 18 | 300 | 7.29 | 28 | 390 | 8.28 |
| | French beans | 185 | 908 | 45.40 | 495 | 1,337 | 66.85 | 1,726 | 10,814 | 540.70 | 80 | 395 | 21.00 | 84 | 402 | 21.08 |
| | Spinach | 40 | 360 | 4.32 | 42 | 309 | 2.30 | 32 | 577 | 5.77 | 45 | 1,000 | 25.00 | 50 | 1,100 | 30.00 |
| | Garden peas | 36 | 144 | 5.76 | 38 | 138 | 2.07 | 111 | 432 | 21.60 | 50 | 302 | 12.35 | 52 | 336 | 14.34 |
| Rongai | kales | 76 | 1,216 | 36.48 | 78 | 1,248 | 436.80 | 72 | 1,152 | 51.84 | 77 | 1,232 | 3.11 | 75 | 1,200 | 15.17 |
| | Cabbage | 62 | 2,170 | 43.40 | 60 | 2,100 | 42.00 | 52 | 1,820 | 45.50 | 55 | 1,725 | 43.13 | 60 | 2,100 | 52.50 |
| | Tomatoes | 73 | 2,190 | 0.09 | 75 | 2,250 | 90.00 | 70 | 2,100 | 84.00 | 72 | 2,160 | 0.09 | 142 | 4,260 | 84.09 |
| | spinach | 75 | 1,500 | 45.00 | 70 | 1,400 | 42.00 | 60 | 1,200 | 42.00 | 65 | 1,300 | 13.79 | 66 | 1,320 | 12.94 |
| | Garden peas | 60 | 360 | 10.80 | 60 | 360 | 14.40 | 56 | 336 | 16.80 | 59 | 354 | 10.62 | 62 | 372 | 11.16 |
| | Bell pepper | 51 | 1,530 | 53.55 | 56 | 1,680 | 67.20 | 46 | 1,380 | 69.00 | 50 | 1,500 | 60.00 | 55 | 1,650 | 66.00 |



Table 2.4.4b: Area Cropped, Production and Value of Various Horticulture Crops by Sub County, 2017-2021 (Cont'd)

| County | Main | 2017 | | | 2018 | | | 2019 | | | 2020 | | | 2021 | | |
|-------------|------------------|------|----------|------------|------|----------|------------|------|----------|------------|------|----------|------------|------|----------|------------|
| | | (Ha) | n (Tons) | (Millions) | (Ha) | n (Tons) | (Millions) | (Ha) | n (Tons) | (Millions) | (Ha) | n (Tons) | (Millions) | (Ha) | n (Tons) | (Millions) |
| Bahati | Bananas | 54 | 2,675 | 133.75 | 39 | 756 | 7.56 | 40 | 758 | 7.60 | 30 | 150 | 3.75 | 91 | 1,780 | 35.60 |
| | Avocado | 45 | 2,225 | 111.25 | 66 | 84 | 1.26 | 70 | 92 | 0.22 | 106 | 5,321 | 159.63 | 154 | 3,055 | 91.65 |
| | Cabbages | 150 | 18,750 | 468.75 | 65 | 1,876 | 18.76 | 90 | 2,800 | 28.00 | 159 | 6,837 | 170.93 | 69 | 5,008 | 75.12 |
| | Kales | 180 | 2,160 | 32.40 | 50 | 896 | 4.48 | 65 | 1,200 | 6.01 | 123 | 1,476 | 20.66 | 53 | 1,255 | 18.83 |
| | Tomatoes | 337 | 1,130 | 33.90 | 155 | 3,780 | 53.40 | 143 | 2,880 | 1.20 | 73 | 2,482 | 0.80 | 21 | 930 | 46.50 |
| | Carrots | 25 | 555 | 11.10 | 18 | 64 | 0.96 | 20 | 70 | 1.05 | 25 | 350 | 21.00 | 22 | 486 | 8.75 |
| | spinach | 113 | 1,130 | 28.25 | 41 | 309 | 2.30 | 50 | 400 | 2.50 | 77 | 1,386 | 27.72 | 47 | 1,190 | 35.70 |
| Nakuru West | kales | 27 | 324 | 3.24 | 23 | 282 | 2.54 | 18 | 217 | 2.17 | 21 | 260 | 2.60 | 24 | 292 | 2.92 |
| | Spinach | 16 | 176 | 3.52 | 14 | 156 | 3.12 | 10 | 110 | 2.20 | 8 | 88 | 1.76 | 14 | 156 | 3.12 |
| | Black nightshade | 17 | 335 | 5.03 | 18 | 357 | 5.36 | 18 | 363 | 5.45 | 20 | 390 | 5.85 | 21 | 414 | 6.21 |
| | Spider plant | 10 | 150 | 2.25 | 10 | 146 | 2.19 | 9 | 138 | 2.07 | 8 | 128 | 1.92 | 10 | 150 | 2.25 |
| | Tomato | 10 | 150 | 4.50 | 8 | 122 | 3.66 | 7 | 105 | 3.15 | 9 | 140 | 4.20 | 9 | 138 | 4.14 |
| | Cabbage | 8 | 224 | 2.24 | 10 | 280 | 2.80 | 9 | 252 | 2.52 | 8 | 228 | 2.28 | 10 | 280 | 2.80 |
| Nakuru East | kales | 18 | 214 | 2.14 | 14 | 163 | 1.47 | 15 | 176 | 1.76 | 17 | 201 | 2.01 | 16 | 182 | 1.82 |
| | Spinach | 10 | 108 | 2.16 | 9 | 99 | 1.98 | 7 | 80 | 1.60 | 10 | 113 | 2.26 | 11 | 124 | 2.48 |
| | Black nightshade | 10 | 203 | 3.05 | 10 | 208 | 3.12 | 8 | 164 | 2.46 | 9 | 185 | 2.78 | 12 | 251 | 3.77 |
| | Spider plant | 6 | 101 | 1.52 | 7 | 123 | 1.85 | 5 | 84 | 1.26 | 6 | 103 | 1.55 | 7 | 119 | 1.79 |
| | Tomato | 8 | 118 | 3.54 | 6 | 85 | 2.55 | 5 | 68 | 2.04 | 8 | 114 | 3.42 | 7 | 102 | 3.06 |
| | Cabbage | 7 | 196 | 1.20 | 8 | 226 | 2.26 | 6 | 171 | 1.71 | 7 | 196 | 1.96 | 8 | 224 | 2.24 |

Source: Department of Agriculture, Livestock and Fisheries, County Government of Nakuru



Table 2.4.5: Support Services to Agriculture, Livestock and Fisheries by Sub County, 2017-2021

| Sub County | Practising Agricultural Personnel | Number | | | | |
|---------------|---|--------|------|------|------|-------|
| | | 2017 | 2018 | 2019 | 2020 | 2021* |
| Molo | Veterinary Officers | 1 | 1 | - | - | - |
| | Agricultural Extension Officers | 15 | 10 | 10 | 9 | 8 |
| | Fisheries Extension officers | 2 | 2 | 2 | 2 | 2 |
| | Livestock Production Extension Officers | 2 | 2 | 2 | 2 | 2 |
| | Others(Meat inspectors/Ward Disease Control Officers) | 4 | 4 | 4 | 3 | 5 |
| Njoro | Veterinary Officers | 1 | 1 | 1 | 1 | 2 |
| | Agricultural Extension Officers | 22 | 20 | 17 | 17 | 15 |
| | Fisheries Extension officers | 1 | 1 | 1 | 1 | 1 |
| | Livestock Production Extension Officers | 1 | 1 | 1 | 1 | 1 |
| | Others(Meat inspectors/Ward Disease Control Officers) | 10 | 10 | 9 | 8 | 7 |
| Naivasha | Veterinary Officers | 1 | - | - | - | - |
| | Agricultural Extension Officers | 19 | 15 | 15 | 13 | 14 |
| | Fisheries Extension officers | 12 | 12 | 12 | 15 | 25 |
| | Livestock Production Extension Officers | 3 | 3 | 4 | 4 | 4 |
| | Others(Meat inspectors/Ward Disease Control Officers) | 11 | 11 | 10 | 9 | 10 |
| Gilgil | Veterinary Officers | 1 | 1 | - | - | - |
| | Agricultural Extension Officers | 18 | 16 | 17 | 16 | 14 |
| | Fisheries Extension officers | 1 | 1 | 1 | 1 | 1 |
| | Livestock Production Extension Officers | 5 | 5 | 6 | 6 | 6 |
| | Others(Meat inspectors/Ward Disease Control Officers) | 6 | 6 | 5 | 5 | 7 |
| Kuresoi South | Veterinary Officers | - | - | - | - | - |
| | Agricultural Extension Officers | 9 | 9 | 6 | 5 | 8 |
| | Fisheries Extension officers | 1 | 1 | 1 | 1 | 2 |
| | Livestock Production Extension Officers | 1 | 1 | 1 | 2 | 2 |
| | Others(Meat inspectors/Ward Disease Control Officers) | 8 | 8 | 6 | 5 | 7 |
| Kuresoi North | Veterinary Officers | 1 | - | - | - | 1 |
| | Agricultural Extension Officers | 15 | 15 | 14 | 11 | 11 |
| | Fisheries Extension officers | 1 | 1 | 1 | 1 | 1 |
| | Livestock Production Extension Officers | 3 | 3 | 3 | 4 | 4 |
| | Others(Meat inspectors/Ward Disease Control Officers) | 7 | 7 | 7 | 5 | 6 |
| Subukia | Veterinary Officers | - | - | - | - | - |
| | Agricultural Extension Officers | 15 | 13 | 11 | 10 | 9 |
| | Fisheries Extension officers | - | - | - | - | 2 |
| | Livestock Production Extension Officers | 2 | 2 | 1 | 2 | 2 |
| | Others(Meat inspectors/Ward Disease Control Officers) | 3 | 3 | 2 | 3 | 4 |
| Rongai | Veterinary Officers | 2 | - | - | - | - |
| | Agricultural Extension Officers | 16 | 19 | 17 | 17 | 14 |
| | Fisheries Extension officers | 1 | 2 | 2 | 2 | 2 |
| | Livestock Production Extension Officers | 3 | 4 | 3 | 2 | 2 |
| | Others(Meat inspectors/Ward Disease Control Officers) | 15 | 15 | 14 | 11 | 12 |



Table 2.4.5: Support Services to Agriculture, Livestock and Fisheries by Sub County, 2017-2021 (Cont'd)

| Sub County | Practising Agricultural Personnel | Number | | | | |
|---------------------|--|--------|------|------|------|-------|
| | | 2017 | 2018 | 2019 | 2020 | 2021* |
| Bahati | Veterinary Officers | 1 | - | - | - | - |
| | Agricultural Extension Officers | 20 | 16 | 15 | 15 | 15 |
| | Fisheries Extension officers | 1 | 1 | 1 | 1 | 2 |
| | Livestock Production Extension Officers | 4 | 4 | 4 | 5 | 5 |
| | Others (Meat inspectors/Ward Disease Control Officers) | 6 | 6 | 5 | 5 | 7 |
| Nakuru West | Veterinary Officers | - | - | - | - | 1 |
| | Agricultural Extension Officers | 13 | 8 | 10 | 9 | 6 |
| | Fisheries Extension officers | 1 | 1 | 1 | 1 | 1 |
| | Livestock Production Extension Officers | 3 | 3 | 4 | 4 | 4 |
| | Others (Meat inspectors/Ward Disease Control Officers) | 5 | 5 | 4 | 4 | 5 |
| Nakuru East | Veterinary Officers | 1 | 1 | 1 | 1 | 1 |
| | Agricultural Extension Officers | 10 | 7 | 3 | 4 | 3 |
| | Fisheries Extension officers | 1 | 1 | 1 | 1 | 1 |
| | Livestock Production Extension Officers | 5 | 5 | 3 | 4 | 4 |
| | Others (Meat inspectors/Ward Disease Control Officers) | 5 | 5 | 4 | 4 | 7 |
| County Headquarters | Agriculture Training Centre (ATC) | 5 | 6 | 5 | 4 | 4 |
| | Fisheries Extension officers | 10 | 10 | 10 | 10 | 13 |
| | Agriculture Mechanization Services (AMS) | 5 | 4 | 2 | 2 | 5 |
| | Agricultural Officers | 9 | 17 | 18 | 18 | 21 |
| | Livestock Production Extension Officers | 15 | 14 | 13 | 13 | 14 |
| | Veterinary officers | 5 | 4 | 4 | 3 | 3 |

Source: Department of Agriculture, Livestock and Fisheries, County Government of Nakuru

*Provisional



Table 2.4.6: Area under Irrigation by Sub County and Type of Crop, 2017-2021

| Sub County | Type of Crop | Hectares | | | | |
|---------------|-----------------|----------|------|------|------|------|
| | | 2017 | 2018 | 2019 | 2020 | 2021 |
| Molo | Cabbage | 20 | 22 | 25 | 20 | 25 |
| | Tomatoes | 25 | 20 | 20 | 18 | 20 |
| | Spinach | 15 | 22 | 20 | 15 | 21 |
| | Kales | 22 | 25 | 22 | 20 | 18 |
| | Local vegetales | 15 | 15 | 18 | 10 | 15 |
| | Onions | 5 | 5 | 7 | 7 | 5 |
| Njoro | Tomatoes | 20 | 21 | 25 | 22 | 18 |
| | Kales | 30 | 28 | 25 | 25 | 20 |
| | Spinach | 25 | 25 | 22 | 20 | 20 |
| | Local vegetales | 20 | 20 | 18 | 18 | 15 |
| | Cabbage | 30 | 25 | 25 | 20 | 18 |
| | Capsicum | 5 | 5 | 7 | 8 | 5 |
| | Onions | 5 | 5 | 6 | 6 | 5 |
| Naivasha | Tomatoes | 30 | 30 | 25 | 20 | 18 |
| | Onions | 35 | 35 | 33 | 30 | 25 |
| | Kales | 30 | 30 | 32 | 30 | 30 |
| | Spinach | 25 | 25 | 22 | 20 | 20 |
| | Capsicum | 15 | 15 | 18 | 15 | 15 |
| | Cabbage | 20 | 20 | 22 | 20 | 18 |
| | Local vegetales | 5 | 4 | 5 | 3 | 3 |
| Gilgil | Tomatoes | 20 | 20 | 18 | 15 | 15 |
| | Spinach | 30 | 28 | 30 | 25 | 25 |
| | Cabbage | 30 | 30 | 25 | 25 | 25 |
| | Kales | 25 | 25 | 23 | 20 | 20 |
| | Onions | 20 | 20 | 18 | 15 | 15 |
| | Capsicum | 10 | 10 | 12 | 10 | 10 |
| Kuresoi South | Cabbage | 20 | 20 | 21 | 15 | 15 |
| | Kales | 15 | 15 | 17 | 15 | 15 |
| | Onions | 11 | 12 | 15 | 10 | 10 |
| | Local vegetales | 5 | 5 | 3 | 3 | 4 |
| Kuresoi North | Cabbage | 20 | 20 | 18 | 15 | 15 |
| | Onions | 15 | 15 | 16 | 13 | 13 |
| | Kales | 20 | 18 | 20 | 15 | 15 |
| | Local vegetales | 5 | 5 | 7 | 5 | 5 |



Table 2.4.6: Area under Irrigation by Sub County and Type of Crop, 2017-2021 (Cont'd)

| | | Hectares | | | | |
|-------------|-----------------|----------|------|------|------|------|
| Sub County | Type of Crop | 2017 | 2018 | 2019 | 2020 | 2021 |
| Subukia | Tomatoes | 250 | 200 | 230 | 180 | 180 |
| | Kales | 200 | 200 | 180 | 150 | 180 |
| | Spinach | 50 | 50 | 60 | 60 | 50 |
| | Local vegetales | 10 | 10 | 15 | 10 | 10 |
| | Cabbage | 100 | 100 | 120 | 100 | 80 |
| | Capsicum | 50 | 50 | 60 | 50 | 30 |
| | Onions | 50 | 50 | 60 | 40 | 40 |
| Rongai | Avocadoes | 10 | 20 | 30 | 30 | 30 |
| | Onions | 10 | 10 | 14 | 10 | 10 |
| | Tomatoes | 25 | 25 | 27 | 10 | 20 |
| | Cabbage | 25 | 25 | 26 | 20 | 20 |
| | Kales | 22 | 22 | 25 | 20 | 20 |
| | Local vegetales | 5 | 5 | 5 | 3 | 3 |
| | Capsicum | 20 | 20 | 22 | 20 | 20 |
| Bahati | Spinach | 10 | 10 | 13 | 12 | 10 |
| | Onions | 15 | 15 | 18 | 12 | 10 |
| | Capsicum | 15 | 15 | 12 | 10 | 10 |
| | Cabbage | 20 | 21 | 22 | 18 | 18 |
| | Kales | 18 | 18 | 20 | 15 | 15 |
| | Tree tomato | 4 | 4 | 3 | 3 | 3 |
| | Spinach | 15 | 15 | 17 | 10 | 12 |
| Nakuru West | Tomatoes | 10 | 10 | 12 | 12 | 10 |
| | Local vegetales | 3 | 3 | 5 | 6 | 5 |
| | Spinach | 5 | 7 | 10 | 6 | 5 |
| | Cabbage | 3 | 3 | 5 | 4 | 4 |
| | Kales | 3 | 3 | 5 | 4 | 3 |
| | Capsicum | 3 | 3 | 4 | 3 | 3 |
| Nakuru East | Tomatoes | 2 | 3 | 4 | 3 | 3 |
| | Spinach | 3 | 3 | 3 | 2 | 2 |
| | Local vegetales | 2 | 2 | 3 | 2 | 2 |
| | Kales | 3 | 3 | 4 | 3 | 3 |

Source: Department of Agriculture, Livestock and Fisheries, County Government of Nakuru



Table 2.4.7a: Estimated Livestock Population by Type, 2017-2021 in Nakuru County

| Type of Livestock | Types/Breeds | 2017 | 2018 | 2019 | 2020 | 2021 |
|-------------------|-------------------------|-----------|-----------|-----------|-----------|-----------|
| Cattle | Dairy | 339,686 | 381,207 | 402,130 | 451,709 | 435,638 |
| | Beef cattle | 192,555 | 377,709 | 186,538 | 158,089 | 235,278 |
| Poultry | Broilers | 157,660 | 173,292 | 285,943 | 165,266 | 159,787 |
| | Improved | - | - | - | 31,300 | 283,167 |
| | Chicken | | | | | |
| | Layers | 235,054 | 588,169 | 209,377 | 274,886 | 321,699 |
| | Indigenous | 1,364,003 | 1,415,404 | 1,333,219 | 1,436,164 | 1,484,746 |
| Goats | Meat Goats | 306,559 | 296,924 | 308,151 | 244,606 | 248,587 |
| | Dairy Goats | 40,709 | 27,091 | 37,155 | 31,377 | 31,452 |
| Sheep | Hair Sheep | 396,809 | 454,877 | 402,144 | 394,788 | 415,731 |
| | Wool Sheep | 153,855 | 99,167 | 177,775 | 215,115 | 239,815 |
| Pigs | All breeds | 24,956 | 18,159 | 28,242 | 20,773 | 21,277 |
| Rabbits | All breeds | 91,891 | 69,656 | 83,086 | 72,209 | 72,924 |
| Others | (Turkeys, Geese, Ducks) | 71,926 | 52,967 | 145,180 | 55,239 | 45,566 |



Table 2.4.7b: Estimated Livestock Population by Type and Sub County, 2017-2021

| Sub County | Type of Livestock | Types/Breeds | Number | | | | |
|------------|-------------------------|------------------|---------|---------|---------|---------|---------|
| | | | 2017 | 2018 | 2019 | 2020 | 2021 |
| Molo | Cattle | Dairy | 37,863 | 37,840 | 37,380 | 43,420 | 44,490 |
| | | Beef cattle | 162 | 4,150 | 4,250 | - | - |
| | Poultry | Broilers | 30,000 | 29,700 | 26,000 | 15,000 | 8,000 |
| | | Improved Chicken | - | - | - | - | 13,500 |
| | | Layers | 45,500 | 38,500 | 32,000 | 17,500 | 9,300 |
| | Goats | Indigenous | 52,356 | 57,350 | 65,000 | 69,400 | 64,800 |
| | | Chicken | | | | | |
| | Meat Goats | | 5,208 | 5,200 | 4,850 | 4,970 | 5,550 |
| | | Dairy Goats | 2,870 | 2,250 | 2,150 | 4,970 | 2,970 |
| | Sheep | Hair Sheep | 2,855 | 2,220 | 2,105 | 2,140 | 2,280 |
| | | Wool Sheep | 42,830 | 3,840 | 38,480 | 39,450 | 41,900 |
| | Pigs | All breeds | 616 | 1,330 | 850 | 239 | 423 |
| | Rabbits | All breeds | 5,758 | 5,950 | 5,860 | 5,920 | 5,920 |
| Others | (Turkeys, Geese, Ducks) | 1,779 | 2,280 | 2,270 | 3,550 | 3,490 | |
| Njoro | Cattle | Dairy | 36,148 | 36,100 | 36,498 | 41,045 | 42,067 |
| | | Beef cattle | 20,029 | | 24,451 | 1,377 | 28,414 |
| | Poultry | Broilers | 16,870 | 7,850 | 8,500 | 8,500 | 8,585 |
| | | Improved Chicken | - | - | - | 4,450 | 15,175 |
| | | Layers | 8,540 | 8,420 | 9,340 | 18,553 | 18,739 |
| | Goats | Indigenous | 201,976 | 176,600 | 167,515 | 200,883 | 202,892 |
| | | Chicken | | | | | |
| | Meat Goats | | 37,735 | 30,750 | 30,942 | 12,637 | 13,821 |
| | | Dairy Goats | 4,805 | 2,360 | 4,813 | 2,687 | 1,781 |
| | Sheep | Hair Sheep | 34,539 | 17,250 | 34,143 | 40,068 | 40,469 |
| | | Wool Sheep | 34,658 | 25,910 | 13,971 | 16,396 | 16,319 |
| | Pigs | All breeds | 3,926 | 2,100 | 1,680 | 1,975 | 2,707 |
| | Rabbits | All breeds | 21,950 | 15,400 | 15,613 | 6,184 | 6,890 |
| Others | (Turkeys, Geese, Ducks) | 13,396 | 7,920 | 14,547 | 14,547 | 17,123 | |
| Naivasha | Cattle | Dairy | 32,783 | 34,000 | 30,362 | 30,678 | 13,842 |
| | | Beef cattle | 35,191 | 155,969 | 35,191 | 33,867 | 61,120 |
| | Poultry | Broilers | 26,600 | 29,000 | 139,900 | 29,990 | 29,300 |
| | | Improved Chicken | - | - | - | - | 100,190 |
| | | Layers | 27,300 | 375,000 | 15,350 | 10,250 | 60,000 |
| | Goats | Indigenous | 122,300 | 138,300 | 29,600 | 174,540 | 149,480 |
| | | Chicken | | | | | |
| | Meat Goats | | 73,291 | 66,896 | 63,745 | 62,240 | 56,516 |
| | | Dairy Goats | 3,062 | 3,757 | 4,297 | 3,355 | 3,424 |
| | Sheep | Hair Sheep | 120,400 | 133,292 | 122,370 | 122,352 | 170,830 |
| | | Wool Sheep | 5,121 | 5,095 | 5,659 | 5,390 | 4,830 |
| | Pigs | All breeds | 13,000 | 7,110 | 15,470 | 6,942 | 6,541 |
| | Rabbits | All breeds | 17,793 | 3,595 | 13,903 | 19,914 | 19,914 |
| Others | (Turkeys, Geese, Ducks) | 28,810 | 31,200 | 91,630 | 19,240 | 5,217 | |



Table 2.4.7b: Estimated Livestock Population by Type and Sub County, 2017-2021 (Cont'd)

| Sub County | Type of Livestock | Types/Breeds | Number | | | | |
|---------------|-------------------|-------------------------|---------|---------|---------|---------|---------|
| | | | 2017 | 2018 | 2019 | 2020 | 2021 |
| Gilgil | Cattle | Dairy | 14,502 | 39,127 | 34,401 | 36,120 | 39,370 |
| | | Beef cattle | 45,192 | 142,269 | 18,795 | 32,626 | 31,061 |
| | Poultry | Broilers | 35,561 | 45,318 | 45,318 | 16,101 | 16,907 |
| | | Improved Chicken | - | - | - | - | 12,616 |
| | | Layers | 31,627 | 30,623 | 30,623 | 32,485 | 33,137 |
| | Goats | Indigenous | 299,930 | 300,029 | 302,365 | 189,419 | 198,884 |
| | | Chicken | | | | | |
| | Meat Goats | Meat Goats | 84,722 | 87,168 | 79,558 | 39,278 | 41,257 |
| | | Dairy Goats | 14,739 | 150 | 11,588 | 3,139 | 3,297 |
| | Sheep | Hair Sheep | 72,359 | 104,276 | 96,760 | 96,760 | 62,266 |
| | | Wool Sheep | 2,076 | 100 | 1,520 | 1,520 | 17,230 |
| | Pigs | All breeds | 2,596 | 1,674 | 3,611 | 1,894 | 2,003 |
| | Rabbits | All breeds | 20,988 | 15,788 | 15,743 | 4,061 | 4,061 |
| | Others | (Turkeys, Geese, Ducks) | 16,177 | 450 | 12,453 | 5,236 | 5,464 |
| Kuresoi South | Cattle | Dairy | 73,480 | 97,780 | 96,840 | 134,815 | 127,705 |
| | | Beef cattle | 14,640 | - | 15,605 | - | 20,405 |
| | Poultry | Broilers | - | - | - | - | - |
| | | Improved Chicken | - | - | - | 6,300 | 12,200 |
| | | Layers | 250 | 1,300 | 2,400 | 1,950 | 225 |
| | Goats | Indigenous | 155,800 | 169,942 | 209,100 | 177,735 | 204,240 |
| | | Chicken | | | | | |
| | Meat Goats | Meat Goats | 14,490 | 17,640 | 22,573 | 29,235 | 23,630 |
| | | Dairy Goats | 4,312 | 5,889 | 6,239 | 6,213 | 10,550 |
| | Sheep | Hair Sheep | 7,430 | 8,445 | 11,022 | 14,745 | 17,820 |
| | | Wool Sheep | 46,150 | 51,502 | 66,925 | 80,716 | 88,770 |
| | Pigs | All breeds | - | - | - | - | - |
| | Rabbits | All breeds | 6,155 | 7,380 | 9,967 | 10,632 | 10,632 |
| | Others | (Turkeys, Geese, Ducks) | 1,015 | 550 | 810 | 903 | 1,357 |
| Kuresoi North | Cattle | Dairy | 47,300 | 37,200 | 50,500 | 53,530 | 50,500 |
| | | Beef cattle | 1,000 | 13,350 | 15,000 | 22,000 | 15,000 |
| | Poultry | Broilers | 1,200 | 1,200 | 1,200 | 1,750 | 1,500 |
| | | Improved Chicken | - | - | - | 3,570 | 3,200 |
| | | Layers | 2,900 | 2,900 | - | 4,160 | 3,000 |
| | Goats | Indigenous | 75,000 | 125,150 | 125,000 | 127,000 | 128,000 |
| | | Chicken | | | | | |
| | Meat Goats | Meat Goats | 13,300 | 18,600 | 17,000 | 12,520 | 13,300 |
| | | Dairy Goats | 2,050 | 3,350 | 4,950 | 2,160 | 2,200 |
| | Sheep | Hair Sheep | 54,350 | 72,300 | 27,500 | 11,970 | 13,000 |
| | | Wool Sheep | 12,800 | 2,500 | 41,500 | 56,150 | 54,450 |
| | Pigs | All breeds | 52 | 197 | 197 | 217 | 217 |
| | Rabbits | All breeds | 7,540 | 8,950 | 8,900 | 8,100 | 8,100 |
| | Others | (Turkeys, Geese, Ducks) | 3,250 | 700 | 3,250 | 3,990 | 3,450 |



Table 2.4.7b: Estimated Livestock Population by Type and Sub County, 2017-2021 (Cont'd)

| Sub County | Type of Livestock | Types/Breeds | Number | | | | |
|------------|--------------------|--------------------------------------|---------|---------|---------|---------|---------|
| | | | 2017 | 2018 | 2019 | 2020 | 2021 |
| Subukia | Cattle | Dairy | 7,500 | 9,200 | 9,200 | 9,430 | 9,484 |
| | | Beef cattle | 9,000 | 13,800 | 5,500 | 12,559 | 12,559 |
| | Poultry | Broilers | 6,000 | 3,500 | 9,000 | 1,480 | 1,415 |
| | | Improved Chicken | - | - | - | - | 15,350 |
| | | Layers | 9,000 | 7,000 | 6,000 | 7,862 | 7,162 |
| | Indigenous Chicken | | 35,000 | 60,100 | 60,000 | 97,648 | 97,648 |
| | | | | | | | |
| | Goats | Meat Goats | 12,000 | 1,600 | 14,000 | 14,000 | 14,057 |
| | | Dairy Goats | 700 | 900 | 900 | 580 | 5,055 |
| | Sheep | Hair Sheep | 15,000 | 15,000 | 4,500 | 16,600 | 16,685 |
| | | Wool Sheep | 1,600 | 1,600 | 1,100 | 4,971 | 5,466 |
| | Pigs | All breeds | 500 | 300 | 300 | 300 | 300 |
| | Rabbits | All breeds | 4,900 | 5,810 | 5,810 | 2,108 | 2,108 |
| | Others | (Turkeys, Geese, Ducks) | 1,450 | 1,200 | 606 | 1,200 | 2,440 |
| Rongai | Cattle | Dairy | 28,130 | 27,921 | 30,708 | 26,030 | 26,544 |
| | | Beef cattle | 47,945 | 47,935 | 48,260 | 44,910 | 44,960 |
| | Poultry | Broilers | 5,600 | 6,550 | 6,120 | 22,200 | 22,644 |
| | | Improved Chicken | - | - | - | 6,980 | 16,361 |
| | | Layers | 10,400 | 9,400 | 8,850 | 29,300 | 28,714 |
| | Indigenous Chicken | | 157,605 | 117,160 | 116,050 | 126,100 | 128,622 |
| | | | | | | | |
| | Goats | Meat Goats | 47,442 | 47,985 | 48,210 | 47,023 | 47,795 |
| | | Dairy Goats | 803 | 825 | 918 | 806 | 951 |
| | Sheep | Hair Sheep | 66,771 | 62,492 | 64,505 | 60,400 | 61,565 |
| | | Wool Sheep | - | - | - | - | - |
| | Pigs | All breeds | 259 | 241 | 500 | 1,911 | 1,911 |
| | Rabbits | All breeds | 1,364 | 1,365 | 1,307 | 1,995 | 1,995 |
| | Others | (Turkeys, Geese, Ducks, Guinea Fowl) | 709 | 2,406 | 656 | 698 | 763 |
| Bahati | Cattle | Dairy | 47,500 | 47,500 | 61,150 | 62,250 | 64,905 |
| | | Beef cattle | 19,164 | | 19,164 | 8,950 | 19,164 |
| | Poultry | Broilers | 27,970 | 27,970 | 28,400 | 28,400 | 29,500 |
| | | Improved Chicken | - | - | - | - | 60,090 |
| | | Layers | 70,500 | 70,500 | 71,400 | 71,400 | 78,250 |
| | Indigenous Chicken | | 156,550 | 157,900 | 157,050 | 157,050 | 194,100 |
| | | | | | | | |
| | Goats | Meat Goats | 15,090 | 15,090 | 21,590 | 14,850 | 23,190 |
| | | Dairy Goats | 7,060 | 7,060 | 707 | 7,065 | 913 |
| | Sheep | Hair Sheep | 16,620 | 30,869 | 30,972 | 16,672 | 17,620 |
| | | Wool Sheep | 8,620 | 8,620 | 8,620 | 10,220 | 10,540 |
| | Pigs | All breeds | 3,530 | 3,530 | 3,530 | 3,305 | 1,668 |
| | Rabbits | All breeds | 5,330 | 5,330 | 5,330 | 5,865 | 5,865 |
| | Others | (Turkeys, Geese, Ducks) | 4,100 | 4,040 | 4,000 | 4,000 | 4,209 |



Table 2.4.7b: Estimated Livestock Population by Type and Sub County, 2017-2021 (Cont'd)

| Sub County | Type of Livestock | Types/Breeds | 2017 | 2018 | 2019 | 2020 | 2021 |
|-------------|-------------------|----------------------------------|--------|--------|--------|--------|--------|
| Nakuru West | Cattle | Dairy | 6,244 | 6,303 | 6,855 | 7,891 | 7,946 |
| | | Beef cattle | 232 | 236 | 322 | 405 | 1,095 |
| | Poultry | Broilers | 7,259 | 8,204 | 6,975 | 11,845 | 12,436 |
| | | Improved Chicken | - | - | - | - | 11,035 |
| | Layers | Indigenous | 27,434 | 30,726 | 20,914 | 20,163 | 21,172 |
| | | Chicken | 63,800 | 67,887 | 57,428 | 53,773 | 54,580 |
| | Goats | Meat Goats | 254 | 508 | 311 | 5,853 | 5,871 |
| | | Dairy Goats | 142 | 110 | 85 | 102 | 131 |
| | Sheep | Hair Sheep | 2,446 | 2,694 | 2,446 | 7,081 | 7,196 |
| | | Wool Sheep | - | - | - | - | - |
| | Pigs | All breeds | 124 | 152 | 579 | 1,210 | 1,427 |
| | Rabbits | All breeds | 53 | 88 | 53 | 680 | 689 |
| | Others | (Turkeys, Geese, Ducks, Pigeons) | 417 | 1,033 | 411 | 455 | 523 |
| | Nakuru East | Cattle | Dairy | 8,236 | 8,236 | 8,236 | 6,500 |
| Beef cattle | | | - | - | - | 1,395 | 1,500 |
| Poultry | | Broilers | 600 | 14,000 | 14,530 | 30,000 | 29,500 |
| | | Improved Chicken | - | - | - | 10,000 | 23,450 |
| Layers | | Indigenous | 1,603 | 13,800 | 12,500 | 61,263 | 62,000 |
| | | Chicken | 43,686 | 44,986 | 44,111 | 62,616 | 61,500 |
| Goats | | Meat Goats | 3,027 | 5,487 | 5,372 | 2,000 | 3,600 |
| | | Dairy Goats | 166 | 440 | 508 | 300 | 180 |
| Sheep | | Hair Sheep | 4,039 | 6,039 | 5,821 | 6,000 | 6,000 |
| | | Wool Sheep | - | - | - | 302 | 310 |
| Pigs | | All breeds | 353 | 1,525 | 1,525 | 2,780 | 4,080 |
| Rabbits | | All breeds | 60 | - | 600 | 6,750 | 6,750 |
| Others | | (Turkeys, Geese, Ducks) | 823 | 1,188 | 14,547 | 1,420 | 1,530 |

Source: Department of Agriculture, Livestock and Fisheries, County Government of Nakuru

*Provisional



Table 2.4.8: Number, Quantity and Value of Animals Slaughtered by Type and Sub County, 2017-2021

| Sub county | Type | 2017 | | | 2018 | | | 2019 | | | 2020 | | | 2021* | | |
|---------------|---------|--------|----------------|---------------|--------|----------------|---------------|---------|----------------|---------------|--------|----------------|---------------|--------|----------------|---------------|
| | | Number | Quantity (Kgs) | Value(KSh) | Number | Quantity (Kgs) | Value(KSh) | Number | Quantity (Kgs) | Value(KSh) | Number | Quantity (Kgs) | Value(KSh) | Number | Quantity (Kgs) | Value(KSh) |
| Total | Cattle | 21,278 | 5,318,500 | 1,861,475,000 | 19,579 | 4,549,174 | 1,592,782,100 | 21,739 | 5,434,750 | 1,902,162,500 | 20,158 | 5,039,500 | 1,763,825,000 | 18,616 | 4,654,000 | 1,628,900,000 |
| | Goats | 18,156 | 145,248 | 58,099,200 | 19,108 | 152,864 | 61,145,600 | 28,070 | 224,560 | 89,823,600 | 19,400 | 155,200 | 61,897,600 | 15,701 | 125,608 | 50,243,200 |
| | Sheep | 57,905 | 463,240 | 193,876,000 | 82,472 | 659,776 | 263,910,400 | 104,759 | 841,072 | 335,228,800 | 69,163 | 553,304 | 220,741,600 | 53,251 | 426,008 | 170,403,200 |
| | Poultry | 37,612 | 45,135 | 13,840,320 | 42,800 | 51,360 | 15,408,000 | 38,746 | 46,496 | 13,948,560 | 31,015 | 37,216 | 12,049,140 | 22,780 | 27,336 | 8,200,800 |
| | Pigs | 1,120 | 196,000 | 68,600,000 | 1,044 | 161,100 | 56,385,000 | 4,272 | 106,800 | 36,844,500 | 1,816 | 45,400 | 15,890,000 | 2,063 | 51,575 | 18,051,250 |
| Molo | Cattle | 1,244 | 310,000 | 108,500,000 | 1,332 | 333,000 | 116,550,000 | 1,250 | 312,500 | 109,375,000 | 1,164 | 291,000 | 101,850,000 | 1,380 | 345,000 | 120,750,000 |
| | Goats | 199 | 1,592 | 636,800 | 120 | 960 | 384,000 | - | - | - | 240 | 1,920 | 768,000 | 240 | 1,920 | 768,000 |
| | Sheep | 5,127 | 41,016 | 16,406,400 | 6,228 | 49,824 | 19,929,600 | 5,496 | 43,968 | 17,587,200 | 3,900 | 31,200 | 12,480,000 | 4,020 | 32,160 | 12,864,000 |
| | Poultry | 2,000 | 2,400 | 720,000 | - | - | - | - | - | - | - | - | - | - | - | - |
| | Pigs | - | - | - | - | - | - | 2,400 | 60,000 | 21,000,000 | - | - | - | 60 | 1,500 | 525,000 |
| Njoro | Cattle | 2,461 | 615,250 | 215,337,500 | 3,276 | 819,000 | 286,650,000 | 2,436 | 609,000 | 213,150,000 | 2,461 | 615,250 | 215,337,500 | 1,828 | 457,000 | 159,950,000 |
| | Goats | 1,911 | 15,288 | 6,115,200 | 1,956 | 15,648 | 6,259,200 | 1,726 | 13,808 | 5,523,200 | 1,560 | 12,480 | 4,992,000 | 960 | 7,680 | 3,072,000 |
| | Sheep | 9,017 | 72,136 | 28,854,400 | 16,332 | 130,656 | 52,262,400 | 7,119 | 59,952 | 22,780,800 | 4,956 | 39,648 | 15,859,200 | 4,320 | 34,560 | 13,824,000 |
| | Poultry | - | - | - | - | - | - | - | - | - | 72 | 85 | 25,920 | - | - | - |
| | Pigs | - | - | - | - | - | - | 122 | 3,050 | 1,067,500 | - | - | - | - | - | - |
| Naivasha | Cattle | 5,206 | 1,301,500 | 455,525,000 | 3,379 | 844,750 | 295,662,500 | 5,941 | 1,485,250 | 519,837,500 | 4,772 | 1,193,000 | 417,550,000 | 4,200 | 1,050,000 | 367,500,000 |
| | Goats | 3,388 | 27,104 | 10,841,600 | 4,572 | 36,576 | 14,630,400 | 3,380 | 27,040 | 10,816,000 | 3,420 | 27,360 | 10,944,000 | 3,720 | 29,760 | 11,904,000 |
| | Sheep | 1,325 | 10,600 | 4,240,000 | 15,480 | 123,840 | 49,536,000 | 13,274 | 106,192 | 42,476,800 | 11,197 | 89,576 | 35,830,400 | 12,696 | 101,568 | 40,627,200 |
| | Poultry | 6,500 | 7,800 | 2,340,000 | 10,800 | 12,960 | 3,888,000 | 17,012 | 20,415 | 6,124,320 | 9,916 | 11,899 | 3,569,760 | 9,000 | 10,800 | 3,240,000 |
| | Pigs | 256 | 8,960 | 3,136,000 | 360 | 9,000 | 3,150,000 | 500 | 12,500 | 4,375,000 | 360 | 9,000 | 3,150,000 | 298 | 7,450 | 2,607,500 |
| Gilgil | Cattle | 1,384 | 346,000 | 121,100,000 | 1,428 | 357,000 | 124,950,000 | 1,442 | 360,500 | 126,175,000 | 1,347 | 336,750 | 117,862,500 | 1,392 | 348,000 | 121,800,000 |
| | Goats | 4,345 | 34,760 | 13,904,000 | 3,960 | 31,680 | 12,672,000 | 13,804 | 110,432 | 44,172,800 | 3,624 | 28,992 | 11,596,800 | 3,799 | 30,392 | 12,156,800 |
| | Sheep | 11,803 | 94,424 | 37,769,600 | 11,616 | 92,928 | 37,171,200 | 39,650 | 317,200 | 126,880,000 | 12,306 | 98,448 | 39,379,200 | 10,548 | 84,384 | 33,753,600 |
| | Poultry | 8,050 | 9,660 | 2,898,000 | 9,680 | 11,616 | 3,484,800 | 4,875 | 5,850 | 1,755,000 | 5,616 | 6,739 | 2,021,760 | 2,440 | 2,928 | 878,400 |
| | Pigs | - | - | - | - | - | - | 50 | 1,250 | 437,500 | 36 | 900 | 315,000 | 23 | 575 | 201,250 |
| Kuresoi South | Cattle | 1,615 | 403,750 | 141,312,500 | 1,944 | 486,000 | 170,100,000 | 1,530 | 382,500 | 133,875,000 | 1,367 | 341,750 | 119,612,500 | 1,560 | 390,000 | 136,500,000 |
| | Goats | 901 | 7,208 | 2,883,200 | 1,080 | 8,640 | 3,456,000 | 771 | 6,168 | 2,467,200 | 1,152 | 9,216 | 3,686,400 | 1,020 | 8,160 | 3,264,000 |
| | Sheep | 1,517 | 12,136 | 4,854,400 | 1,632 | 13,056 | 5,222,400 | 1,354 | 10,832 | 4,332,800 | 1,916 | 15,328 | 6,131,200 | 1,800 | 14,400 | 5,760,000 |
| | Poultry | - | - | - | - | - | - | - | - | - | - | - | - | - | - | - |
| | Pigs | - | - | - | - | - | - | - | - | - | - | - | - | - | - | - |



Table 2.4.8: Number, Quantity and Value of Animals Slaughtered by Type and Sub County, 2017-2021 (Cont'd)

| Sub county | Type | 2017 | | | 2018 | | | 2019 | | | 2020 | | | 2021* | | |
|---------------|---------|--------|----------------|-------------|--------|----------------|-------------|--------|----------------|-------------|--------|----------------|-------------|--------|----------------|-------------|
| | | Number | Quantity (Kgs) | Value(KSh) | Number | Quantity (Kgs) | Value(KSh) | Number | Quantity (Kgs) | Value(KSh) | Number | Quantity (Kgs) | Value(KSh) | Number | Quantity (Kgs) | Value(KSh) |
| Kuresoi North | Cattle | 1,290 | 322,500 | 112,875,000 | 1,320 | 330,000 | 115,500,000 | 1,212 | 303,000 | 106,050,000 | 887 | 221,750 | 77,612,500 | 720 | 180,000 | 63,000,000 |
| | Goats | 562 | 4,496 | 1,798,400 | 720 | 5,760 | 2,304,000 | 477 | 3,816 | 1,526,000 | 439 | 3,512 | 1,404,800 | 1,224 | 9,792 | 3,916,800 |
| | Sheep | 5,775 | 46,200 | 18,480,000 | 7,776 | 62,208 | 24,883,200 | 7,127 | 57,016 | 22,806,400 | 6,608 | 52,864 | 21,145,600 | 1,260 | 10,080 | 4,032,000 |
| | Poultry | - | - | - | - | - | - | - | - | - | - | - | - | - | - | - |
| | Pigs | - | - | - | - | - | - | - | - | - | - | - | - | - | - | - |
| Subukia | Cattle | 493 | 123,250 | 43,137,500 | 600 | 150,000 | 52,500,000 | 486 | 121,500 | 42,525,000 | 465 | 116,250 | 40,687,500 | 720 | 180,000 | 63,000,000 |
| | Goats | 410 | 3,280 | 1,312,000 | 480 | 3,840 | 1,536,000 | 808 | 6,464 | 2,585,600 | 456 | 3,648 | 1,276,800 | 1,224 | 9,792 | 3,916,800 |
| | Sheep | 1,650 | 13,200 | 13,860,000 | 2,040 | 16,320 | 6,528,000 | 1,341 | 10,728 | 4,291,200 | 1,450 | 11,600 | 4,060,000 | 1,260 | 10,080 | 4,032,000 |
| | Poultry | - | - | - | - | - | - | - | - | - | - | - | - | - | - | - |
| | Pigs | - | - | - | - | - | - | 450 | 11,250 | 3,937,500 | 444 | 11,100 | 3,885,000 | 496 | 12,400 | 4,340,000 |
| Rongai | Cattle | 1,930 | 482,500 | 168,875,000 | 1,680 | 420,000 | 147,000,000 | 1,050 | 262,500 | 91,875,000 | 1,029 | 257,250 | 90,037,500 | 1,029 | 257,250 | 90,037,500 |
| | Goats | 4,115 | 32,920 | 13,168,000 | 3,792 | 30,336 | 12,134,400 | 3,305 | 26,440 | 10,576,000 | 3,485 | 27,880 | 11,152,000 | 1,750 | 14,000 | 5,600,000 |
| | Sheep | 4,298 | 34,384 | 13,753,600 | 2,040 | 16,320 | 6,528,000 | 1,919 | 15,352 | 6,140,800 | 2,392 | 19,136 | 7,654,400 | 2,352 | 18,816 | 7,526,400 |
| | Poultry | 2,500 | 3,000 | 1,200,000 | 2,160 | 2,592 | 777,600 | 695 | 834 | 250,200 | 682 | 818 | 245,520 | - | - | - |
| | Pigs | - | - | - | - | - | - | - | - | - | - | - | - | - | - | - |
| Bahati | Cattle | 2,168 | 542,000 | 189,700,000 | 2,052 | 513,000 | 179,550,000 | 1,908 | 477,000 | 166,950,000 | 2,492 | 623,000 | 218,050,000 | 960 | 240,000 | 84,000,000 |
| | Goats | 637 | 5,096 | 2,038,400 | 456 | 3,648 | 1,459,200 | 344 | 2,752 | 1,100,800 | 300 | 2,400 | 960,000 | 240 | 1,920 | 768,000 |
| | Sheep | 15,715 | 125,720 | 50,288,000 | 17,532 | 140,256 | 56,102,400 | 11,439 | 91,512 | 36,604,800 | 10,628 | 85,024 | 34,009,600 | 12,336 | 98,688 | 39,475,200 |
| | Poultry | - | - | - | 240 | 288 | 86,400 | - | - | - | - | - | - | - | - | - |
| | Pigs | 80 | 2,800 | 980,000 | 84 | 2,100 | 735,000 | 68 | 1,700 | 59,500 | 72 | 1,800 | 630,000 | 55 | 1,375 | 481,250 |
| Nakuru West | Cattle | 1,105 | 276,250 | 96,687,500 | 1,140 | 285,000 | 99,750,000 | 1,205 | 301,250 | 105,437,500 | 1,033 | 258,250 | 90,387,500 | 1,227 | 306,750 | 107,362,500 |
| | Goats | 1,178 | 9,424 | 3,769,600 | 1,252 | 10,016 | 4,006,400 | 1,835 | 14,680 | 5,872,000 | 1,100 | 8,800 | 3,520,000 | 980 | 7,840 | 3,136,000 |
| | Sheep | 1,573 | 12,584 | 5,033,600 | 1,604 | 12,832 | 5,132,800 | 9,770 | 78,160 | 31,264,000 | 1,504 | 12,032 | 4,812,800 | 1,272 | 10,176 | 4,070,400 |
| | Poultry | - | - | - | - | - | - | - | - | - | - | - | - | - | - | - |
| | Pigs | 784 | 184,240 | 64,484,000 | 600 | 150,000 | 52,500,000 | 682 | 17,050 | 5,967,500 | 904 | 22,600 | 7,910,000 | 1,101 | 27,525 | 9,633,750 |
| Nakuru East | Cattle | 2,382 | 595,500 | 208,425,000 | 1,428 | 11,424 | 4,569,600 | 3,279 | 819,750 | 286,912,500 | 3,141 | 785,250 | 274,837,500 | 3,600 | 900,000 | 315,000,000 |
| | Goats | 510 | 4,080 | 1,632,000 | 720 | 5,760 | 2,304,000 | 1,620 | 12,960 | 5,184,000 | 3,624 | 28,992 | 11,596,800 | 544 | 4,352 | 1,740,800 |
| | Sheep | 105 | 840 | 336,000 | 192 | 1,536 | 614,400 | 6,270 | 50,160 | 20,064,000 | 12,306 | 98,448 | 39,379,200 | 1,387 | 11,096 | 4,438,400 |
| | Poultry | 18,562 | 22,275 | 6,682,320 | 19,920 | 23,904 | 7,171,200 | 16,164 | 19,397 | 5,819,040 | 14,729 | 17,675 | 6,186,180 | 11,340 | 13,608 | 4,082,400 |
| | Pigs | - | - | - | - | - | - | - | - | - | - | - | - | 30 | 750 | 262,500 |

Source: Department of Agriculture, Livestock and Fisheries, County Government of Nakuru

*Provisional



Table 2.4.9: Quantity and Value of Hides and Skins Produced, 2017-2021

| Sub county | Type | 2017 | | 2018 | | 2019 | | 2020 | | 2021 | |
|---------------|--------|---------|------------|---------|------------|--------|------------|---------|------------|--------|------------|
| | | Number | Value(KSh) | Number | Value(KSh) | Number | Value(KSh) | Number | Value(KSh) | Number | Value(KSh) |
| Molo | Cattle | 2,876 | 86,280 | 2,876 | 86,280 | 1,471 | 353,040 | 88 | 21,000 | 2,600 | 936,000 |
| | Goats | 2,618 | 209,440 | 2,618 | 209,440 | 151 | 9,060 | 2,000 | 120,000 | 550 | 44,000 |
| | Sheep | 6,182 | 494,560 | 6,182 | 494,560 | 2,094 | 125,640 | 1,230 | 73,800 | 1,000 | 80,000 |
| Njoro | Cattle | 2,185 | 65,550 | 2,185 | 65,550 | 2,900 | 696,000 | 167 | 400,060 | 3,139 | 1,130,040 |
| | Goats | 1,229 | 36,870 | 1,229 | 36,870 | 1,605 | 96,300 | 1,000 | 60,000 | 9,247 | 739,760 |
| | Sheep | 2,791 | 83,730 | 2,791 | 83,730 | 3,017 | 184,260 | 440 | 26,400 | 6,907 | 552,560 |
| Naivasha | Cattle | 18,449 | 553,470 | 18,449 | 553,470 | 2,726 | 654,240 | 353 | 84,600 | 38,663 | 15,078,570 |
| | Goats | 7,345 | 220,350 | 7,345 | 220,350 | 1,375 | 82,500 | 8,000 | 480,000 | 10,949 | 875,920 |
| | Sheep | 18,865 | 565,950 | 18,865 | 565,950 | 5,214 | 312,840 | 6,000 | 360,000 | 20,679 | 1,654,320 |
| Gilgil | Cattle | 4,264 | 127,920 | 4,264 | 127,920 | 4,105 | 985,200 | .. | .. | .. | .. |
| | Goats | 2,932 | 87,960 | 2,932 | 87,960 | 4,624 | 277,440 | .. | .. | .. | .. |
| | Sheep | 6,182 | 185,460 | 6,182 | 185,460 | 5,764 | 345,840 | .. | .. | .. | .. |
| Kuresoi South | Cattle | 2,326 | 69,780 | 2,326 | 69,780 | 1,173 | 281,520 | .. | .. | .. | .. |
| | Goats | 732 | 58,560 | 732 | 58,560 | 1,173 | 70,380 | .. | .. | .. | .. |
| | Sheep | 1,191 | 95,280 | 1,191 | 95,280 | 1,922 | 115,320 | .. | .. | .. | .. |
| Kuresoi North | Cattle | 2,443 | 73,290 | 2,443 | 73,290 | 748 | 179,520 | 748 | 179,520 | .. | .. |
| | Goats | 630 | 50,400 | 630 | 50,400 | 55 | 3,300 | 700 | 42,000 | .. | .. |
| | Sheep | 1,251 | 100,080 | 1,251 | 100,080 | 1,232 | 73,920 | 587 | 35,220 | .. | .. |
| Subukia | Cattle | 809 | 24,270 | 809 | 24,270 | 928 | 22,720 | 1,061 | 254,700 | 260 | 93,600 |
| | Goats | 121 | 9,680 | 121 | 9,680 | 2,016 | 120,960 | 1,175 | 70,500 | 255 | 20,400 |
| | Sheep | 193 | 15,440 | 193 | 15,440 | 2,097 | 125,820 | 1,000 | 60,000 | 797 | 63,760 |
| Rongai | Cattle | 5,570 | 167,100 | 5,570 | 167,100 | 4,816 | 1,155,840 | .. | .. | 922 | 331,920 |
| | Goats | 7,860 | 628,800 | 7,860 | 628,800 | 4,513 | 270,780 | .. | .. | 619 | 49,520 |
| | Sheep | 7,050 | 564,000 | 7,050 | 564,000 | 5,674 | 340,446 | .. | .. | 2,100 | 168,000 |
| Bahati | Cattle | 3,067 | 92,010 | 3,067 | 92,010 | 1,792 | 43,080 | 292 | 70,000 | 326 | 117,360 |
| | Goats | 1,402 | 112,160 | 1,402 | 112,160 | 1,693 | 101,580 | 11,500 | 690,000 | 341 | 27,280 |
| | Sheep | 2,104 | 168,320 | 2,104 | 168,320 | 3,548 | 212,880 | 10,000 | 600,000 | 3,916 | 313,280 |
| Nakuru West | Cattle | 41,069 | 1,232,070 | 41,069 | 1,232,070 | 4,187 | 1,004,880 | 35 | 8,500 | 3,819 | 1,374,840 |
| | Goats | 20,852 | 1,668,160 | 20,852 | 1,668,160 | 4,937 | 296,220 | 40,000 | 2,400,000 | 7,755 | 620,400 |
| | Sheep | 24,228 | 1,938,240 | 24,228 | 1,938,240 | 5,974 | 358,444 | 24,329 | 1,459,740 | 6,899 | 551,920 |
| Nakuru East | Cattle | 20,605 | 618,150 | 20,605 | 618,150 | 4,348 | 1,043,520 | 891 | 213,940 | 29,058 | 871,740 |
| | Goats | 26,530 | 2,122,400 | 26,530 | 2,122,400 | 4,339 | 260,340 | 80,000 | 4,800,000 | 2,367 | 189,360 |
| | Sheep | 2,104 | 171,200 | 2,104 | 171,200 | 8,345 | 500,700 | 52,030 | 3,121,800 | 3,389 | 203,340 |
| Total | Cattle | 103,663 | 3,109,890 | 103,663 | 3,109,890 | 29,194 | 6,419,560 | 3,635 | 1,232,320 | 78,787 | 19,934,070 |
| | Goat | 72,251 | 5,204,780 | 72,251 | 5,204,780 | 26,481 | 1,188,560 | 144,375 | 8,662,500 | 21,134 | 2,566,640 |
| | Sheep | 65,091 | 4,382,260 | 65,091 | 4,382,260 | 44,881 | 2,696,110 | 95,616 | 5,736,960 | 45,687 | 3,587,180 |



Table 2.4.10: Quantity and Value of Milk Production by Sub County, 2017-2021

| Sub County | 2017 | | 2018 | | 2019 | | 2020 | | 2021 | |
|---------------|---------------------|---------------------|---------------------|---------------------|---------------------|---------------------|---------------------|---------------------|---------------------|---------------------|
| | Quantity (Kgs '000) | Value (KSh Million) | Quantity (Kgs '000) | Value (KSh Million) | Quantity (Kgs '000) | Value (KSh Million) | Quantity (Kgs '000) | Value (KSh Million) | Quantity (Kgs '000) | Value (KSh Million) |
| Molo | 35,291 | 1,023.45 | 31,533 | 1,024.82 | 27,934 | 838.02 | 27,724 | 831.72 | 31,533 | 1,024.82 |
| Njoro | 15,066 | 436.92 | 15,066 | 489.65 | 16,260 | 487.80 | 17,573 | 527.20 | 15,066 | 489.65 |
| Naivasha | 13,494 | 431.82 | 34,027 | 1,156.92 | 15,814 | 521.86 | 12,151 | 425.29 | 34,027 | 1,156.92 |
| Gilgil | 4,200 | 138.60 | 4,305 | 142.05 | 9,909 | 336.91 | 13,043 | 391.29 | 4,305 | 142.05 |
| Kuresoi South | 72,268 | 2,168.03 | 87,920 | 2,637.59 | 76,279 | 1,906.97 | 110,911 | 3,560.25 | 87,920 | 2,637.59 |
| Kuresoi North | 25,440 | 763.20 | 64,300 | 1,929.00 | 37,670 | 1,054.76 | 66,300 | 1,989.00 | 64,300 | 1,929.00 |
| Subukia | 8,600 | 301.00 | 9,450 | 330.75 | 9,450 | 302.40 | 10,300 | 309.00 | 9,450 | 330.75 |
| Rongai | 18,302 | 640.58 | 21,498 | 720.18 | 28,193 | 845.79 | 24,855 | 745.65 | 21,498 | 720.18 |
| Bahati | 13,085 | 457.97 | 34,992 | 1,224.71 | 66,477 | 2,127.26 | 86,872 | 3,474.88 | 34,992 | 1,224.71 |
| Nakuru West | 7,583 | 379.14 | 7,541 | 377.03 | 7,964 | 318.57 | 8,374 | 334.98 | 7,541 | 377.03 |
| Nakuru East | 11,151 | 557.57 | 12,058 | 602.88 | 4,549 | 227.43 | 14,040 | 702.00 | 12,058 | 602.88 |
| Total | 224,481 | 7,298.28 | 322,688 | 10,635.58 | 300,498 | 8,967.76 | 392,144 | 13,291.26 | 322,688 | 10,635.58 |

Source: Department of Agriculture, Livestock and Fisheries, County Government of Nakuru



Table 2.4.11: Livestock Products, Quantities and Value by Sub County, 2017-2021

| Sub County | Livestock Product | 2017 | | 2018 | | 2019 | | 2020 | | 2021* | |
|------------|---------------------|------------|---------------|------------|---------------|------------|-------------|------------|-------------|------------|---------------|
| | | Quantity | Value | Quantity | Value | Quantity | Value | Quantity | Value | Quantity | Value |
| Molo | Milk (Litres) | 35,291,324 | 1,023,448,396 | 31,533,000 | 1,024,822,500 | 27,934,000 | 838,020,000 | 27,724,080 | 831,722,400 | 31,533,000 | 1,024,822,500 |
| | Beef (Kgs) | 32,290 | 12,270,200 | 808,675 | 323,470,000 | 249,375 | 89,775,000 | - | - | 150,450 | 64,994,400 |
| | Chevon (Kgs) | 46,840 | 18,736,000 | 9,360 | 4,680,000 | 31,020 | 12,408,000 | 48,090 | 20,342,070 | 2,850 | 1,476,300 |
| | Mutton (Kgs) | 39,152 | 15,660,800 | 13,635 | 6,817,500 | 31,020 | 12,408,000 | - | - | 43,650 | 1,476,300 |
| | Wool (Kgs) | 185,327 | 14,826,160 | 7,680 | 3,840,000 | 22,780 | 911,200 | 14,700 | 470,400 | 12,490 | 399,680 |
| | Pork (Kgs) | 6,540 | 2,289,000 | 60,515 | 24,206,000 | 25,500 | 10,200,000 | 15,000 | 9,750,000 | 15,000 | 5,475,000 |
| | Rabbit Meat (heads) | 3,410 | 1,295,800 | 4,998 | 3,998,400 | 2,132 | 1,705,600 | 2,132 | 784,576 | 1,500 | 586,500 |
| Njoro | Milk (Litres) | 15,066,245 | 436,921,105 | 15,066,128 | 489,649,160 | 16,259,858 | 487,795,740 | 17,573,213 | 527,196,390 | 15,066,128 | 489,649,160 |
| | Beef (Kgs) | 4,655 | 1,768,900 | 722,000 | 288,800,000 | 456,250 | 182,500,000 | 780,960 | 304,574,400 | 788,770 | 340,748,640 |
| | Chevon (Kgs) | 36,840 | 14,736,000 | 55,350 | 27,675,000 | 59,702 | 26,865,900 | 59,802 | 25,296,246 | 60,400 | 31,287,200 |
| | Mutton (Kgs) | 492,600 | 197,040,000 | 97,110 | 48,555,000 | 180,427 | 81,192,150 | 180,927 | 69,114,114 | 182,736 | 94,657,248 |
| | Wool (Kgs) | 202,420 | 16,193,600 | 51,820 | 25,910,000 | 16,940 | 847,000 | 9,837 | 314,784 | 9,791 | 313,312 |
| | Pork (Kgs) | 7,860 | 2,751,000 | 95,550 | 38,220,000 | 76,440 | 30,576,000 | 76,440 | 49,686,000 | 76,440 | 27,900,600 |
| | Rabbit Meat (heads) | 4,200 | 1,596,000 | 12,936 | 10,348,800 | 2,344 | 1,875,200 | 2,344 | 862,592 | 2,344 | 916,504 |
| Naivasha | Milk (Litres) | 13,494,369 | 431,819,808 | 34,027,125 | 1,156,922,250 | 15,813,851 | 521,857,083 | 12,151,074 | 425,287,590 | 34,027,125 | 1,156,922,250 |
| | Beef (Kgs) | 54,386 | 20,666,680 | 2,629,613 | 1,051,845,000 | 792,500 | 336,812,500 | 753,600 | 293,904,000 | 764,000 | 330,048,000 |
| | Chevon (Kgs) | 5,680 | 2,272,000 | 120,413 | 60,206,400 | 87,960 | 41,781,000 | 12,221 | 5,169,483 | 2,267,458 | 1,174,543,244 |
| | Mutton (Kgs) | 45,032 | 18,012,800 | 311,371 | 155,685,375 | 169,946 | 80,724,350 | 2,100 | 802,200 | 303,840 | 157,389,120 |
| | Wool (Kgs) | - | - | 10,190 | 5,095,000 | 2,563 | 179,410 | 3,830 | 122,560 | - | - |
| | Pork (Kgs) | 8,500 | 2,975,000 | 323,505 | 129,402,000 | 234,000 | 93,600,000 | 351,323 | 228,359,950 | 297,412 | 108,555,380 |
| | Rabbit Meat (heads) | 650 | 247,000 | 3,020 | 2,415,840 | 5,561 | 4,448,800 | 5,032 | 1,851,776 | 5,913 | 2,311,866 |
| Gilgil | Milk (Litres) | 4,199,951 | 138,598,383 | 4,304,565 | 142,050,645 | 9,909,188 | 336,912,392 | 13,043,060 | 391,291,800 | 4,304,565 | 142,050,645 |
| | Beef (Kgs) | 60,249 | 22,894,620 | 2,560,903 | 1,024,361,000 | 216,300 | 77,868,000 | 407,825 | 159,051,750 | 422,215 | 182,396,880 |
| | Chevon (Kgs) | 13,577 | 5,430,800 | 156,902 | 78,451,200 | 138,040 | 55,216,000 | 68,240 | 28,865,520 | 21,855 | 11,320,890 |
| | Mutton (Kgs) | 65,841 | 26,336,400 | 234,846 | 117,423,000 | 39,650 | 15,860,000 | 45,313 | 17,309,566 | 45,313 | 23,472,134 |
| | Wool (Kgs) | 1,751 | 140,080 | 200 | 100,000 | 2,516 | 201,280 | 2,516 | 80,512 | 472 | 15,104 |
| | Pork (Kgs) | 414 | 144,900 | 76,167 | 30,466,800 | 650 | 422,500 | 650 | 422,500 | 650 | 237,250 |
| | Rabbit Meat (heads) | 5,037 | 1,914,060 | 13,262 | 10,609,536 | 3,987 | 3,189,600 | 915 | 336,720 | 944 | 369,104 |



Table 2.4.11: Livestock Production, Quantities and Value by Sub County, 2017-2021 (Cont'd)

| Sub County | Livestock Product | 2017 | | 2018 | | 2019 | | 2020 | | 2021* | |
|---------------|---------------------|------------|---------------|------------|---------------|------------|---------------|-------------|---------------|------------|---------------|
| | | Quantity | Value | Quantity | Value | Quantity | Value | Quantity | Value | Quantity | Value |
| Kuresoi South | Milk (Litres) | 72,267,825 | 2,168,034,750 | 87,919,808 | 2,637,594,240 | 76,278,718 | 1,906,967,950 | 110,911,320 | 3,560,253,372 | 87,919,808 | 2,637,594,240 |
| | Beef (Kgs) | 6,002 | 2,280,760 | 1,955,600 | 782,240,000 | 229,500 | 68,850,000 | - | - | 2,809,150 | 1,213,552,800 |
| | Chevon (Kgs) | 56,480 | 22,592,000 | 31,752 | 15,876,000 | 9,252 | 4,626,000 | 67,408 | 28,513,584 | 42,534 | 22,032,612 |
| | Mutton (Kgs) | 35,420 | 14,168,000 | 134,881 | 67,440,375 | 21,600 | 10,800,000 | 214,787 | 82,048,634 | 239,828 | 124,230,904 |
| | Wool (Kgs) | 123,250 | 9,860,000 | 103,004 | 51,502,000 | 19,892 | 795,680 | 33,901 | 1,084,832 | 27,696 | 886,272 |
| | Pork (Kgs) | 5,260 | 1,841,000 | - | - | - | - | - | - | - | - |
| | Rabbit Meat (heads) | 4,220 | 1,603,600 | 6,199 | 4,959,360 | 21 | 16,800 | 21 | 7,728 | 910 | 355,810 |
| Kuresoi North | Milk (Litres) | 17,320,000 | 606,200,000 | 19,835,325 | 595,059,750 | 37,670,000 | 1,054,760,000 | 66,300,000 | 1,989,000,000 | 66,300,000 | 2,320,500,000 |
| | Beef (Kgs) | 24,020 | 9,127,600 | 910,875 | 364,350,000 | 181,800 | 72,720,000 | 275,000 | 107,250,000 | 275,000 | 118,800,000 |
| | Chevon (Kgs) | 23,220 | 9,288,000 | 33,480 | 16,740,000 | 71,270 | 32,071,500 | 56,000 | 23,688,000 | 56,000 | 29,008,000 |
| | Mutton (Kgs) | 42,400 | 16,960,000 | 168,300 | 84,150,000 | 4,770 | 2,146,500 | 160,000 | 61,120,000 | 160,000 | 82,880,000 |
| | Wool (Kgs) | 86,614 | 6,929,120 | 5,000 | 2,500,000 | 11,640 | 349,200 | 13,500 | 432,000 | 11,640 | 372,480 |
| | Pork (Kgs) | 8,720 | 3,052,000 | 8,964 | 3,585,400 | - | - | 4,500 | 2,925,000 | 4,500 | 1,642,500 |
| | Rabbit Meat (heads) | 250 | 95,000 | 7,518 | 6,014,400 | 876 | 700,800 | 910 | 334,880 | 915 | 357,765 |
| Subukia | Milk (Litres) | 755,608 | 26,446,280 | 5,299,200 | 158,976,000 | 9,450,000 | 283,500,000 | 10,300,000 | 309,000,000 | 12,476,780 | 436,687,300 |
| | Beef (Kgs) | 10,545 | 4,007,100 | 356,500 | 142,600,000 | 75,000 | 30,000,000 | 15,750 | 6,142,500 | 55,700 | 24,062,400 |
| | Chevon (Kgs) | 14,080 | 5,632,000 | 2,880 | 1,440,000 | 2,140 | 856,000 | 5,140 | 2,174,220 | 25,303 | 13,106,954 |
| | Mutton (Kgs) | 8,545 | 3,418,000 | 37,350 | 18,675,000 | 13,700 | 5,480,000 | 13,800 | 5,271,600 | 49,840 | 25,817,120 |
| | Wool (Kgs) | 450 | 36,000 | 3,200 | 1,600,000 | 600 | 27,000 | 700 | 22,400 | 745 | 23,840 |
| | Pork (Kgs) | 2,450 | 857,500 | 13,650 | 5,460,000 | 2,500 | 1,000,000 | 2,850 | 1,852,500 | 2,850 | 1,040,250 |
| | Rabbit Meat (heads) | 7,500 | 2,850,000 | 4,880 | 3,904,320 | 6,245 | 4,996,000 | 4,245 | 1,562,160 | 4,245 | 1,659,795 |
| Rongai | Milk (Litres) | 18,303,107 | 640,608,745 | 16,309,502 | 489,285,068 | 28,192,918 | 1,127,716,720 | 24,855,075 | 745,652,250 | 25,304,586 | 1,012,183,440 |
| | Beef (Kgs) | 22,475 | 8,540,500 | 1,157,608 | 463,043,000 | 237,500 | 95,000,000 | 561,375 | 218,936,250 | 561,375 | 242,514,000 |
| | Chevon (Kgs) | - | - | 86,373 | 43,186,500 | 52,137 | 25,025,760 | 51,644 | 21,845,412 | 51,644 | 26,751,592 |
| | Mutton (Kgs) | 34,285 | 13,714,000 | 140,607 | 70,303,500 | 68,812 | 33,029,760 | 65,232 | 24,918,624 | 65,232 | 33,790,176 |
| | Wool (Kgs) | - | - | - | - | - | - | - | - | - | - |
| | Pork (Kgs) | 3,360 | 1,176,000 | 10,966 | 4,386,200 | 9,835 | 3,934,000 | 42,270 | 27,475,500 | 42,270 | 15,428,550 |
| | Rabbit Meat (heads) | 1,200 | 456,000 | 1,147 | 917,280 | 523 | 418,400 | 1,676 | 616,768 | 1,676 | 655,316 |



Table 2.4.11: Livestock Production, Quantities and Value by Sub County, 2017-2021 (Cont'd)

| Sub County | Livestock Product | 2017 | | 2018 | | 2019 | | 2020 | | 2021* | |
|-------------|---------------------|-----------|-------------|------------|-------------|------------|---------------|------------|---------------|------------|---------------|
| | | Quantity | Value | Quantity | Value | Quantity | Value | Quantity | Value | Quantity | Value |
| Bahati | Milk (Litres) | 3,125,430 | 109,390,050 | 24,688,125 | 740,643,750 | 66,477,000 | 3,323,850,000 | 86,872,100 | 3,474,884,000 | 29,650,262 | 1,334,261,768 |
| | Beef (Kgs) | 45,235 | 17,189,300 | 950,000 | 380,000,000 | 286,200 | 114,480,000 | 465,200 | 181,428,000 | 765,200 | 330,566,400 |
| | Chevon (Kgs) | 14,200 | 5,680,000 | 27,162 | 13,581,000 | 114,390 | 51,475,500 | 7,425 | 3,140,775 | 13,500 | 6,993,000 |
| | Mutton (Kgs) | 11,250 | 4,500,000 | 88,850 | 44,425,125 | 3,580 | 1,611,000 | 22,600 | 8,633,200 | 14,000 | 7,252,000 |
| | Wool (Kgs) | 1,600 | 128,000 | 17,240 | 8,620,000 | - | - | - | - | - | - |
| | Pork (Kgs) | 540 | 189,000 | 160,615 | 64,246,000 | 900 | 450,000 | 633 | 411,450 | 633 | 231,045 |
| | Rabbit Meat (heads) | 1,240 | 471,200 | 4,477 | 3,581,760 | 2,324 | 1,859,200 | 2,938 | 1,081,184 | 2,938 | 1,148,758 |
| Nakuru West | Milk (Litres) | 4,095,964 | 143,358,740 | 3,284,834 | 98,545,028 | 7,964,160 | 358,387,200 | 8,374,385 | 334,975,400 | 4,687,803 | 187,512,120 |
| | Beef (Kgs) | - | - | 129,010 | 51,604,000 | 180,750 | 68,685,000 | 22,155 | 10,811,640 | 24,134 | 10,425,888 |
| | Chevon (Kgs) | 6,500 | 2,600,000 | 914 | 457,200 | 18,350 | 7,340,000 | 11,417 | 6,279,350 | 13,209 | 6,842,262 |
| | Mutton (Kgs) | 8,760 | 3,504,000 | 6,062 | 3,030,750 | 9,770 | 3,712,600 | 8,428 | 4,635,400 | 16,209 | 8,396,262 |
| | Wool (Kgs) | - | - | - | - | - | - | - | - | - | - |
| | Pork (Kgs) | 1,250 | 437,500 | 6,916 | 2,766,400 | 929 | 278,700 | 42,000 | 18,900,000 | 54,978 | 20,066,970 |
| | Rabbit Meat (heads) | - | - | 74 | 59,136 | 3,560 | 2,848,000 | 1,020 | 561,000 | 813 | 317,883 |
| Nakuru East | Milk (Litres) | 465,410 | 16,289,350 | 4,280,661 | 128,419,830 | 4,548,600 | 272,916,000 | 2,948,063 | 147,403,150 | 8,539,020 | 495,263,160 |
| | Beef (Kgs) | - | - | 164,720 | 65,888,000 | 353,100 | 141,240,000 | 644,600 | 251,394,000 | 531,800 | 229,737,600 |
| | Chevon (Kgs) | - | - | 9,877 | 4,938,300 | 5,130 | 2,462,400 | 18,330 | 7,753,590 | 13,522 | 7,004,396 |
| | Mutton (Kgs) | 3,260 | 1,304,000 | 13,588 | 6,793,875 | 1,090 | 523,200 | 12,825 | 4,899,150 | 6,885 | 3,566,430 |
| | Wool (Kgs) | - | - | - | - | - | - | - | - | - | - |
| | Pork (Kgs) | 1,205 | 421,750 | 69,388 | 27,755,000 | 500 | 200,000 | 144,000 | 93,600,000 | 185,640 | 67,758,600 |
| | Rabbit Meat (heads) | - | - | - | - | 6,297 | 5,037,600 | 7,000 | 2,576,000 | 7,450 | 2,912,950 |

Source: Department of Agriculture, Livestock and Fisheries, County Government of Nakuru



Table 2.4.12: Livestock Vaccinated Against Diseases, 2017-2021

| Disease | 2017 | 2018 | 2019 | 2020 | 2021* |
|---|-----------|---------|---------|---------|---------|
| Foot & Mouth | 48,865 | 78,586 | 156,343 | 212,301 | 115,647 |
| Rabies | - | - | - | 21,760 | 8,662 |
| Newcastle | 1,000,775 | 30,000 | - | - | - |
| Peste des Petits Ruminants (PPR) | 53,000 | 12,290 | 32,757 | 22,200 | 62,382 |
| Sheep and Goat Pox | - | - | - | 36,880 | 10,500 |
| Fowl Typhoid | 800 | 8,000 | - | - | - |
| Lumpy Skin Disease | 23,799 | 80,126 | 101,834 | 224,694 | 109,628 |
| Contagious Caprine pleuropneumonia (CCPP) | 7,400 | 1,426 | 4,700 | 4,400 | 4,534 |
| Anthrax | 18,831 | 20,614 | 25,605 | - | - |
| Total | 1,153,470 | 231,042 | 321,239 | 321,239 | 522,235 |

Source: Department of Agriculture, Livestock and Fisheries, County Government of Nakuru

*Provisional



Table 2.4.13: Number of Beehives by Type and Sub County, 2017-2020

| Sub County | Type of Beehive | Number | | | |
|---------------|---------------------|--------|--------|--------|--------|
| | | 2017 | 2018 | 2019 | 2020 |
| Molo | Kenya Top Bar Hives | 861 | 861 | 1,380 | 200 |
| | Log hives | 243 | 243 | 310 | 20 |
| | Lang Stroth | 760 | 760 | 667 | 15 |
| | Others | 11 | 11 | - | - |
| Njoro | Kenya Top Bar Hives | 1,815 | 1,815 | 1,471 | 2,539 |
| | Log hives | 1,827 | 1,827 | 1,163 | 2,231 |
| | Lang Stroth | 430 | 430 | 342 | 609 |
| | Others | - | - | - | - |
| Naivasha | Kenya Top Bar Hives | 1,426 | 1,426 | 1,560 | 1,588 |
| | Log hives | 1,030 | 1,030 | 1,078 | 1,091 |
| | Lang Stroth | 486 | 486 | 581 | 601 |
| | Others | - | - | - | - |
| Gilgil | Kenya Top Bar Hives | 1,874 | 1,874 | 2,676 | 1,250 |
| | Log hives | 4,646 | 4,646 | 5,808 | 2,478 |
| | Lang Stroth | 442 | 442 | 632 | 452 |
| | Others | - | - | - | - |
| Kuresoi South | Kenya Top Bar Hives | 528 | 528 | 10,060 | 608 |
| | Log hives | 9,480 | 9,480 | 56 | 10,060 |
| | Lang Stroth | 39 | 39 | 223 | 56 |
| | Others | 200 | 200 | - | 223 |
| Kuresoi North | Kenya Top Bar Hives | 8,800 | 8,800 | 790 | 790 |
| | Log hives | 11,500 | 11,500 | 2,650 | 2,650 |
| | Lang Stroth | 2,700 | 2,700 | 130 | 130 |
| | Others | 1,100 | 1,100 | 2,600 | 2,600 |
| Subukia | Kenya Top Bar Hives | 700 | 700 | 1,050 | 950 |
| | Log hives | 1,000 | 1,000 | 3,000 | 3,500 |
| | Lang Stroth | 400 | 400 | 400 | 427 |
| | Others | - | - | - | - |
| Rongai | Kenya Top Bar Hives | 376 | 376 | 334 | 371 |
| | Log hives | 397 | 397 | 343 | 343 |
| | Lang Stroth | 920 | 920 | 895 | 931 |
| | Others | - | - | - | - |
| Bahati | Kenya Top Bar Hives | 1,915 | 1,915 | 2,038 | 2,200 |
| | Log hives | 1,640 | 1,640 | 1,780 | 1,885 |
| | Lang Stroth | 153 | 153 | 175 | 200 |
| | Others | - | - | - | - |
| Nakuru West | Kenya Top Bar Hives | 152 | 152 | 253 | 176 |
| | Log hives | 11 | 11 | 13 | 9 |
| | Lang Stroth | 79 | 79 | 131 | 9 |
| | Others | - | - | - | - |
| Nakuru East | Kenya Top Bar Hives | 10 | 10 | 8 | 15 |
| | Log hives | - | - | - | 10 |
| | Lang Stroth | - | - | 60 | 60 |
| | Others | - | - | - | - |
| | Kenya Top Bar Hives | 18,457 | 18,457 | 12,168 | 10,687 |
| | Log hives | 31,774 | 31,774 | 26,205 | 24,277 |
| | Lang Stroth | 6,422 | 6,422 | 4,069 | 3,572 |
| | Others | 1,311 | 1,311 | 2,823 | 2,823 |

Source: Department of Agriculture, Livestock and Fisheries, County Government of Nakuru



Table 2.4.14: Aquaculture Statistics by Sub County, 2017-2021

| Sub County | Indicator | 2017 | 2018 | 2019 | 2020 | 2021* |
|---------------|---|------|--------|--------|--------|--------|
| Molo | Number of farmers | .. | 126 | 126 | 126 | 135 |
| | Number of operating ponds | .. | 61 | 61 | 61 | 35 |
| | Area of operating ponds (m ²) | .. | 18,300 | 18,300 | 18,300 | 10,210 |
| | Number of inactive ponds | .. | 91 | 91 | 91 | 118 |
| | Area of inactive ponds (m ²) | .. | 27,300 | 27,300 | 27,300 | 35,400 |
| Njoro | Number of farmers | .. | 163 | 163 | 169 | 167 |
| | Number of operating ponds | .. | 74 | 74 | 102 | 89 |
| | Area of operating ponds (m ²) | .. | 22,200 | 22,200 | 30,600 | 26,700 |
| | Number of inactive ponds | .. | 107 | 107 | 86 | 75 |
| | Area of inactive ponds (m ²) | .. | 32,100 | 32,100 | 25,800 | 22,500 |
| Naivasha | Number of farmers | .. | 117 | 117 | 72 | 72 |
| | Number of operating ponds | .. | 72 | 72 | 55 | 55 |
| | Area of operating ponds (m ²) | .. | 21,600 | 21,600 | 17,100 | 17,100 |
| | Number of inactive ponds | .. | 104 | 104 | 17 | 17 |
| | Area of inactive ponds (m ²) | .. | 31,200 | 31,200 | 5,100 | 5,100 |
| Gilgil | Number of farmers | .. | 129 | 141 | 101 | 101 |
| | Number of operating ponds | .. | 61 | 61 | 58 | 58 |
| | Area of operating ponds (m ²) | .. | 18,300 | 18,300 | 17,400 | 17,400 |
| | Number of inactive ponds | .. | 101 | 101 | 43 | 43 |
| | Area of inactive ponds (m ²) | .. | 30,300 | 30,300 | 12,900 | 12,900 |
| Kuresoi South | Number of farmers | .. | 135 | 135 | 115 | 104 |
| | Number of operating ponds | .. | 54 | 54 | 50 | 38 |
| | Area of operating ponds (m ²) | .. | 16,200 | 16,200 | 15,000 | 11,400 |
| | Number of inactive ponds | .. | 117 | 117 | 65 | 12 |
| | Area of inactive ponds (m ²) | .. | 35,100 | 35,100 | 19,500 | 3,600 |
| Kuresoi North | Number of farmers | .. | 127 | 127 | 110 | 131 |
| | Number of operating ponds | .. | 74 | 74 | 40 | 48 |
| | Area of operating ponds (m ²) | .. | 22,200 | 22,200 | 12,000 | 14,400 |
| | Number of inactive ponds | .. | 114 | 114 | 70 | 14 |
| | Area of inactive ponds (m ²) | .. | 34,200 | 34,200 | 21,000 | 4,200 |
| Subukia | Number of farmers | .. | 195 | 195 | 84 | 87 |
| | Number of operating ponds | .. | 54 | 54 | 69 | 73 |
| | Area of operating ponds (m ²) | .. | 16,200 | 16,200 | 20,700 | 20,528 |
| | Number of inactive ponds | .. | 184 | 184 | 15 | 33 |
| | Area of inactive ponds (m ²) | .. | 55,200 | 55,200 | 4,500 | 9,398 |



Table 2.4.14: Aquaculture Statistics (Cont'd)

| Sub County | Indicator | 2017 | 2018 | 2019 | 2020 | 2021* |
|-------------|---|------|---------|---------|---------|---------|
| Rongai | Number of farmers | .. | 311 | 311 | 58 | 63 |
| | Number of operating ponds | .. | 151 | 151 | 65 | 74 |
| | Area of operating ponds (m ²) | .. | 45,300 | 45,300 | 19,500 | 21,670 |
| | Number of inactive ponds | .. | 176 | 176 | 10 | 10 |
| | Area of inactive ponds (m ²) | .. | 52,800 | 52,800 | 3,000 | 3,000 |
| Bahati | Number of farmers | .. | 150 | 160 | 76 | 88 |
| | Number of operating ponds | .. | 86 | 90 | 60 | 68 |
| | Area of operating ponds (m ²) | .. | 25,800 | 26,400 | 18,000 | 19,184 |
| | Number of inactive ponds | .. | 74 | 74 | 16 | 65 |
| | Area of inactive ponds (m ²) | .. | 20,400 | 22,200 | 4,800 | 19,500 |
| Nakuru West | Number of farmers | .. | 6 | 6 | 9 | 8 |
| | Number of operating ponds | .. | - | - | 6 | 5 |
| | Area of operating ponds (m ²) | .. | - | - | 608 | 1,076 |
| | Number of inactive ponds | .. | 6 | 6 | 3 | 5 |
| | Area of inactive ponds (m ²) | .. | 1,000 | 1,000 | 510 | 834 |
| Nakuru East | Number of farmers | .. | 9 | 9 | 10 | 8 |
| | Number of operating ponds | .. | 1 | 3 | 5 | 3 |
| | Area of operating ponds (m ²) | .. | 600 | 600 | 1,300 | 2,704 |
| | Number of inactive ponds | .. | 8 | 8 | 5 | 4 |
| | Area of inactive ponds (m ²) | .. | 1,600 | 1,600 | 1,500 | 1,575 |
| Total | Number of farmers | .. | 1,468 | 1,490 | 930 | 964 |
| | Number of operating ponds | .. | 688 | 571 | 571 | 546 |
| | Area of operating ponds (m ²) | .. | 206,700 | 207,300 | 170,508 | 162,372 |
| | Number of inactive ponds | .. | 1,082 | 1,082 | 421 | 396 |
| | Area of inactive ponds (m ²) | .. | 321,200 | 323,000 | 125,910 | 118,007 |

Source: Department of Agriculture, Livestock and Fisheries, County Government of Nakuru

Table 2.4.15: Quantity and Value of Fish Produced from Lake Naivasha by Species, 2017-2021

| Type | 2017 | | 2018 | | 2019 | | 2020 | | 2021* | |
|------------------|----------------|-------------|----------------|-------------|----------------|-------------|----------------|-------------|----------------|-------------|
| | Quantity (Kgs) | Value (KSh) | Quantity (Kgs) | Value (KSh) | Quantity (Kgs) | Value (KSh) | Quantity (Kgs) | Value (KSh) | Quantity (Kgs) | Value (KSh) |
| Black bass | 1,668 | 185,205 | 1,470 | 327,852 | 661 | 124,948 | 4,174 | 335,901 | 239 | 28,952 |
| Clarius | 9,290 | 679,516 | 23,766 | 1,715,534 | 34,371 | 2,889,534 | 41,212 | 2,755,895 | 87,949 | 5,830,426 |
| Tilapia Nilotics | 1,099,307 | 139,127,235 | 781,397 | 75,158,194 | 2,698,815 | 356,917,561 | 1,934,366 | 215,959,730 | 837,444 | 135,289,989 |
| Tilapia others | 729 | 68,408 | 78,774 | 128,200 | 1,766 | 274,162 | - | - | 18 | 1,680 |
| Common carp | 534,762 | 83,666,166 | 1,293,411 | 822,756,344 | 244,874 | 31,083,690 | 229,262 | 19,293,094 | 862,477 | 74,296,139 |
| Mirror carp | 5,571 | 652,235 | 107,487 | 608,444 | 3,149 | 369,499 | 6,680 | 293,586 | 16,068 | 1,527,158 |

Source: Department of Agriculture, Livestock and Fisheries, County Government of Nakuru



2.5 Energy

Energy - energy supply, energy use, energy balances, security of supply, energy markets, trade in energy, energy efficiency, renewable energy sources, government expenditure on energy.

This section includes energy supply, energy use, energy balances, trade in energy, energy efficiency, renewable energy sources, government expenditure on energy.

Notes and Definitions

Domestic Use: These are domestic customers. They are low voltage level (240 /415kV) users

Small Commercial: These are medium commercial and industrial customers. They are medium Voltage level (11&33 kV) users.

Industrial Use: These are large commercial and industrial customers. They are High Voltage level (66 & 132 kV) users

Street Lighting: They are low voltage level (240 /415kV) users

Pump Prices: These are the maximum retail petroleum prices calculated by the Energy Regulatory Authority in accordance with Legal Notice No.196 of 2010.

Table 2.5.1: Total Quantity of Fuel in Litres Sold by Category, 2017-2021

| Product | 2017/18 | 2018/19 | 2019/20 | 2020/21 |
|---------|---------|---------|---------|---------|
| AGO | 225,671 | 248,480 | 244,272 | 251,181 |
| KERO | 41,599 | 20,592 | 11,271 | 8,335 |
| MSP | 203,429 | 228,277 | 238,223 | 260,418 |
| Total | 470,699 | 497,349 | 493,766 | 519,934 |



Table 2.5.2: Percentage Distribution of Households by main source of Lighting fuel and Sub County, 2019

| Sub County | Conventional Households | Mains electricity | Paraffin Pressure lamp | Paraffin Paraffin Lantern | Paraffin Tin lamp | Gas Lamp | Wood | Torch/Solar Charged | Torch/Spot light-Dry cells | Candle | Battery (Car/Charged) | Generator (Diesel/Petrol) | Biogas | Not Stated | |
|---------------|-------------------------|-------------------|------------------------|---------------------------|-------------------|----------|------|---------------------|----------------------------|--------|-----------------------|---------------------------|--------|------------|---|
| Molo | 41,439 | 55.4 | 0.3 | 7.6 | 6.4 | - | 0.4 | 17.5 | 7.7 | 1.8 | 2.3 | 0.6 | - | - | - |
| Njoro | 61,156 | 51.4 | 0.2 | 7.9 | 5.7 | 0.1 | 0.6 | 19.1 | 10.4 | 1.4 | 2.0 | 1.3 | - | - | - |
| Naivasha | 111,493 | 77.1 | 0.2 | 4.7 | 3.5 | 0.1 | 0.2 | 9.9 | 1.2 | 0.6 | 1.9 | 0.5 | - | - | - |
| Gilgil | 49,405 | 53.6 | 0.2 | 8.5 | 6.6 | 0.1 | 0.3 | 22.4 | 3.7 | 1.4 | 1.9 | 1.2 | - | - | - |
| Kuresoi South | 34,543 | 17.8 | 0.1 | 3.3 | 3.2 | 0.1 | 2.1 | 30.0 | 36.9 | 4.2 | 1.0 | 1.3 | 0.1 | - | - |
| Kuresoi North | 40,168 | 20.1 | 0.2 | 8.5 | 8.3 | 0.1 | 0.9 | 34.8 | 22.0 | 2.3 | 1.5 | 1.4 | - | - | - |
| Subukia | 21,708 | 40.4 | 0.3 | 12.1 | 10.5 | 0.1 | 0.4 | 28.6 | 3.5 | 1.9 | 1.2 | 1.2 | - | - | - |
| Rongai | 52,248 | 56.6 | 0.3 | 7.8 | 5.9 | 0.1 | 0.4 | 19.5 | 5.4 | 1.6 | 2.0 | 0.4 | - | - | - |
| Nakuru North | 61,582 | 80.1 | 0.3 | 6.2 | 3.4 | 0.1 | 0.1 | 6.4 | 0.9 | 0.4 | 1.9 | 0.3 | - | - | - |
| Nakuru West | 64,429 | 92.1 | 0.2 | 2.1 | 1.6 | - | - | 1.5 | 0.6 | 0.2 | 1.6 | - | - | - | - |
| Nakuru East | 60,066 | 95.4 | 0.2 | 1.2 | 0.7 | - | - | 0.6 | 0.2 | 0.1 | 1.5 | - | - | - | - |
| Nakuru County | 598,237 | 64.4 | 0.2 | 5.8 | 4.5 | 0.1 | 0.4 | 14.5 | 6.5 | 1.2 | 1.8 | 0.6 | 0.0 | - | - |



Table 2.5.3: Percentage Distribution of Households by Main Source of Cooking Fuel by Subcounty, 2019

| Subcounty | Households | Percentage | | | | | | |
|---------------|------------|-------------|----------|---------|---------|----------|----------|-------|
| | | Electricity | Parrafin | Gas LPG | Bio Gas | Firewood | Charcoal | Solar |
| Molo | 41,439 | 0.4 | 1.0 | 11.3 | 0.2 | 58.4 | 28.6 | 0.1 |
| Njoro | 61,156 | 0.3 | 1.5 | 12.4 | 0.3 | 56.4 | 29.0 | 0.1 |
| Naivasha | 111,493 | 0.9 | 9.3 | 45.7 | 0.4 | 20.5 | 23.2 | 0.1 |
| Gilgil | 49,405 | 0.5 | 4.2 | 31.3 | 0.3 | 44.2 | 19.4 | 0 |
| Kuresoi South | 34,543 | 0.1 | 0.1 | 2.3 | 0.2 | 88.4 | 8.8 | 0.1 |
| Kuresoi North | 40,168 | 0.3 | 3.3 | 2.6 | 0.2 | 83.6 | 12.5 | 0.2 |
| Subukia | 21,708 | 0.3 | 1.3 | 8.1 | 0.3 | 74.2 | 15.7 | 0.1 |
| Rongai | 52,248 | 0.6 | 2.7 | 21.1 | 0.5 | 52.1 | 22.8 | 0.1 |
| Bahati | 61,582 | 0.6 | 3.3 | 34.8 | 0.9 | 31.2 | 29.2 | 0 |
| Nakuru West | 64,429 | 1.0 | 14.1 | 43.3 | 0.6 | 7.7 | 33.2 | 0 |
| Nakuru East | 60,066 | 0.9 | 8.9 | 61.1 | 0.5 | 3.6 | 25.0 | 0 |
| Nakuru County | 598,237 | 0.6 | 5.6 | 30.0 | 0.4 | 39.6 | 23.9 | 0.1 |

Source: KNBS

Table 2.5.4: Electricity Consumption by Sub County, 2017 - 2021

| Sub County | KW '000 | | | | | | | | | |
|---------------|----------|------------|----------|------------|----------|------------|----------|------------|----------|------------|
| | 2017 | | 2018 | | 2019 | | 2020 | | 2021 | |
| | Domestic | Commercial | Domestic | Commercial | Domestic | Commercial | Domestic | Commercial | Domestic | Commercial |
| Molo | 1,874 | 2,810 | 1,903 | 2,855 | 1,905 | 2,858 | 1,784 | 2,677 | 2,737 | 4,106 |
| Njoro | 4,641 | 6,962 | 5,448 | 8,172 | 5,452 | 8,179 | 6,079 | 9,118 | 6,930 | 10,395 |
| Naivasha | 26,437 | 39,655 | 26,629 | 39,944 | 26,634 | 39,951 | 33,382 | 50,074 | 43,308 | 64,962 |
| Gilgil | 2,953 | 4,429 | 2,958 | 4,437 | 2,954 | 4,430 | 3,472 | 5,207 | 3,921 | 5,882 |
| Kuresoi South | 1,000 | 1,650 | 953 | 1,654 | 1,905 | 1,557 | 894 | 1,476 | 1,437 | 2,105 |
| Kuresoi North | 874 | 1,160 | 950 | 1,201 | 860 | 1,301 | 891 | 1,200 | 1,301 | 2,001 |
| Subukia | 6,069 | 9,103 | 6,372 | 9,558 | 6,376 | - | 5,328 | 7,992 | 5,151 | 7,727 |
| Rongai | 1,160 | 1,740 | 1,362 | 2,043 | 1,363 | 2,045 | 1,520 | 2,280 | 1,733 | 2,599 |
| Nakuru North | 2,601 | 3,901 | 2,731 | 4,096 | 2,732 | 4,099 | 2,284 | 3,425 | 2,208 | 3,312 |
| Nakuru West | 99,842 | 149,763 | 100,131 | 150,197 | 100,467 | 150,700 | 116,847 | 175,270 | 124,746 | 187,120 |
| Nakuru East | 8,501 | 12,751 | 8,160 | 12,240 | 8,161 | 12,242 | 7,573 | 11,359 | 8,800 | 13,200 |
| Total | 155,951 | 233,926 | 157,597 | 236,396 | 158,809 | 215 | 180,053 | 270,079 | 202,272 | 303,408 |

Source: KPLC, Nakuru County

Table 2.5.5: Electricity Bills by User Type and Sub County, 2017 – 2021

| Sub County | KSh '000 | | | | | | | | | |
|---------------|-------------|-------------|-------------|-------------|-------------|-------------|-------------|-------------|-------------|-------------|
| | 2017 | | 2018 | | 2019 | | 2020 | | 2021 | |
| | Domestic | Commercial | Domestic | Commercial | Domestic | Commercial | Domestic | Commercial | Domestic | Commercial |
| Molo | 37,473.1 | 56,209.7 | 38,063.5 | 57,095.3 | 38,102.8 | 57,154.2 | 35,688.3 | 53,532.4 | 54,746.6 | 82,119.9 |
| Njoro | 92,824.3 | 139,236.5 | 108,956.2 | 163,434.2 | 109,048.2 | 163,572.3 | 121,578.4 | 182,367.6 | 138,600.7 | 207,901.1 |
| Naivasha | 528,730.2 | 793,095.3 | 532,580.1 | 798,870.1 | 532,674.9 | 799,012.3 | 667,649.2 | 1,001,473.9 | 866,162.4 | 1,299,243.5 |
| Gilgil | 59,059.2 | 88,588.8 | 59,163.7 | 88,745.6 | 59,070.8 | 88,606.3 | 69,432.2 | 104,148.3 | 78,428.8 | 117,643.1 |
| Kuresoi South | 20,000.0 | 33,004.2 | 19,057.5 | 33,077.3 | 38,102.8 | 31,142.8 | 17,876.3 | 29,523.2 | 28,731.0 | 42,106.9 |
| Kuresoi North | 17,473.1 | 23,205.5 | 19,006.0 | 24,018.0 | 17,201.1 | 26,011.4 | 17,812.0 | 24,009.2 | 26,015.6 | 40,013.0 |
| Subukia | 121,378.7 | 182,068.0 | 127,439.4 | 191,159.1 | 127,512.4 | 191,268.6 | 106,564.2 | 159,846.3 | 103,025.9 | 154,538.9 |
| Rongai | 23,206.1 | 34,809.1 | 27,239.0 | 40,858.6 | 27,262.1 | 40,893.1 | 30,394.6 | 45,591.9 | 34,650.2 | 51,975.3 |
| Nakuru North | 52,019.4 | 78,029.1 | 54,616.9 | 81,925.3 | 54,648.2 | 81,972.2 | 45,670.4 | 68,505.6 | 44,154.0 | 66,230.9 |
| Nakuru West | 1,996,838.4 | 2,995,257.6 | 2,002,627.2 | 3,003,940.8 | 2,009,330.3 | 3,013,995.4 | 2,336,934.3 | 3,505,401.5 | 2,494,927.3 | 3,742,390.9 |
| Nakuru East | 170,016.0 | 255,024.0 | 163,200.0 | 244,800.0 | 163,226.6 | 244,839.9 | 151,456.3 | 227,184.5 | 175,998.1 | 263,997.1 |
| Total | 3,119,018.5 | 4,678,527.7 | 3,151,949.6 | 4,727,924.4 | 3,176,180.2 | 4,738,468.5 | 3,601,056.2 | 5,401,584.3 | 4,045,440.5 | 6,068,160.7 |

Source: KPLC, Nakuru County



Table 2.5.6: Public Institutions' Electricity Consumption by Sub County, 2017 - 2021

| Sub County | KW | | | | |
|---------------|-------------------|-------------------|-------------------|-------------------|-------------------|
| | 2017 | 2018 | 2019 | 2020 | 2021 |
| Molo | 954,531 | 898,775 | 983,908 | 985,753 | 1,001,280 |
| Njoro | 1,006,608 | 954,724 | 1,013,879 | 1,011,611 | 1,019,553 |
| Naivasha | 2,930,542 | 2,985,011 | 3,010,039 | 3,042,295 | 3,010,630 |
| Gilgil | 1,249,479 | 1,260,322 | 1,255,077 | 1,311,449 | 1,414,500 |
| Kuresoi South | 319,079 | 321,585 | 307,237 | 304,890 | 304,919 |
| Kuresoi North | 301,420 | 299,670 | 307,203 | 317,689 | 317,301 |
| Subukia | 319,010 | 357,543 | 296,539 | 323,548 | 331,802 |
| Rongai | 233,410 | 233,300 | 235,001 | 235,119 | 235,208 |
| Nakuru North | 200,990 | 211,667 | 253,499 | 256,222 | 267,800 |
| Nakuru West | 9,973,915 | 10,098,274 | 10,648,520 | 10,676,347 | 10,703,456 |
| Nakuru East | 2,105,016 | 2,150,062 | 2,220,015 | 2,204,437 | 2,218,444 |
| Total | 19,593,999 | 19,770,934 | 20,530,918 | 20,669,360 | 20,824,893 |

Source: KPLC, Nakuru County

Table 2.5.7: Public Institutions' Electricity Bills by Sub County, 2017 – 2021

| Sub County | Ksh '000 | | | | |
|---------------|-------------------|-------------------|-------------------|-------------------|-------------------|
| | 2017 | 2018 | 2019 | 2020 | 2021 |
| Molo | 19,090.62 | 17,975.50 | 19,678.15 | 19,715.06 | 20,025.60 |
| Njoro | 20,132.15 | 19,094.48 | 20,277.58 | 20,232.22 | 20,391.06 |
| Naivasha | 58,610.83 | 59,700.21 | 60,200.77 | 60,845.90 | 60,212.60 |
| Gilgil | 24,989.58 | 25,206.45 | 25,101.55 | 26,228.98 | 28,290.00 |
| Kuresoi South | 6,381.58 | 6,431.70 | 6,144.74 | 6,097.80 | 6,098.38 |
| Kuresoi North | 6,028.40 | 5,993.40 | 6,144.06 | 6,353.78 | 6,346.02 |
| Subukia | 6,380.20 | 7,150.87 | 5,930.78 | 6,470.97 | 6,636.04 |
| Rongai | 4,668.20 | 4,666.00 | 4,700.02 | 4,702.38 | 4,704.16 |
| Nakuru North | 4,019.80 | 4,233.34 | 5,069.98 | 5,124.44 | 5,356.00 |
| Nakuru West | 199,478.30 | 201,965.48 | 212,970.41 | 213,526.94 | 214,069.12 |
| Nakuru East | 42,100.31 | 43,001.25 | 44,400.31 | 44,088.73 | 44,368.88 |
| Total | 391,879.97 | 395,418.67 | 410,618.35 | 413,387.20 | 416,497.86 |

Source: KPLC, Nakuru County



Table 2.5.8: Number of Flood lights Installed by Sub County, 2017-2021

| Sub county | Number | | | | |
|---------------|--------|------|------|------|------|
| | 2017 | 2018 | 2019 | 2020 | 2021 |
| Molo | 29 | 9 | 5 | 3 | 4 |
| Njoro | 20 | 11 | 11 | 5 | 6 |
| Naivasha | 40 | 54 | 28 | 34 | 27 |
| Gilgil | 43 | 20 | 3 | 18 | 7 |
| Kuresoi South | 10 | 5 | 3 | 2 | 2 |
| Kuresoi North | 21 | 14 | 6 | 3 | 8 |
| Subukia | 15 | 5 | 4 | 3 | 4 |
| Rongai | 11 | 12 | 8 | 4 | 6 |
| Bahati | 58 | 20 | 23 | 32 | 9 |
| Nakuru West | 100 | 26 | 12 | 30 | 21 |
| Nakuru East | 83 | 50 | 10 | 33 | 10 |
| Total | 430 | 226 | 113 | 167 | 104 |

Source: Department of Roads, Transport, Energy and Public Works, County Government of Nakuru

Table 2.5.9: Street Lighting Expenditure, 2017 - 2021

| Year | Amount (Ksh) | | | | |
|------|---------------|----------------|---------------|---------------|---------------|
| | 2017 | 2018 | 2019 | 2020 | 2021 |
| | 64,968,497.40 | 171,666,667.00 | 77,500,000.00 | 60,000,000.00 | 58,800,000.00 |

Department of Roads, Transport, Energy and Public Works, County Government of Nakuru

Table 2.5.10: Geothermal Energy Production and Capacity, 2017-2021

| Site | No of wells | Megawatts | | | | | | | | | |
|----------|-------------|-----------------|-----------|-----------------|-----------|-----------------|-----------|-----------------|-----------|-----------------|-----------|
| | | 2017 | | 2018 | | 2019 | | 2020 | | 2021* | |
| | | Amount produced | Potential | Amount produced | Potential | Amount produced | Potential | Amount produced | Potential | Amount produced | Potential |
| Kengen | .. | .. | .. | .. | .. | .. | .. | .. | .. | .. | .. |
| Orpower | .. | .. | .. | .. | .. | .. | .. | .. | .. | .. | .. |
| Menengai | 53 | - | 163 | - | 170 | - | 170 | - | 170 | - | 170 |
| Rongai | .. | .. | .. | .. | .. | .. | .. | .. | .. | .. | .. |
| Olkaria | 59 | 324 | 407 | 324 | 407 | 324 | 407 | 324 | 407 | 324 | 407 |
| Others | .. | .. | .. | .. | .. | .. | .. | .. | .. | .. | .. |
| Total | 112 | 324 | 570 | 324 | 577 | 324 | 577 | 324 | 577 | 324 | 577 |

Source: Geothermal Development Company



2.6 Mining, Manufacturing and Construction

Mining, manufacturing, construction – statistics on specific industrial activities, e.g., steel, shipbuilding, and on construction, trade in specific products related to mining, manufacturing and construction.

This section includes data on Quarries, manufacturing firms, building approvals and building works completed.

Notes and Definitions

Residential: A residential building is defined as the building which provides more than half of its floor area for dwelling purposes. In other words, residential building provides sleeping accommodation with or without cooking or dining or both facilities.

Non-Residential: Non-residential buildings consists of buildings other than dwellings such as the warehouses and industrial buildings, commercial buildings, buildings for public entertainment, hotels, restaurants, educational buildings, health buildings, etc.

Floor Area: Floor area or floor space is the area (measured as square feet or square metres) taken up by a building or part of it.

Table 2.6.1: Number of Licensed Quarries by Sub County, 2021

| Sub County | Number | | | | |
|---------------|--------|------|------|------|------|
| | 2017 | 2018 | 2019 | 2020 | 2021 |
| Molo | 3 | 3 | 3 | 3 | 3 |
| Njoro | 11 | 11 | 11 | 11 | 11 |
| Naivasha | 13 | 13 | 13 | 13 | 13 |
| Gilgil | 3 | 3 | 3 | 3 | 3 |
| Kuresoi South | - | - | - | - | - |
| Kuresoi North | - | - | - | - | - |
| Subukia | - | - | - | - | - |
| Rongai | 8 | 8 | 8 | 8 | 8 |
| Bahati | 42 | 42 | 42 | 42 | 42 |
| Nakuru West | 2 | 2 | 2 | 2 | 2 |
| Nakuru East | - | - | - | 1 | 1 |
| Total | 82 | 82 | 82 | 83 | 83 |

Source: Department of Trade, Industrialization, Cooperatives and Tourism, County Government of Nakuru



Table 2.6.2: Number of Manufacturing Firms by Sub County, 2021

| Sub County | Number | |
|---------------|--------|--|
| | 2021 | |
| Molo | 3 | |
| Njoro | 34 | |
| Naivasha | 198 | |
| Gilgil | 127 | |
| Kuresoi South | 2 | |
| Kuresoi North | 4 | |
| Subukia | - | |
| Rongai | 75 | |
| Bahati | 81 | |
| Nakuru West | 90 | |
| Nakuru East | 415 | |
| TOTAL | 1,029 | |

Source: Department of Trade, Industrialization, Cooperatives and Tourism, County Government of Nakuru

Table 2.6.3: Number of Building Plans Approved by Sub County, 2017-2021

| Sub County | Number | | | | |
|---------------|--------|------|------|------|------|
| | 2017 | 2018 | 2019 | 2020 | 2021 |
| Molo | 40 | 72 | 65 | 75 | 66 |
| Njoro | 37 | 69 | 100 | 73 | 41 |
| Naivasha | 96 | 124 | 180 | 188 | 151 |
| Gilgil | 102 | 117 | 150 | 200 | 155 |
| Kuresoi South | 7 | 12 | 9 | 14 | 13 |
| Kuresoi North | 14 | 20 | 10 | 24 | 22 |
| Subukia | 20 | 33 | 40 | 18 | 11 |
| Rongai | 112 | 140 | 110 | 215 | 165 |
| Bahati | 129 | 150 | 142 | 196 | 225 |
| Nakuru West | 128 | 172 | 106 | 139 | 101 |
| Nakuru East | 118 | 224 | 288 | 270 | 240 |
| Total | 803 | 1133 | 1200 | 1412 | 1190 |

Source: Department of Lands, Housing and Physical Planning, County Government of Nakuru



Table 2.6.4: Number of Building Works Completed by Sub County, 2017-2021

| Sub County | Number | | | | |
|---------------|--------|------|------|------|------|
| | 2017 | 2018 | 2019 | 2020 | 2021 |
| Molo | 10 | 21 | 29 | 12 | 31 |
| Njoro | 12 | 32 | 45 | 22 | 37 |
| Naivasha | 43 | 70 | 56 | 47 | 99 |
| Gilgil | 22 | 67 | 71 | 59 | 114 |
| Kuresoi South | 1 | 9 | 2 | 2 | 7 |
| Kuresoi North | 4 | 7 | 4 | 5 | 11 |
| Subukia | 2 | 13 | 21 | 7 | 7 |
| Rongai | 22 | 71 | 59 | 67 | 140 |
| Bahati | 50 | 93 | 77 | 74 | 122 |
| Nakuru West | 72 | 50 | 72 | 81 | 49 |
| Nakuru East | 84 | 101 | 109 | 95 | 103 |
| Total | 322 | 534 | 545 | 471 | 720 |

Source: Department of Lands, Housing and Physical Planning, County Government of Nakuru



2.7 Transport

Transport – covers statistics on all modes of transport (air, rail, road, inland waterways, sea), includes topics like transport infrastructure, equipment, traffic flows, personal mobility, safety, energy consumption, transport enterprises, passengers and freight transport, transport sector trends, road traffic accidents.

This section includes transport infrastructure, equipment, safety, transport enterprises, transport sector trends, road traffic accidents.

Notes and Definitions

International Trunk (Class A) Roads: Class A roads comprise international trunk roads linking centres of international importance and crossing international boundaries or terminating at international ports or airports, e.g., Uganda Road.

National Trunk (Class B) Roads: Class B roads link former provincial headquarters and other important centres to the capital, to each other or to the international road network.

Primary (Class C) Roads: Class C primary roads link provincially important centres to each other or higher-class roads; this has been reinterpreted more recently to mean linking district headquarters to each other and higher-level roads or centres.

Secondary Roads (Class D): Roads which link locally important centres to each other, or to more important centres or to a higher-class road (e.g., divisional headquarters).

Minor Roads (Class E): Roads which link to a minor centre.

KURA is responsible for the management, development, rehabilitation and maintenance of National Trunk Roads in the urban areas of the Republic of Kenya.

KeNHA is responsible for the management, development, rehabilitation and maintenance of International Trunk Roads (Class A roads) and National Trunk Roads in the urban areas of the Republic of Kenya.

KeRRA is responsible for the management, development, rehabilitation and maintenance of rural roads (Secondary roads)



Table 2.7.1a: Road Infrastructure Services by Type and Sub County, 2021

| Sub County | Number | | | | | |
|---------------|------------------|------------------|-------------------|----------------|------------------------------------|---------|
| | 600mm Culvert | 900mm Culvert | 1200mm Culvert | Box Culvert | Storm water Drainage (KM) | Bridges |
| Molo | 578 | 356 | 22 | 1 | 1.0 | 2 |
| Njoro | 645 | 145 | - | - | 1.2 | 2 |
| Naivasha | 1,862 | 256 | 67 | - | 4.3 | 4 |
| Gilgil | 368 | 125 | 36 | - | 3.4 | - |
| Kuresoi South | 452 | 122 | 22 | - | 0.8 | 1 |
| Kuresoi North | 498 | 106 | - | - | - | 2 |
| Subukia | 389 | 98 | 32 | - | 2.4 | 1 |
| Rongai | 487 | 79 | - | 1 | 3.4 | 1 |
| Bahati | 986 | 59 | - | - | 5.2 | - |
| Nakuru West | 1,185 | 189 | - | - | 9.0 | - |
| Nakuru East | 1,298 | 264 | 36 | 1 | 9.7 | - |
| Total | 8,748 | 1,799 | 215 | 3 | 40.4 | 13 |

Source: Department of Roads, Transport and Public Works, County Government of Nakuru

Table 2.7.1b: Transport Infrastructure Services by Type and Sub County, 2017-2021

| Sub County | Number | | | | | | | | | |
|---------------|-------------|------------------------|-------------|------------------------|-------------|------------------------|-------------|------------------------|-------------|------------------------|
| | 2017 | | 2018 | | 2019 | | 2020 | | 2021 | |
| | Bus Bays | Boda Boda Shades | Bus Bays | Boda Boda Shades | Bus Bays | Boda Boda Shades | Bus Bays | Boda Boda Shades | Bus Bays | Boda Boda Shades |
| Molo | - | - | - | 3 | - | - | - | 3 | 1 | - |
| Njoro | - | 1 | - | 3 | 1 | - | - | 4 | - | 1 |
| Naivasha | 1 | - | 1 | 4 | - | 2 | 1 | 7 | - | 1 |
| Gilgil | - | 2 | - | 3 | - | - | 1 | 2 | - | 3 |
| Kuresoi South | - | - | - | 2 | - | - | - | 4 | 1 | - |
| Kuresoi North | - | - | - | - | - | 3 | - | 3 | 1 | 3 |
| Subukia | - | 3 | - | 3 | - | - | - | - | 1 | 2 |
| Rongai | - | - | - | 2 | 1 | - | - | - | - | 1 |
| Bahati | - | - | - | 2 | - | 2 | - | 4 | - | - |
| Nakuru West | - | - | - | 1 | - | 1 | - | 5 | 1 | 4 |
| Nakuru East | 1 | 2 | - | 5 | - | - | - | 5 | 3 | 2 |
| Total | 2 | 8 | 1 | 28 | 2 | 8 | 2 | 37 | 8 | 17 |

Source: Department of Roads, Transport and Public Works, County Government of Nakuru



Table 2.7.2: Fire Stations, Fire Engines and Water Refill points, 2021*

| | Number | |
|---------------------------|---|---|
| | Water refill points/ hydrants ² | |
| Fire station ¹ | 2 | 4 |
| Fire engine | 4 | |

Source: Department of Roads, Transport, Energy and Public Works, County Government of Nakuru

¹ The stations are at the old firestation in Bondeni- Biashara Ward and new fire station in Nakuru- Court Road. The other fire engines are parked at the Molo and Naivasha Sub County offices

² Nakuru ASK Showground, Nawassco hydrant, Timsales- water refill point in Molo and Naivawassco- hydrant

Table 2.7.3: Transport SACCOs and Membership by Sub County, 2021

| Sub County | Number | | | | | |
|---------------|------------------|------------|------------------------|------------|------------|------------|
| | Matatus | | Bodabodas ¹ | | Taxis* | Tuk-tuk* |
| | No. of SACCOs | Membership | No. of SACCOs | Membership | Membership | Membership |
| Molo | - | 86 | .. | 1,319 | - | 3 |
| Njoro | - | - | .. | 1,281 | - | - |
| Naivasha | 29 | 1,023 | .. | 1,696 | 299 | 16 |
| Gilgil | 6 | 82 | .. | 1,718 | - | 6 |
| Kuresoi South | - | 78 | .. | - | - | - |
| Kuresoi North | - | 119 | .. | 32 | - | - |
| Subukia | - | - | .. | 317 | - | - |
| Rongai | - | - | .. | 176 | - | - |
| Bahati | - | - | .. | 1,031 | - | 6 |
| Nakuru West | - | - | 17 | 3,866 | 307 | 281 |
| Nakuru East | 174 | 5,911 | 161 | 5,368 | 702 | 648 |
| Total | 209 | 7,299 | 178 | 16,804 | 1,308 | 960 |

Source: County Receiver of Revenue, Bus Terminus Directorate - Trade Department, County Government of Nakuru

* No saccos for Taxis and Tuk-tuk

¹ refers to motorcycles

Table 2.7.4: Railway Transport

| | Number |
|------------------------------------|--------|
| Train stations ¹ | 14 |
| KM covered (within Nakuru County) | |
| SGR | - |
| MGR | 231 |
| Containers handled at Naivasha ICD | 100 |

Source: Kenya Railways

¹ The stations are at Naivasha, Morendat, Likek, Kariandusi, Gilgil, Mbaruk, Lanet, Nakuru, Menengai, Rongai, Njoro, Elburgon, Molo and Mau Summit



Table: 2.7.5: Kilometres of Road by class, Type and Sub County 2021

| | | Kilometer of Road | | | | | | | | | | | |
|------------------------------|----------------|-------------------|-------|----------|--------|---------------|---------------|---------|--------|--------|-------------|-------------|--------|
| Road Class | Service type | Molo | Njoro | Naivasha | Gilgil | Kuresoi South | Kuresoi North | Subukia | Rongai | Bahati | Nakuru West | Nakuru East | Total |
| National Government Data | | | | | | | | | | | | | |
| International Trunk road (A) | Bitumen | .. | .. | .. | .. | .. | .. | .. | .. | .. | .. | .. | 305 |
| National Trunk roads (B) | Bitumn/Gravel | .. | .. | .. | .. | .. | .. | .. | .. | .. | .. | .. | 337 |
| Secondary Roads | Bitumen | 2 | 1 | 5 | 1 | 1 | 1 | 1 | 2 | 1 | 3 | 1 | 18 |
| | Earth Roads | 218 | 162 | 226 | 185 | 171 | 191 | 191 | 321 | 150 | 62 | 64 | 1,942 |
| Urban Roads | Paved/Bitumen | - | - | 17 | - | - | - | - | 4 | - | 34 | 34 | 89 |
| Urban Roads | Unpaved/Gravel | - | - | 35 | 2 | - | - | - | 4 | - | 9 | 9 | 59 |
| Primary roads | Gravel Roads | 97 | 163 | 197 | 266 | 202 | 159 | 71 | 123 | 277 | 104 | 45 | 1,704 |
| Minor Roads | Earth Roads | 689 | 660 | 724 | 835 | 424 | 191 | 429 | 463 | 605 | 271 | 315 | 5,605 |
| Totals | | 1,006 | 986 | 1,205 | 1,289 | 797 | 541 | 692 | 918 | 1,033 | 483 | 468 | 10,060 |

Source: Kenya Urban Roads Authority (KURA), Kenya Rural Roads Authority (KeRRA), Kenya National Highways Authority (KeNHA), Department of Roads, Transport, Energy and Public Works

Table 2.7.6. Selected Reported Traffic Accidents Indicators, 2017-2021

| Category | Number | | | | |
|---------------------------------|--------|------|------|------|-------|
| | 2017 | 2018 | 2019 | 2020 | 2021 |
| Number of reported cases | 205 | 224 | 245 | 411 | 501 |
| Person Killed and Injured: | 842 | 671 | 608 | 857 | 1,128 |
| Vehicles Primarily Responsible: | 298 | 275 | 365 | 489 | 588 |
| Persons Primarily Responsible: | 160 | 175 | 211 | 342 | 411 |

Source: National Police Service, Nakuru County



Table 2.7.7: Persons killed and injured and the Number of Vehicles and Persons Responsible in Reported Traffic Accidents by Sub County; 2017-2021

| Description | Number | | | | |
|---------------------------------|--------|------|------|------|-------|
| | 2017 | 2018 | 2019 | 2020 | 2021* |
| Molo | | | | | |
| Number of reported cases | 18 | 30 | 34 | 32 | 27 |
| Person Killed and Injured: | 216 | 122 | 107 | 57 | 97 |
| Vehicles Primarily Responsible: | 26 | 34 | 26 | 31 | 22 |
| Persons Primarily Responsible: | 10 | 18 | 10 | 12 | 10 |
| Njoro | | | | | |
| Number of reported cases | 5 | 5 | 9 | 18 | 40 |
| Person Killed and Injured: | 6 | 8 | 14 | 32 | 93 |
| Vehicles Primarily Responsible: | 5 | 5 | 9 | 18 | 37 |
| Persons Primarily Responsible: | 5 | 5 | 9 | 18 | 42 |
| Naivasha | | | | | |
| Number of reported cases | .. | .. | .. | .. | .. |
| Person Killed and Injured: | 43 | 39 | 47 | 37 | 26 |
| Vehicles Primarily Responsible: | 31 | 24 | 39 | 34 | 26 |
| Persons Primarily Responsible: | .. | .. | .. | .. | .. |
| Gilgil | | | | | |
| Number of reported cases | 67 | 69 | 60 | 70 | 74 |
| Person Killed and Injured: | 222 | 228 | 143 | 189 | 249 |
| Vehicles Primarily Responsible: | 64 | 69 | 60 | 75 | 73 |
| Persons Primarily Responsible: | 49 | 65 | 55 | 64 | 64 |
| Kuresoi South | | | | | |
| Number of reported cases | .. | .. | .. | .. | .. |
| Person Killed and Injured: | 24 | 53 | 26 | 35 | 35 |
| Vehicles Primarily Responsible: | .. | .. | .. | .. | .. |
| Persons Primarily Responsible: | .. | .. | .. | .. | .. |
| Kuresoi North | | | | | |
| Number of reported cases | .. | .. | 33 | 32 | 42 |
| Person Killed and Injured: | .. | .. | 33 | 32 | 74 |
| Vehicles Primarily Responsible: | .. | .. | 65 | 67 | 114 |
| Persons Primarily Responsible: | .. | .. | 33 | 32 | 42 |

Source: National Police Service, Nakuru County

..Data not available

¹ Data partially complete for Naivasha, Kuresoi South, Kuresoi North, Nakuru North and Nakuru West



Table 2.7.7: Persons killed and injured and the Number of Vehicles and Persons responsible in reported Traffic Accidents by Sub County; 2017-2021(Cont'd)

| Description | Number | | | | |
|---------------------------------|--------|------|------|------|-------|
| | 2017 | 2018 | 2019 | 2020 | 2021* |
| Subukia | | | | | |
| Number of reported cases | 10 | 8 | 8 | 12 | 58 |
| Person Killed and Injured: | 12 | 28 | 16 | 33 | 75 |
| Vehicles Primarily Responsible: | 10 | 8 | 8 | 12 | 21 |
| Persons Primarily Responsible: | 10 | 8 | 8 | 12 | 20 |
| Rongai | | | | | |
| Number of reported cases | 45 | 25 | 39 | 41 | 59 |
| Person Killed and Injured: | 202 | 54 | 96 | 92 | 136 |
| Vehicles Primarily Responsible: | 45 | 21 | 29 | 40 | 69 |
| Persons Primarily Responsible: | 43 | 24 | 39 | 50 | 97 |
| Nakuru North | | | | | |
| Number of reported cases | .. | .. | .. | 40 | 60 |
| Person Killed and Injured: | - | - | - | 50 | 65 |
| Vehicles Primarily Responsible: | - | - | - | 72 | 58 |
| Persons Primarily Responsible: | - | - | - | 72 | 50 |
| Nakuru West | | | | | |
| Number of reported cases | - | - | - | 84 | 62 |
| Person Killed and Injured: | - | - | - | 168 | 191 |
| Vehicles Primarily Responsible: | - | - | - | 58 | 81 |
| Persons Primarily Responsible: | .. | .. | . | .. | .. |
| Nakuru East | | | | | |
| Number of reported cases | 60 | 87 | 62 | 82 | 79 |
| Person Killed and Injured: | 117 | 139 | 126 | 132 | 87 |
| Vehicles Primarily Responsible: | 117 | 114 | 129 | 82 | 87 |
| Persons Primarily Responsible: | 43 | 55 | 57 | 82 | 86 |
| Nakuru Totals | | | | | |
| Number of reported cases | 205 | 224 | 245 | 411 | 501 |
| Person Killed and Injured: | 842 | 671 | 608 | 857 | 1,128 |
| Vehicles Primarily Responsible: | 298 | 275 | 365 | 489 | 588 |
| Persons Primarily Responsible: | 160 | 175 | 211 | 342 | 411 |

Source: National Police Service, Nakuru County

..Data not available

¹ Data partially complete for Naivasha, Kuresoi South, Kuresoi North, Nakuru North and Nakuru West



Table 2.7.8.1: Reported Traffic Accidents by Category, 2017-2021 for Molo Sub County

| Description | Number | | | | |
|---------------------------------|--------|------|------|------|-------|
| | 2017 | 2018 | 2019 | 2020 | 2021* |
| Total number of reported cases: | 24 | 30 | 34 | 32 | 27 |
| Person Killed and Injured: | | | | | |
| Killed | 42 | 24 | 20 | 24 | 20 |
| Seriously Injured | 33 | 26 | 41 | 16 | 30 |
| Slightly Injured | 141 | 72 | 46 | 17 | 47 |
| Total | 216 | 122 | 107 | 57 | 97 |
| Vehicles Primarily Responsible: | | | | | |
| Motor cars | 3 | 7 | 4 | 7 | 6 |
| Lorries | 6 | 8 | 5 | 6 | - |
| Busses | 2 | 3 | 6 | 1 | 5 |
| Taxis | 2 | 3 | 2 | 3 | 2 |
| Motor Cycles | 4 | 5 | 4 | 6 | 3 |
| Pedal Cycles | 3 | | 2 | 4 | - |
| Animal/Hand carts | - | - | - | - | 1 |
| Matatus | 4 | 5 | 2 | 2 | 3 |
| Others | 2 | 3 | 1 | 2 | 2 |
| Total | 26 | 34 | 26 | 31 | 22 |
| Persons Primarily Responsible: | | | | | |
| Drivers (incl motor cyclist) | 5 | 10 | 5 | 6 | 4 |
| Pedestrians | 2 | 5 | 3 | 3 | 2 |
| Pedal Cyclists | 1 | - | - | - | 1 |
| Passengers | - | - | - | - | - |
| Others | 2 | 3 | 2 | 3 | 3 |
| Total | 10 | 18 | 10 | 12 | 10 |
| Times of Accidents | | | | | |
| Day | 19 | 24 | 26 | 18 | 16 |
| Night | 5 | 6 | 8 | 14 | 11 |

Source: National Police Service, Nakuru County



Table 2.7.8.2: Reported Traffic Accidents by Category, 2017-2021 Njoro Sub County

| Description | Number | | | | |
|---------------------------------|--------|------|------|------|-------|
| | 2017 | 2018 | 2019 | 2020 | 2021* |
| Total number of reported cases | 5 | 5 | 9 | 18 | 40 |
| Person Killed and Injured: | | | | | |
| Killed | 6 | 2 | 11 | 25 | 32 |
| Seriously Injured | - | 6 | 3 | 7 | 51 |
| Slightly Injured | - | - | - | - | 10 |
| Total | 6 | 8 | 14 | 32 | 93 |
| Vehicles Primarily Responsible: | | | | | |
| Motor cars | 3 | 2 | 5 | 6 | 18 |
| Lorries | 1 | 2 | 3 | 4 | 5 |
| Busses | - | - | - | - | - |
| Taxis | - | - | - | - | - |
| Motor Cycles | - | - | - | 5 | 10 |
| Pedal Cycles | - | - | - | - | - |
| Animal/Hand carts | - | - | - | - | - |
| Matatus | 1 | 1 | 1 | 3 | 4 |
| Others | - | - | - | - | - |
| Total | 5 | 5 | 9 | 18 | 37 |
| Persons Primarily Responsible: | | | | | |
| Drivers (incl motor cyclist) | 5 | 5 | 9 | 18 | 37 |
| Pedestrians | - | - | - | - | 1 |
| Pedal Cyclists | - | - | - | - | 2 |
| Passengers | - | - | - | - | 2 |
| Others | - | - | - | - | - |
| Total | 5 | 5 | 9 | 18 | 42 |
| Times of Accidents | | | | | |
| Day | 2 | 3 | 6 | 8 | 30 |
| Night | 3 | 2 | 3 | 10 | 10 |

Source: National Police Service, Nakuru County



Table 2.7.8.3: Reported Traffic Accidents by Category, 2017-2021 Naivasha Sub County

| Description | Number | | | | |
|---------------------------------|--------|------|------|------|-------|
| | 2017 | 2018 | 2019 | 2020 | 2021* |
| Total number of reported cases | .. | .. | .. | .. | .. |
| Person Killed and Injured: | | | | | |
| Killed | 12 | 10 | 19 | 19 | 10 |
| Seriously Injured | 15 | 17 | 13 | 9 | 12 |
| Slightly Injured | 16 | 12 | 15 | 9 | 4 |
| Total | 43 | 39 | 47 | 37 | 26 |
| Vehicles Primarily Responsible: | | | | | |
| Motor cars | 5 | 10 | 18 | 15 | 11 |
| Lorries | - | - | 5 | 5 | 4 |
| Busses | 3 | 3 | 7 | 5 | 4 |
| Taxis | 4 | 5 | - | - | - |
| Motor Cycles | - | - | - | - | - |
| Pedal Cycles | 4 | 2 | 4 | 3 | 4 |
| Animal/Hand carts | - | - | - | - | - |
| Matatus | 15 | 4 | 5 | 6 | 3 |
| Others | - | - | - | - | - |
| Total | 31 | 24 | 39 | 34 | 26 |
| Persons Primarily Responsible: | | | | | |
| Drivers (incl motor cyclist) | .. | .. | .. | .. | .. |
| Pedestrians | .. | .. | .. | .. | .. |
| Pedal Cyclists | .. | .. | .. | .. | .. |
| Passengers | .. | .. | .. | .. | .. |
| Others | .. | .. | .. | .. | .. |
| Total | .. | .. | .. | .. | .. |
| Times of Accidents | | | | | |
| Day | .. | .. | .. | .. | .. |
| Night | .. | .. | .. | .. | .. |

Source: National Police Service, Nakuru County

..Data not available



Table 2.7.8.4: Reported Traffic Accidents by Category, 2017-2021 Gilgil Sub County

| Description | Number | | | | |
|---------------------------------|--------|------|------|------|-------|
| | 2017 | 2018 | 2019 | 2020 | 2021* |
| Total number of reported cases: | 67 | 69 | 60 | 70 | 74 |
| Person Killed and Injured: | | | | | |
| Killed | 75 | 69 | 50 | 55 | 82 |
| Seriously Injured | 54 | 60 | 35 | 47 | 68 |
| Slightly Injured | 93 | 99 | 58 | 87 | 99 |
| Total | 222 | 228 | 143 | 189 | 249 |
| Vehicles Primarily Responsible: | | | | | |
| Motor cars | 21 | 20 | 20 | 26 | 29 |
| Lorries | 16 | 15 | 6 | 8 | 14 |
| Busses | 6 | 10 | 3 | 6 | 3 |
| Taxis | 2 | 6 | 6 | 1 | 6 |
| Motor Cycles | 3 | 10 | 11 | 9 | 12 |
| Pedal Cycles | 0 | 0 | 0 | 0 | 0 |
| Animal/Hand carts | 1 | 0 | 0 | 0 | 0 |
| Matatus | 5 | 4 | 2 | 5 | 0 |
| Others | 10 | 4 | 12 | 20 | 9 |
| Total | 64 | 69 | 60 | 75 | 73 |
| Persons Primarily Responsible: | | | | | |
| Drivers (incl motor cyclist) | 41 | 59 | 42 | 52 | 58 |
| Pedestrians | 6 | 6 | 13 | 12 | 6 |
| Pedal Cyclists | 0 | 0 | 0 | 0 | 0 |
| Passengers | 2 | 0 | 0 | 0 | 0 |
| Others | 0 | 0 | 0 | 0 | 0 |
| Total | 49 | 65 | 55 | 64 | 64 |
| Times of Accidents | | | | | |
| Day | 32 | 45 | 42 | 39 | 44 |
| Night | 35 | 24 | 18 | 31 | 30 |

Source: National Police Service, Nakuru County



Table 2.7.8.5: Reported Traffic Accidents by Category, 2017-2021 Kuresoi South Sub County

| Description | Number | | | | |
|---------------------------------|--------|------|------|------|-------|
| | 2017 | 2018 | 2019 | 2020 | 2021* |
| Total number of reported cases: | 36 | 68 | 30 | 37 | 45 |
| Person Killed and Injured: | | | | | |
| Killed | 12 | 15 | 4 | 12 | 10 |
| Seriously Injured | 4 | 25 | 8 | 17 | 17 |
| Slightly Injured | 8 | 13 | 14 | 6 | 8 |
| Total | 24 | 53 | 26 | 35 | 35 |
| Vehicles Primarily Responsible: | | | | | |
| Motor cars | .. | .. | .. | .. | .. |
| Lorries | .. | .. | .. | .. | .. |
| Busses | .. | .. | .. | .. | .. |
| Taxis | .. | .. | .. | .. | .. |
| Motor Cycles | .. | .. | .. | .. | .. |
| Pedal Cycles | .. | .. | .. | .. | .. |
| Animal/Hand carts | .. | .. | .. | .. | .. |
| Matatus | .. | .. | .. | .. | .. |
| Others | .. | .. | .. | .. | .. |
| Total | .. | .. | .. | .. | .. |
| Persons Primarily Responsible: | | | | | |
| Drivers (incl motor cyclist) | .. | .. | .. | .. | .. |
| Pedestrians | .. | .. | .. | .. | .. |
| Pedal Cyclists | .. | .. | .. | .. | .. |
| Passengers | .. | .. | .. | .. | .. |
| Others | .. | .. | .. | .. | .. |
| Total | .. | .. | .. | .. | .. |
| Times of Accidents | | | | | |
| Day | .. | .. | .. | .. | .. |
| Night | .. | .. | .. | .. | .. |

Source: National Police Service, Nakuru County



Table 2.7.8.6: Reported Traffic Accidents by Category, 2017-2021 Kuresoi North Sub County

| Description | Number | | | | |
|---------------------------------|--------|------|------|------|-------|
| | 2017 | 2018 | 2019 | 2020 | 2021* |
| Total number of reported cases: | .. | .. | 33 | 32 | 42 |
| Person Killed and Injured: | | | | | |
| Killed | .. | .. | 18 | 15 | 16 |
| Seriously Injured | .. | .. | 12 | 11 | 32 |
| Slightly Injured | .. | .. | 3 | 6 | 26 |
| Total | .. | .. | 33 | 32 | 74 |
| Vehicles Primarily Responsible: | .. | .. | | | |
| Motor cars | .. | .. | 33 | 32 | 77 |
| Lorries | .. | .. | 12 | 8 | 6 |
| Busses | .. | .. | 3 | 4 | 9 |
| Taxis | .. | .. | - | - | - |
| Motor Cycles | .. | .. | 9 | 15 | 17 |
| Pedal Cycles | .. | .. | - | - | - |
| Animal/Hand carts | .. | .. | - | - | - |
| Matatus | .. | .. | 2 | 3 | 2 |
| Others | .. | .. | 6 | 5 | 3 |
| Total | .. | .. | 65 | 67 | 114 |
| Persons Primarily Responsible: | .. | .. | | | |
| Drivers (incl motor cyclist) | .. | .. | 18 | 12 | 22 |
| Pedestrians | .. | .. | 9 | 15 | 17 |
| Pedal Cyclists | .. | .. | 6 | 5 | 3 |
| Passengers | .. | .. | - | - | - |
| Others | .. | .. | - | - | - |
| Total | .. | .. | 33 | 32 | 42 |
| Times of Accidents | .. | .. | | | |
| Day | .. | .. | 12 | 14 | 17 |
| Night | .. | .. | 21 | 18 | 25 |

Source: National Police Service, Nakuru County



Table 2.7.8.7: Reported Traffic Accidents by Category, 2017-2021 Subukia Sub County

| Description | Number | | | | |
|---------------------------------|--------|------|------|------|-------|
| | 2017 | 2018 | 2019 | 2020 | 2021* |
| Total number of reported cases: | 10 | 8 | 8 | 12 | 58 |
| Person Killed and Injured: | | | | | |
| Killed | 4 | 2 | 8 | 6 | 12 |
| Seriously Injured | 5 | 17 | 6 | 11 | 21 |
| Slightly Injured | 3 | 9 | 2 | 16 | 42 |
| Total | 12 | 28 | 16 | 33 | 75 |
| Vehicles Primarily Responsible: | | | | | |
| Motor cars | 2 | 2 | 3 | 4 | 6 |
| Lorries | 2 | 2 | 1 | 2 | 3 |
| Busses | - | - | 1 | - | 1 |
| Taxis | - | - | - | - | - |
| Motor Cycles | 2 | 1 | 1 | 1 | 5 |
| Pedal Cycles | - | - | - | - | - |
| Animal/Hand carts | - | - | - | - | - |
| Matatus | 2 | 1 | - | 3 | 5 |
| Others | 2 | 2 | 2 | 2 | 1 |
| Total | 10 | 8 | 8 | 12 | 21 |
| Persons Primarily Responsible: | | | | | |
| Drivers (incl motor cyclist) | 8 | 6 | 6 | 10 | 19 |
| Pedestrians | - | - | - | - | - |
| Pedal Cyclists | - | - | - | - | - |
| Passengers | - | - | - | - | - |
| Others | 2 | 2 | 2 | 2 | 1 |
| Total | 10 | 8 | 8 | 12 | 20 |
| Times of Accidents | | | | | |
| Day | .. | .. | .. | .. | .. |
| Night | .. | .. | .. | .. | .. |

Source: National Police Service, Nakuru County



Table 2.7.8.8: Reported Traffic Accidents by Category, 2017-2021 Rongai Sub County

| Description | Number | | | | |
|---------------------------------|--------|------|------|------|-------|
| | 2017 | 2018 | 2019 | 2020 | 2021* |
| Total number of reported cases: | 45 | 25 | 39 | 41 | 59 |
| Person Killed and Injured: | | | | | |
| Killed | 115 | 25 | 31 | 24 | 42 |
| Seriously Injured | 27 | 21 | 22 | 16 | 42 |
| Slightly Injured | 60 | 8 | 43 | 52 | 52 |
| Total | 202 | 54 | 96 | 92 | 136 |
| Vehicles Primarily Responsible: | | | | | |
| Motor cars | 12 | 4 | 9 | 14 | 24 |
| Lorries | 17 | 5 | 6 | 7 | 14 |
| Busses | 3 | - | - | 3 | 4 |
| Taxis | - | - | - | 1 | 1 |
| Motor Cycles | 6 | 7 | 7 | 5 | 5 |
| Pedal Cycles | - | - | - | 1 | - |
| Animal/Hand carts | 1 | - | - | - | 1 |
| Matatus | 4 | 3 | 5 | 9 | 2 |
| Others | 2 | 2 | 2 | - | 18 |
| Total | 45 | 21 | 29 | 40 | 69 |
| Persons Primarily Responsible: | | | | | |
| Drivers (incl motor cyclist) | 35 | 18 | 27 | 43 | 73 |
| Pedestrians | 4 | 5 | 10 | 6 | 19 |
| Pedal Cyclists | - | - | - | 1 | 1 |
| Passengers | - | - | - | - | - |
| Others | 4 | 1 | 2 | - | 4 |
| Total | 43 | 24 | 39 | 50 | 97 |
| Times of Accidents | | | | | |
| Day | 16 | 10 | 18 | 19 | 30 |
| Night | 29 | 15 | 21 | 22 | 29 |

Source: National Police Service, Nakuru County



Table 2.7.8.9: Reported Traffic Accidents by Category, 2017-2021, Nakuru North Sub County

| Description | Number | | | | |
|---------------------------------|--------|------|------|------|-------|
| | 2017 | 2018 | 2019 | 2020 | 2021* |
| Total number of reported cases: | .. | .. | .. | 40 | 60 |
| Person Killed and Injured: | | | | | |
| Killed | - | - | - | 20 | 21 |
| Seriously Injured | - | - | - | 17 | 12 |
| Slightly Injured | - | - | - | 13 | 32 |
| Total | - | - | - | 50 | 65 |
| Vehicles Primarily Responsible: | | | | | |
| Motor cars | - | - | - | 10 | 8 |
| Lorries | - | - | - | 6 | 2 |
| Busses | - | - | - | - | 1 |
| Taxis | - | - | - | - | - |
| Motor Cycles | - | - | - | 27 | 22 |
| Pedal Cycles | - | - | - | 1 | - |
| Animal/Hand carts | - | - | - | - | - |
| Matatus | - | - | - | 3 | 2 |
| Others | - | - | - | 25 | 23 |
| Total | - | - | - | 72 | 58 |
| Persons Primarily Responsible: | | | | | |
| Drivers (incl motor cyclist) | - | - | - | 20 | 35 |
| Pedestrians | - | - | - | 6 | 5 |
| Pedal Cyclists | - | - | - | 4 | 3 |
| Passengers | - | - | - | - | - |
| Others | - | - | - | 42 | 7 |
| Total | - | - | - | 72 | 50 |
| Times of Accidents | | | | | |
| Day | - | - | - | 15 | 35 |
| Night | - | - | - | 25 | 25 |

Source: National Police Service, Nakuru County



Table 2.7.8.10: Reported Traffic Accidents by Category, 2017-2021 Nakuru West Sub County

| Description | Number | | | | |
|---------------------------------|--------|------|------|------|-------|
| | 2017 | 2018 | 2019 | 2020 | 2021* |
| Total number of reported cases: | - | - | - | 84 | 62 |
| Person Killed and Injured: | | | | | |
| Killed | - | - | - | 32 | 50 |
| Seriously Injured | - | - | - | 15 | 30 |
| Slightly Injured | - | - | - | 37 | 49 |
| Total | - | - | - | 168 | 191 |
| Vehicles Primarily Responsible: | | | | | |
| Motor cars | - | - | - | 20 | 23 |
| Lorries | - | - | - | 7 | 12 |
| Busses | - | - | - | 5 | 6 |
| Taxis/Moto cycles | - | - | - | 3 | 3 |
| Pedal Cycles | - | - | - | 15 | 21 |
| Animal/Hand carts | - | - | - | - | - |
| Matatus | - | - | - | 8 | 16 |
| Others | - | - | - | - | - |
| Total | - | - | - | 58 | 81 |
| Persons Primarily Responsible: | | | | | |
| Drivers (incl motor cyclist) | .. | .. | . | .. | .. |
| Pedestrians | .. | .. | . | .. | .. |
| Pedal Cyclists | .. | .. | . | .. | .. |
| Passengers | .. | .. | . | .. | .. |
| Others | .. | .. | . | .. | .. |
| Total | .. | .. | . | .. | .. |
| Times of Accidents | | | | | |
| Day | .. | .. | . | .. | .. |
| Night | .. | .. | . | .. | .. |

Source: National Police Service, Nakuru County

..Data not available



Table 2.7.8.11: Reported Traffic Accidents by Category, 2017-2021 Nakuru East Sub County

| Description | Number | | | | |
|---------------------------------|--------|------|------|------|-------|
| | 2017 | 2018 | 2019 | 2020 | 2021* |
| Total number of reported cases: | 60 | 87 | 62 | 82 | 79 |
| Person Killed and Injured: | | | | | |
| Killed | 80 | 104 | 76 | 52 | 49 |
| Seriously Injured | 32 | 28 | 43 | 40 | 29 |
| Slightly Injured | 5 | 7 | 7 | 40 | 9 |
| Total | 117 | 139 | 126 | 132 | 87 |
| Vehicles Primarily Responsible: | | | | | |
| Motor cars | 15 | 21 | 15 | 23 | 25 |
| Lorries | 7 | 11 | 18 | 15 | 12 |
| Busses | 4 | 7 | 3 | 10 | 10 |
| Taxis | 4 | 8 | 6 | - | 13 |
| Motor Cycles | 18 | 17 | 21 | 19 | 14 |
| Pedal Cycles | 9 | 2 | 31 | - | - |
| Animal/Hand carts | - | - | - | - | - |
| Matatus | 32 | 5 | 17 | - | - |
| Others | 28 | 43 | 18 | 15 | 13 |
| Total | 117 | 114 | 129 | 82 | 87 |
| Persons Primarily Responsible: | | | | | |
| Drivers (incl motor cyclist) | - | - | - | - | - |
| Pedestrians | 23 | 15 | 20 | 67 | 72 |
| Pedal Cyclists | - | - | - | - | - |
| Passengers | - | - | - | - | - |
| Others | 20 | 40 | 37 | 15 | 14 |
| Total | 43 | 55 | 57 | 82 | 86 |
| Times of Accidents | | | | | |
| Day | 30 | 47 | 30 | 46 | 43 |
| Night | 30 | 40 | 32 | 36 | 36 |

Source: National Police Service, Nakuru County



2.8 Tourism

Tourism – covers statistics regarding visitor activity (such as arrivals/departures, overnight stays, expenditures, purpose of the visit, etc.) associated to different forms of tourism (inbound, domestic and outbound), tourism industries activity and infrastructure, employment and tourism satellite accounts.

This section includes statistics on tourism industries activity and infrastructure such as number of hotels, rooms & bed capacity, actual occupancy, number of tourist attractions and tourists visits to national parks, museums and other tourist sites.

Table 2.8.1: Number of Hotel establishments and Rooms by Subcounty, 2021

| Sub County | Number | |
|---------------|----------------|--------|
| | Establishments | Rooms |
| Molo | 14 | 207 |
| Njoro | 28 | 366 |
| Naivasha | 205 | 4,567 |
| Gilgil | 74 | 1,283 |
| Kuresoi South | 4 | 58 |
| Kuresoi North | 5 | 73 |
| Subukia | 8 | 97 |
| Rongai | 44 | 517 |
| Nakuru North | 13 | 149 |
| Nakuru West | 43 | 982 |
| Nakuru East | 189 | 5,000 |
| Total | 627 | 13,299 |

Source: Tourism Fund, Nakuru County

Table 2.8.2: Number of Hotels paying Bed Occupancy levy by Subcounty, 2021

| Sub County | Number |
|---------------|--------|
| | Total |
| Molo | - |
| Njoro | - |
| Naivasha | 40 |
| Gilgil | 21 |
| Kuresoi South | - |
| Kuresoi North | - |
| Subukia | - |
| Rongai | 3 |
| Bahati | 1 |
| Nakuru West | 17 |
| Nakuru East | 61 |
| Total | 143 |

Source: Department of Finance and Economic Planning, County Government of Nakuru



Table 2.8.3: Number of Tourists Visits to Museums, 2017-2021

| National museum | Number | | | | |
|-----------------|--------|--------|--------|-------|--------|
| | 2017 | 2018 | 2019 | 2020 | 2021* |
| Kariandusi | 13,851 | 22,200 | 23,815 | 1,357 | 4,570 |
| Hyrax Hill | 20,664 | 24,699 | 18,683 | 5,228 | 11,704 |
| Total | 34,515 | 46,899 | 42,498 | 6,585 | 16,274 |

Source: KNBS, KWS

Table 2.8.4: Number of Tourists Visits to National Parks, 2017-2021

| National Parks | Number | | | | |
|---------------------------|---------|---------|---------|---------|---------|
| | 2017 | 2018 | 2019 | 2020 | 2021* |
| Hells Gate National Park | 206,485 | 165,817 | 165,617 | 35,147 | 73,669 |
| Lake Nakuru National Park | 216,008 | 241,980 | 232,999 | 50,877 | 79,578 |
| Mt Longonot National Park | 88,003 | 60,063 | 60,090 | 24,358 | 35,149 |
| Total | 510,496 | 467,860 | 458,706 | 110,382 | 188,396 |

Source: KNBS, KWS

Table 2.8.5: Hotels by Classification and Bed Capacity, 2017-2021

| Class | No. of Hotels | | | | | No. of Bed Capacity | | | | |
|----------------------|---------------|------|------|------|-------|---------------------|-------|-------|-------|--------|
| | 2017 | 2018 | 2019 | 2020 | 2021* | 2017 | 2018 | 2019 | 2020 | 2021* |
| 5 Star | 2 | 2 | 2 | 2 | 2 | 265 | 265 | 265 | 265 | 265 |
| 4 Star | 7 | 7 | 7 | 7 | 7 | 813 | 813 | 813 | 813 | 813 |
| 3 Star | 3 | 3 | 5 | 5 | 5 | 371 | 371 | 475 | 475 | 475 |
| 2 Star | 2 | 5 | 5 | 5 | 5 | 115 | 115 | 239 | 239 | 339 |
| 1 Star | - | - | - | - | - | - | - | - | - | - |
| Not classified | 200 | 262 | 280 | 300 | 350 | 6,000 | 7,860 | 8,400 | 9,000 | 10,500 |
| Bars and Restaurants | 190 | 196 | 215 | 228 | 235 | | | | | |

Source: Tourism Regulatory Authority, Nakuru County

Table 2.8.6: Number of Tourism Sites/Centres

| Category | Number |
|--------------------|--------|
| | 2021* |
| National Parks | 3 |
| Conservancies | 8 |
| Museums | 2 |
| Recreational Parks | 3 |
| Traditional Sites | 2 |
| Heritage Sites | 2 |
| Monuments | 2 |
| Lakes | 5 |
| Forests | 4 |
| Waterfalls | 3 |
| Caves | 1 |
| Mountains & hills | 10 |
| Historical sites | 2 |
| Cultural Sites | 4 |
| Total | 51 |

Source: Department of Trade, Industrialization, Cooperatives & Tourism, County Government of Nakuru



2.9 Banking, Insurance and Financial Statistics

Banking, insurance, financial statistics – money, banking and financial market statistics, including financial accounts, money supply, interest rates, exchange rates, stock market indicators, securities, bank profitability, private sector insurance and pension fund statistics, Financial Soundness Indicators, this section Covers special funds disbursement.

Notes and Definitions

Banks: These are organizations where people and businesses can invest or borrow money and exchange foreign currency.

Insurance Companies: A business that provides coverage, in the form of compensation resulting from loss, damages, injury, treatment or hardship in exchange for premium payments.

Micro Finance institutions: These are organizations that offer financial services to low-income populations. They include deposit and non-deposit taking ones.

Forex Bureau: An over-the-counter market where buyers and sellers conduct foreign exchange transactions.

Cooperative: Cooperative is an autonomous association of persons united voluntarily to meet their common economic, social, and cultural needs and aspirations through a jointly owned and democratically controlled enterprise”.

Savings and Credit Cooperative Society (SACCOs): These are cooperatives which provide their members with convenient and secure means for saving money and obtaining credit at affordable interest rates.

Active: Refers to members who are continuously engaged in an activity on a day-to-day basis or after some laid down intervals by the entities or accounts (as of Sacco’s or bank accounts) that are continuously used or been operated before the lapse of a certain period usually 1 year in most entities

Dormant: Something that is dormant is not active, growing, or not being used at the present time but is capable of becoming active later

Share Capital: Refers to the total of cooperatives’ shares that are held by members. It is withdrawn only when one ceases to be a member of the cooperative.

Turnover: Refers to the total sales made by a business in a certain period. It’s sometimes referred to as ‘gross revenue’ or ‘income’



Table 2.9.1: Women Enterprise Funds by Number of Groups, Amount Disbursed and Sub County, 2016/17-2020/21

| Sub County | 2016/2017 | | 2017/2018 | | 2018/2019 | | 2019/2020 | | 2020/2021* | |
|---------------|----------------------|------------------------|----------------------|------------------------|----------------------|------------------------|----------------------|------------------------|----------------------|-----------------------|
| | No. of groups funded | Amount (KSh. Millions) | No. of groups funded | Amount (KSh. Millions) | No. of groups funded | Amount (KSh. Millions) | No. of groups funded | Amount (KSh. Millions) | No. of groups funded | Amount (KSh. Million) |
| Molo | 86 | 16.80 | 58 | 15.35 | 83 | 21.75 | 77 | 19.10 | 75 | 24.7 |
| Njoro | 74 | 13.65 | 94 | 18.80 | 141 | 26.50 | 88 | 20.85 | 113 | 27.9 |
| Naivasha | 61 | 12.45 | 42 | 11.20 | 55 | 12.35 | 47 | 16.25 | 51 | 11.95 |
| Gilgil | 41 | 8.30 | 28 | 8.10 | 65 | 12.50 | 50 | 11.05 | 67 | 14.65 |
| Kuresoi South | 80 | 12.60 | 71 | 13.65 | 128 | 22.40 | 136 | 25.40 | 183 | 40.05 |
| Kuresoi North | 30 | 6.45 | 17 | 2.55 | 45 | 9.30 | 65 | 11.15 | 74 | 14.6 |
| Subukia | 38 | 7.55 | 39 | 10.00 | 53 | 12.10 | 27 | 7.35 | 43 | 11.75 |
| Rongai | 56 | 12.95 | 52 | 13.35 | 76 | 21.65 | 55 | 13.75 | 75 | 18.95 |
| Bahati | 69 | 15.95 | 18 | 5.15 | 41 | 13.20 | 40 | 12.20 | 36 | 10.7 |
| Nakuru West | 90 | 19.25 | 56 | 15.45 | 59 | 16.80 | 44 | 14.95 | 44 | 14.5 |
| Nakuru East | 89 | 18.85 | 40 | 9.60 | 77 | 19.60 | 61 | 13.30 | 79 | 19.9 |
| Total | 714 | 144.80 | 515 | 123.20 | 823 | 188.15 | 690 | 165.35 | 840 | 209.65 |

Source: Women Enterprise Fund, Nakuru County

Table 2.9.2: NGCDF Allocations and Disbursement by Constituency, 2016/17-2020/21

| Constituency | 2016/17 | | 2017/18 | | 2018/19 | | 2019/20 | | 2020/21* | |
|------------------|------------|--------------|------------|--------------|------------|--------------|------------|--------------|------------|--------------|
| | Allocation | Disbursement | Allocation | Disbursement | Allocation | Disbursement | Allocation | Disbursement | Allocation | Disbursement |
| Molo | 81.90 | 91.20 | 98.19 | 98.19 | 109.04 | 109.04 | 137.37 | 137.37 | 137.09 | 119.00 |
| Njoro | 81.90 | 81.90 | 98.19 | 57.78 | 109.04 | 109.04 | 137.37 | 137.37 | 137.20 | 119.00 |
| Naivasha | 81.90 | 81.90 | 98.19 | 98.19 | 109.04 | 109.04 | 137.37 | 137.37 | 137.19 | 119.00 |
| Gilgil | 81.90 | 78.46 | 98.19 | 93.85 | 109.04 | 109.04 | 137.37 | 137.37 | 137.09 | 131.09 |
| Kuresoi South | 81.90 | 40.95 | 98.19 | 95.99 | 109.04 | 109.04 | 137.37 | 136.77 | 137.09 | 119.00 |
| Kuresoi North | 81.90 | 81.90 | 98.19 | 98.19 | 109.04 | 109.04 | 137.37 | 137.37 | 137.09 | 131.09 |
| Subukia | 81.90 | 91.90 | 98.19 | 98.19 | 109.04 | 109.04 | 137.37 | 137.37 | 137.23 | 113.75 |
| Rongai | 81.90 | 40.95 | 98.19 | 90.19 | 109.04 | 117.04 | 137.37 | 137.37 | 137.09 | 129.00 |
| Bahati | 81.90 | 40.95 | 98.19 | 98.19 | 109.04 | 109.04 | 137.37 | 137.37 | 137.09 | 131.09 |
| Nakuru Town West | 81.90 | 81.90 | 98.19 | 98.19 | 109.04 | 109.04 | 137.37 | 137.37 | 137.09 | 119.00 |
| Nakuru Town East | 81.90 | 163.79 | 98.19 | 172.28 | 109.04 | 135.00 | 137.37 | 257.64 | 137.09 | 238.00 |
| Total | 900.86 | 875.78 | 1,080.09 | 1,099.23 | 1,199.45 | 1,233.41 | 1,511.04 | 1,630.71 | 1,508.33 | 1,469.01 |

Source: NGCDF (www.ngcdf.go.ke), Nakuru County



Table 2.9.3: NGAAF by Number of Groups, Sex, Amount disbursed and Subcounty 2016/17-2020/21

| Sub County | 2016/17 | | | | 2017/18 | | | | 2018/19 | | | | 2019/20 | | | | 2020/21 | | | |
|---------------|---------|--------|--------------|-------------------|---------|--------|--------------|-------------------|---------|--------|--------------|-------------------|---------|--------|--------------|-------------------|---------|--------|--------------|-------------------|
| | Male | Female | No of Groups | Amount ('Million) | Male | Female | No of Groups | Amount ('Million) | Male | Female | No of Groups | Amount ('Million) | Male | Female | No of Groups | Amount ('Million) | Male | Female | No of Groups | Amount ('Million) |
| Molo | 240 | 600 | 11 | 2.29 | 240 | 600 | 11 | 2.29 | 240 | 600 | 11 | 2.29 | 240 | 600 | 11 | 2.29 | 240 | 600 | 11 | 2.29 |
| Njoro | 300 | 1,200 | 17 | 3.43 | 300 | 1,200 | 17 | 3.43 | 300 | 1,200 | 17 | 3.43 | 300 | 1,200 | 17 | 3.43 | 300 | 1,200 | 17 | 3.43 |
| Naivasha | 450 | 1,600 | 23 | 4.57 | 450 | 1,600 | 23 | 4.57 | 450 | 1,600 | 23 | 4.57 | 450 | 1,600 | 23 | 4.57 | 450 | 1,600 | 23 | 4.57 |
| Gilgil | 400 | 1,000 | 14 | 2.86 | 400 | 1,000 | 14 | 2.86 | 400 | 1,000 | 14 | 2.86 | 400 | 1,000 | 14 | 2.86 | 400 | 1,000 | 14 | 2.86 |
| Kuresoi | | | | | | | | | | | | | | | | | | | | |
| South Kuresoi | 240 | 600 | 11 | 2.29 | 240 | 600 | 11 | 2.29 | 240 | 600 | 11 | 2.29 | 240 | 600 | 11 | 2.29 | 240 | 600 | 11 | 2.29 |
| North Kuresoi | 240 | 600 | 11 | 2.29 | 240 | 600 | 11 | 2.29 | 240 | 600 | 11 | 2.29 | 240 | 600 | 11 | 2.29 | 240 | 600 | 11 | 2.29 |
| Subukia | 200 | 600 | 9 | 1.72 | 200 | 600 | 9 | 1.72 | 200 | 600 | 9 | 1.72 | 200 | 600 | 9 | 1.72 | 200 | 600 | 9 | 1.72 |
| Rongai | 300 | 1,200 | 17 | 3.43 | 300 | 1,200 | 17 | 3.43 | 300 | 1,200 | 17 | 3.43 | 300 | 1,200 | 17 | 3.43 | 300 | 1,200 | 17 | 3.43 |
| Bahati | 400 | 1,000 | 14 | 2.86 | 400 | 1,000 | 14 | 2.86 | 400 | 1,000 | 14 | 2.86 | 400 | 1,000 | 14 | 2.86 | 400 | 1,000 | 14 | 2.86 |
| Nakuru west | 400 | 1,000 | 14 | 2.86 | 400 | 1,000 | 14 | 2.86 | 400 | 1,000 | 14 | 2.86 | 400 | 1,000 | 14 | 2.86 | 400 | 1,000 | 14 | 2.86 |
| Nakuru East | 400 | 1,000 | 14 | 2.86 | 400 | 1,000 | 14 | 2.86 | 400 | 1,000 | 14 | 2.86 | 400 | 1,000 | 14 | 2.86 | 400 | 1,000 | 14 | 2.86 |
| Total | 3,570 | 10,400 | 155 | 31.43 | 3,570 | 10,400 | 155 | 31.43 | 3,570 | 10,400 | 155 | 31.43 | 3,570 | 10,400 | 155 | 31.43 | 3,570 | 10,400 | 155 | 31.43 |



2.10 Government Finance, Fiscal and Public Sector Statistics

Government finance, fiscal and public sector statistics – all statistics related to the government sector, including debt and deficit, revenue and expenditure, accounts of the government sector, central government, tax rates

and revenues, tax and benefit systems, financing of state pension and other state social security schemes, public sector employment.

Notes and Definitions

Equitable Share: These are Funds established under the Article 217 of the constitution. The parliament shares vertically between the national and the county governments. The money comes from the ordinary revenue the National Government raises nationally. The Senate then allocates the equitable share for the counties from the vertical share horizontally among the 47 counties.

Conditional Allocation: These are additional allocations from the national government's equitable share of revenue (from the vertical sharing).

County Government Revenue: means all money derived by or on behalf of a county government from levies, rates, fees, charges or any other source authorized by the Constitution or an Act of Parliament.

Rebate: a partial refund to processed tea and coffee from the county.

Table 2.10.1: Revenue Received by County Government, 2016/17-2020/21

| Funds | KSh 'Million | | | | |
|---------------------------|--------------|----------|----------|-----------|-----------|
| | 2016/17 | 2017/18 | 2018/19 | 2019/20 | 2020/21 |
| Equitable Share | 8,757.62 | 9,271.40 | 9,451.40 | 10,261.00 | 10,261.00 |
| Conditional Allocation | 890.53 | 958.51 | 2,333.81 | 2,338.61 | 1,228.94 |
| Own Source Revenue | | | | | |
| Local Sources | 1,555.18 | 1,682.97 | 1,857.63 | 1,354.76 | 1,628.82 |
| Facility Improvement Fund | 405.70 | 597.55 | 957.00 | 1,085.90 | 1,194.13 |
| Total | 11,609 | 12,510 | 14,600 | 15,040 | 14,313 |

Source: Department of Finance and Economic Planning, County Government of Nakuru.



Table 2.10.2: Revenue Collection by Revenue Sources, 2016/17 - 2020/21

| Revenue Source | KSh (Million) | | | | |
|---------------------------|---------------|----------|----------|----------|----------|
| | 2016/17 | 2017/18 | 2018/19 | 2019/20 | 2020/21 |
| Property Tax (Land Rates) | 199.67 | 315.85 | 332.16 | 168.88 | 401.52 |
| Trade Licence(SBP) | 313.67 | 342.78 | 386.40 | 260.49 | 316.45 |
| Market Fees | 54.54 | 55.34 | 63.57 | 48.55 | 40.09 |
| Building Approval | 23.36 | 21.57 | 40.38 | 38.51 | 62.73 |
| Cess | 19.73 | 19.93 | 13.93 | 15.39 | 22.28 |
| Royalties | 185.10 | 201.57 | 217.04 | 188.95 | 224.00 |
| Stock/Slaughter Fees | 4.74 | 4.04 | 13.39 | 11.24 | 8.43 |
| House Rent | 29.30 | 30.01 | 17.99 | 20.31 | 14.35 |
| Advertising | 122.50 | 106.24 | 104.97 | 95.70 | 108.62 |
| Parking Fees | 270.79 | 259.48 | 277.00 | 253.34 | 219.38 |
| Liquor Licensing | 46.40 | 68.53 | 95.80 | 39.35 | 39.78 |
| County Park Fees | 0.42 | 0.01 | 0.07 | 0.02 | - |
| Health Fees | 88.52 | 77.60 | 84.21 | 59.45 | 54.86 |
| Other Fee and Charges | 196.45 | 180.02 | 206.65 | 154.59 | 116.33 |
| Total Local Sources | 1,555.18 | 1,682.97 | 1,853.57 | 1,354.76 | 1,628.82 |
| FIF | 405.70 | 597.55 | 957.00 | 1,106.42 | 1,194.13 |
| Total OSR | 1,960.88 | 2,280.52 | 2,810.57 | 2,461.18 | 2,822.95 |

Source: Department of Finance and Economic Planning, County Government of Nakuru



Table 2.10.3: County Governmental Departmental Expenditure by Type of Expenditure 2016/17 - 2020/21

KSh (Million)

| Department | 2016/17 | | | 2017/18 | | | 2018/19 | | | 2019/20 | | | 2020/21 | | |
|--|-----------------|-----------------|------------------|-----------------|-----------------|------------------|-----------------|-----------------|------------------|-----------------|------------------|------------------|-----------------|------------------|------------------|
| | Developmen | Recurrent | Total | Developmen | Recurrent | Total | Developmen | Recurrent | Total | Developmen | Recurrent | Total | Developmen | Recurrent | Total |
| Office of the Governor and Deputy Governor | 108.03 | 383.77 | 491.81 | 35.00 | 200.00 | 235.00 | - | 252.99 | 252.99 | 25.18 | 328.61 | 353.80 | 70.32 | 331.31 | 401.64 |
| County Treasury | 70.87 | 765.66 | 836.53 | 163.00 | 948.00 | 1,110.00 | 198.50 | 971.84 | 1,170.34 | 285.17 | 1,210.51 | 1,495.68 | 448.68 | 900.28 | 1,348.97 |
| County Public Service Board | 3.50 | 50.46 | 53.96 | - | 42.00 | 42.00 | 3.50 | 32.42 | 35.91 | - | 40.82 | 40.82 | 4.94 | 55.08 | 60.02 |
| Public Service, Training and Devolution | 75.67 | 649.41 | 725.08 | 3.00 | 736.00 | 740.00 | 17.77 | 756.92 | 774.65 | 7.23 | 735.04 | 742.27 | 29.32 | 666.39 | 695.71 |
| Health Services | 492.81 | 3,854.71 | 4,347.52 | 602.00 | 4,567.00 | 5,169.00 | 788.90 | 4,720.51 | 5,509.41 | 1,034.17 | 5,151.98 | 6,186.15 | 709.42 | 5,227.70 | 5,937.12 |
| Trade, Industry, Marketing and Tourism | 193.15 | 68.14 | 261.29 | 30.00 | 93.00 | 124.00 | 79.36 | 135.63 | 214.99 | 248.15 | 118.35 | 366.50 | 108.43 | 125.41 | 233.84 |
| Infrastructure | 1,364.12 | 279.32 | 1,643.44 | 505.00 | 406.00 | 910.00 | 717.73 | 640.13 | 1,357.86 | 655.37 | 348.11 | 1,003.48 | 907.80 | 288.27 | 1,196.07 |
| Education, Vocational training, ICT and E-Government | - | - | - | - | - | - | 244.51 | 296.41 | 540.92 | 375.25 | 405.45 | 780.70 | 283.61 | 334.00 | 617.61 |
| Agriculture, Livestock and Fisheries | 134.57 | 420.83 | 555.40 | 105.00 | 463.00 | 568.00 | 234.40 | 474.67 | 709.07 | 452.66 | 521.35 | 974.01 | 376.98 | 425.37 | 802.35 |
| Land, Physical Planning and Housing | 140.22 | 100.96 | 241.18 | 177.00 | 108.00 | 285.00 | 13.85 | 145.57 | 159.42 | 348.16 | 130.06 | 478.22 | 482.54 | 117.89 | 600.43 |
| Youth, Culture, Gender, Sports and Social Services. | - | - | - | - | - | - | 19.26 | 292.27 | 311.53 | 59.72 | 252.40 | 312.12 | 95.92 | 231.09 | 327.01 |
| Water, Environment, Energy and Natural Resources | 390.53 | 279.55 | 670.07 | 155.00 | 320.00 | 475.00 | 130.35 | 320.14 | 450.50 | 393.83 | 275.40 | 669.23 | 559.07 | 266.54 | 825.61 |
| Nakuru Municipality | - | - | - | - | - | - | - | - | - | - | - | - | 149.29 | 24.93 | 174.22 |
| Naivasha Municipality | - | - | - | - | - | - | - | - | - | - | - | - | - | 19.38 | 19.38 |
| ICT and E Government | 62.80 | 38.22 | 101.02 | 9.00 | 40.00 | 49.00 | - | - | - | - | - | - | - | - | - |
| Education, Sports, Youth and Social Services | 511.87 | 278.59 | 790.46 | 138.00 | 423.00 | 561.00 | - | - | - | - | - | - | - | - | - |
| County Assembly | 106.55 | 784.80 | 891.34 | 167.00 | 897.00 | 1,065.00 | 162.28 | 910.14 | 1,072.42 | 228.97 | 935.28 | 1,164.25 | 97.65 | 993.22 | 1,090.87 |
| Total | 3,654.69 | 7,954.42 | 11,609.10 | 2,089.00 | 9,243.00 | 11,333.00 | 2,610.42 | 9,949.63 | 12,560.01 | 4,113.87 | 10,453.36 | 14,567.23 | 4,323.97 | 10,006.85 | 14,330.82 |



Table 2.10.4: County Budget Revenue Performance, 2016/17- 2020/21

KSh(Million)

| Financial Year | Approved | Actualised | Shortfall |
|----------------|-----------|------------|------------|
| | Estimates | Revenue | |
| 2016/2017 | 14,742.33 | 13,694.04 | (1,048.29) |
| 2017/2018 | 15,664.36 | 15,190.18 | (474.19) |
| 2018/2019 | 18,315.75 | 18,491.05 | 175.30 |
| 2019/2020 | 21,377.02 | 19,883.21 | (1,493.81) |
| 2020/2021 | 20,004.48 | 20,994.66 | 990.17 |

Source: Department of Finance and Economic Planning, County Government of Nakuru

Table 2.10.5: Licensed Business Establishments by Sub County, Business Charging Zones, overall area covered and Annual Collections, 2021

| Sub County | Business Charging Zones | | | | Total businesses | Overall area covered (M2) | Annual collections (KSh) |
|---------------|-------------------------|--------|----------|------------|------------------|---------------------------|--------------------------|
| | Prime | Fair | Far-away | Peri-Urban | | | |
| Molo | 3 | 661 | 308 | 207 | 1,179 | 67,702 | 9,616,500 |
| Njoro | 3 | 1,314 | 956 | 463 | 2,736 | 127,005 | 17,081,000 |
| Naivasha | 26 | 2,245 | 1,657 | 754 | 4,682 | 3,021,776 | 42,676,500 |
| Gilgil | 10 | 1,678 | 1,192 | 518 | 3,398 | 353,328 | 25,031,500 |
| Kuresoi South | 1 | 159 | 325 | 61 | 546 | 349 | 3,476,000 |
| Kuresoi North | - | 294 | 185 | 72 | 551 | 20,535 | 3,645,500 |
| Subukia | - | 377 | 601 | 148 | 1,126 | 38,295 | 4,716,000 |
| Rongai | 1 | 218 | 765 | 332 | 1,316 | 67,955 | 13,753,500 |
| Bahati | 2 | 813 | 2,571 | 895 | 4,281 | 40,353 | 19,280,000 |
| Nakuru West | 81 | 1,950 | 562 | 67 | 2,660 | 521,897 | 60,951,000 |
| Nakuru East | 59 | 4,199 | 1,239 | 174 | 5,671 | 464,023 | 106,261,500 |
| Total | 186 | 13,908 | 10,361 | 3,691 | 28,146 | 4,723,218 | 306,489,000 |

Source: Revenue Department, County Government of Nakuru (CIFOMS)



Table 2.10.6: Sports Fund Allocations and Disbursement by Ward, 2016/17-2020/21

KSh '000

| Sub County / Ward | 2016/17 | | 2017/18 | | 2018/19 | | 2019/20 | | 2020/21 | |
|-------------------|------------|--------------|------------|--------------|------------|--------------|------------|--------------|------------|--------------|
| | Allocation | Disbursement | Allocation | Disbursement | Allocation | Disbursement | Allocation | Disbursement | Allocation | Disbursement |
| Molo | 2,000 | 1,000 | 2,000 | 1,000 | 2,000 | 2,000 | 2,000 | 1,769 | 2,000 | 1,600 |
| Molo | 500 | 250 | 500 | 250 | 500 | 500 | 500 | 442 | 500 | 400 |
| Turi | 500 | 250 | 500 | 250 | 500 | 500 | 500 | 442 | 500 | 400 |
| Elburgon | 500 | 250 | 500 | 250 | 500 | 500 | 500 | 442 | 500 | 400 |
| Marioshoni | 500 | 250 | 500 | 250 | 500 | 500 | 500 | 442 | 500 | 400 |
| Njoro | 3,000 | 1,500 | 3,000 | 1,500 | 3,000 | 3,000 | 3,000 | 2,653 | 3,000 | 2,400 |
| Mau Narok | 500 | 250 | 500 | 250 | 500 | 500 | 500 | 442 | 500 | 400 |
| Kihingo | 500 | 250 | 500 | 250 | 500 | 500 | 500 | 442 | 500 | 400 |
| Mauche | 500 | 250 | 500 | 250 | 500 | 500 | 500 | 442 | 500 | 400 |
| Nessuit | 500 | 250 | 500 | 250 | 500 | 500 | 500 | 442 | 500 | 400 |
| Lare | 500 | 250 | 500 | 250 | 500 | 500 | 500 | 442 | 500 | 400 |
| Njoro | 500 | 250 | 500 | 250 | 500 | 500 | 500 | 442 | 500 | 400 |
| Naivasha | 4,000 | 2,000 | 4,000 | 2,000 | 4,000 | 4,000 | 4,000 | 3,538 | 4,000 | 3,200 |
| Biashara | 500 | 250 | 500 | 250 | 500 | 500 | 500 | 442 | 500 | 400 |
| Maiella | 500 | 250 | 500 | 250 | 500 | 500 | 500 | 442 | 500 | 400 |
| Mai mahiu | 500 | 250 | 500 | 250 | 500 | 500 | 500 | 442 | 500 | 400 |
| Viwandani | 500 | 250 | 500 | 250 | 500 | 500 | 500 | 442 | 500 | 400 |
| Hells gate | 500 | 250 | 500 | 250 | 500 | 500 | 500 | 442 | 500 | 400 |
| Olkaria | 500 | 250 | 500 | 250 | 500 | 500 | 500 | 442 | 500 | 400 |
| Naivasha East | 500 | 250 | 500 | 250 | 500 | 500 | 500 | 442 | 500 | 400 |
| Lake View | 500 | 250 | 500 | 250 | 500 | 500 | 500 | 442 | 500 | 400 |
| Gilgil | 2,500 | 1,250 | 2,500 | 1,250 | 2,500 | 2,500 | 2,500 | 2,211 | 2,500 | 2,000 |
| Gilgil | 500 | 250 | 500 | 250 | 500 | 500 | 500 | 442 | 500 | 400 |
| Malewa West | 500 | 250 | 500 | 250 | 500 | 500 | 500 | 442 | 500 | 400 |
| Eburru/Mbaruk | 500 | 250 | 500 | 250 | 500 | 500 | 500 | 442 | 500 | 400 |
| Elementaita | 500 | 250 | 500 | 250 | 500 | 500 | 500 | 442 | 500 | 400 |
| Murindat | 500 | 250 | 500 | 250 | 500 | 500 | 500 | 442 | 500 | 400 |
| Kuresoi South | 2,000 | 1,000 | 2,000 | 1,000 | 2,000 | 2,000 | 2,000 | 1,769 | 2,000 | 1,600 |
| Amalo | 500 | 250 | 500 | 250 | 500 | 500 | 500 | 442 | 500 | 400 |
| Keringet | 500 | 250 | 500 | 250 | 500 | 500 | 500 | 442 | 500 | 400 |
| Kiptangich | 500 | 250 | 500 | 250 | 500 | 500 | 500 | 442 | 500 | 400 |
| Tinet | 500 | 250 | 500 | 250 | 500 | 500 | 500 | 442 | 500 | 400 |
| Kuresoi North | 2,000 | 1,000 | 2,000 | 1,000 | 2,000 | 2,000 | 2,000 | 1,769 | 2,000 | 1,600 |
| Kiptororo | 500 | 250 | 500 | 250 | 500 | 500 | 500 | 442 | 500 | 400 |
| Nyota | 500 | 250 | 500 | 250 | 500 | 500 | 500 | 442 | 500 | 400 |
| Sirikwa | 500 | 250 | 500 | 250 | 500 | 500 | 500 | 442 | 500 | 400 |
| Kamara | 500 | 250 | 500 | 250 | 500 | 500 | 500 | 442 | 500 | 400 |



Table 2.10.6: Sports Fund Allocations and Disbursement by Ward, 2016/17-2020/21(Cont'd)

KSh '000

| Sub County / Ward | 2016/17 | | 2017/18 | | 2018/19 | | 2019/20 | | 2020/21 | |
|----------------------|---------------|---------------|---------------|---------------|---------------|---------------|---------------|---------------|---------------|---------------|
| | Allocation | Disbursement | Allocation | Disbursement | Allocation | Disbursement | Allocation | Disbursement | Allocation | Disbursement |
| Subukia | 2,500 | 1,250 | 2,500 | 1,250 | 2,500 | 2,500 | 2,500 | 2,211 | 2,500 | 2,000 |
| Waseges | 500 | 250 | 500 | 250 | 500 | 500 | 500 | 442 | 500 | 400 |
| Subukia | 500 | 250 | 500 | 250 | 500 | 500 | 500 | 442 | 500 | 400 |
| Kabazi | 500 | 250 | 500 | 250 | 500 | 500 | 500 | 442 | 500 | 400 |
| Rongai | 2,500 | 1,250 | 2,500 | 1,250 | 2,500 | 2,500 | 2,500 | 2,211 | 2,500 | 2,000 |
| Mosop | 500 | 250 | 500 | 250 | 500 | 500 | 500 | 442 | 500 | 400 |
| Soin | 500 | 250 | 500 | 250 | 500 | 500 | 500 | 442 | 500 | 400 |
| Menengai West | 500 | 250 | 500 | 250 | 500 | 500 | 500 | 442 | 500 | 400 |
| Visoi | 500 | 250 | 500 | 250 | 500 | 500 | 500 | 442 | 500 | 400 |
| Solai | 500 | 250 | 500 | 250 | 500 | 500 | 500 | 442 | 500 | 400 |
| Bahati | 2,500 | 1,250 | 2,500 | 1,250 | 2,500 | 2,500 | 2,500 | 2,211 | 2,500 | 2,000 |
| Kabatini | 500 | 250 | 500 | 250 | 500 | 500 | 500 | 442 | 500 | 400 |
| Kiamaina | 500 | 250 | 500 | 250 | 500 | 500 | 500 | 442 | 500 | 400 |
| Lanet/Umoja | 500 | 250 | 500 | 250 | 500 | 500 | 500 | 442 | 500 | 400 |
| Dundori | 500 | 250 | 500 | 250 | 500 | 500 | 500 | 442 | 500 | 400 |
| Bahati | 500 | 250 | 500 | 250 | 500 | 500 | 500 | 442 | 500 | 400 |
| Nakuru West | 3,000 | 1,500 | 3,000 | 1,500 | 3,000 | 3,000 | 3,000 | 2,653 | 3,000 | 2,400 |
| Barut | 500 | 250 | 500 | 250 | 500 | 500 | 500 | 442 | 500 | 400 |
| London | 500 | 250 | 500 | 250 | 500 | 500 | 500 | 442 | 500 | 400 |
| Kaptembwa | 500 | 250 | 500 | 250 | 500 | 500 | 500 | 442 | 500 | 400 |
| Kapkures | 500 | 250 | 500 | 250 | 500 | 500 | 500 | 442 | 500 | 400 |
| Rhonda | 500 | 250 | 500 | 250 | 500 | 500 | 500 | 442 | 500 | 400 |
| Shaabab | 500 | 250 | 500 | 250 | 500 | 500 | 500 | 442 | 500 | 400 |
| Nakuru East | 2,500 | 1,250 | 2,500 | 1,250 | 2,500 | 2,500 | 2,500 | 2,211 | 2,500 | 2,000 |
| Biashara | 500 | 250 | 500 | 250 | 500 | 500 | 500 | 442 | 500 | 400 |
| Kivumbini | 500 | 250 | 500 | 250 | 500 | 500 | 500 | 442 | 500 | 400 |
| Menengai | 500 | 250 | 500 | 250 | 500 | 500 | 500 | 442 | 500 | 400 |
| Flamingo | 500 | 250 | 500 | 250 | 500 | 500 | 500 | 442 | 500 | 400 |
| Nakuru East | 500 | 250 | 500 | 250 | 500 | 500 | 500 | 442 | 500 | 400 |
| Nakuru County | 27,500 | 13,750 | 27,500 | 13,750 | 27,500 | 27,500 | 27,500 | 24,321 | 27,500 | 22,000 |

Source: Department of Youth, Gender, Culture, Sports and Social Services, County Government of Nakuru

The Nakuru County Sports fund is allocated equally among all the 55 Wards

Table 2.10.7: Number of County Sports Fund Beneficiaries by Sub County, 2016/17 - 2019/20

| Sub County | Number | | | |
|---------------|------------|------------|------------|------------|
| | 2016/17 | 2017/18 | 2018/19 | 2019/20 |
| Molo | 46 | 60 | 104 | 79 |
| Njoro | 47 | 34 | 48 | 55 |
| Naivasha | 67 | 114 | 144 | 155 |
| Gilgil | 23 | 21 | 35 | 30 |
| Kuresoi South | 46 | 46 | 55 | 36 |
| Kuresoi North | 45 | 41 | 62 | 22 |
| Subukia | 51 | 51 | 65 | 58 |
| Rongai | 80 | 89 | 92 | 74 |
| Bahati | 135 | 143 | 130 | 133 |
| Nakuru West | 43 | 52 | 58 | 71 |
| Nakuru East | 48 | 54 | 57 | 63 |
| Total | 631 | 705 | 850 | 776 |

Source: Department of Youth, Gender, Culture, Sports and Social Services, Nakuru County Government



2.11 Prices

Prices – covers any statistical activity dealing with prices, including Purchasing Power Parities (PPPs) and international comparisons of GDP, covers topics like Consumer Price Indices (CPI), inflation, Producer Price Indices (PPI), price indexes for specific products and services (e.g Information and Communication Technology products).

This section covers statistics on average retail & wholesale prices for farm inputs, agricultural produce and fuel prices.

Notes and Definitions

Retail: The sale of goods to the public in relatively small quantities for use or consumption rather than for resale.

Wholesale: Wholesale is the resale (sale without transformation) of new and used goods to retailers, to industrial, commercial, institutional or professional users. Wholesalers frequently physically assemble, sort and grade goods in large lots, break bulk, repack and redistribute in smaller lots.

Consumer: A consumer is one that buys goods or services for consumption and not for resale or commercial purpose. The consumer is an individual who pays some amount of money for the thing required to consume goods and services.

Commodity: A commodity is a basic good used in commerce that is interchangeable with other goods of the same type. Examples of commodities include grains, gold, beef, oil, and natural gas among others.

Retail and wholesale prices are collected every week from the retail and wholesale markets, respectively, to determine the variation in both retail and wholesale prices. Weighing scales are used to measure the quantity of the commodity to convert non-standard units to standard units.



Table 2.11.1: Average Retail Market Prices for Selected Commodities, January-December, 2021

| | | KSh | | | | | | | | | | | |
|-----------------|--------------|---------|----------|-------|-------|-------|-------|-------|--------|-----------|---------|----------|----------|
| Commodity | Selling Unit | January | February | March | April | May | June | July | August | September | October | November | December |
| Dry Maize | 50kg bag | 2,500 | 2,500 | 2,700 | 2,700 | 3,000 | 3,000 | 3,000 | 3,000 | 3,000 | 3,200 | 3,200 | 3,200 |
| Green Maize | cob | 20 | 20 | 20 | 20 | 20 | 15 | 150 | 15 | 10 | 10 | 10 | 10 |
| Sorghum | 2kg tin | 100 | 120 | 120 | 120 | 120 | 120 | 120 | 120 | 100 | 100 | 100 | 100 |
| Rosecoco | 2kg tin | 160 | 160 | 160 | 160 | 160 | 140 | 140 | 140 | 140 | 140 | 140 | 160 |
| Mwitmania | 2kg tin | 120 | 120 | 160 | 160 | 160 | 110 | 110 | 110 | 110 | 110 | 110 | 120 |
| Dolichos-njahi | 1kg tin | 90 | 90 | 90 | 100 | 100 | 100 | 100 | 110 | 110 | 110 | 110 | 110 |
| Green Grams | Kg | 90 | 90 | 90 | 100 | 100 | 100 | 100 | 110 | 110 | 110 | 110 | 110 |
| Fresh Peas | 1kg tin | 70 | 70 | 70 | 70 | 80 | 80 | 65 | 65 | 65 | 70 | 70 | 70 |
| Groundnuts | Kg | 160 | 160 | 160 | 160 | 160 | 160 | 140 | 140 | 140 | 150 | 150 | 150 |
| Irish potato | 2kg tin | 70 | 80 | 80 | 80 | 70 | 60 | 60 | 60 | 60 | 60 | 70 | 70 |
| Sweet Potato | 1kg | 80 | 80 | 80 | 80 | 80 | 80 | 70 | 70 | 70 | 70 | 80 | 80 |
| Cabbage | 1kg | 250 | 25 | 35 | 35 | 35 | 20 | 20 | 20 | 20 | 20 | 20 | 30 |
| Cooking bananas | bunch | 600 | 600 | 600 | 500 | 500 | 400 | 400 | 400 | 400 | 400 | 450 | 450 |
| Ripe bananas | bunch | 900 | 900 | 900 | 800 | 800 | 800 | 800 | 700 | 700 | 700 | 800 | 800 |
| Carrots | 2kg tin | 60 | 60 | 70 | 70 | 70 | 50 | 50 | 50 | 50 | 50 | 50 | 60 |
| Tomatoes | crate(big) | 5,000 | 4,500 | 4,500 | 5,500 | 5,500 | 6,500 | 6,500 | 6,500 | 6,000 | 6,000 | 6,000 | 6,000 |
| Onions | 70 per kg | 4,200 | 4,200 | 4,200 | 4,200 | 3,500 | 3,500 | 3,500 | 3,500 | 3,500 | 4,200 | 4,200 | 4,200 |
| Spring Onion | per kg | 25 | 25 | 25 | 25 | 25 | 20 | 20 | 20 | 20 | 20 | 20 | 20 |
| Chillies | per kg | 120 | 120 | 120 | 120 | 100 | 100 | 100 | 100 | 100 | 100 | 100 | 120 |
| Capsicum | per kg | 80 | 80 | 80 | 80 | 60 | 60 | 60 | 60 | 60 | 70 | 70 | 70 |
| Oranges | per kg | 150 | 150 | 150 | 150 | 100 | 100 | 100 | 100 | 100 | 100 | 150 | 150 |
| Lemons | per kg | 150 | 150 | 150 | 200 | 200 | 200 | 200 | 200 | 200 | 150 | 150 | 150 |
| Mangoes | per kg | 100 | 100 | 100 | | | | | | | | 100 | 100 |
| Pawpaw | per kg | 250 | 250 | 250 | 250 | 200 | 200 | 200 | 200 | 200 | 200 | 200 | 200 |
| Avocado | per kg | 150 | 150 | 150 | 130 | 130 | 130 | 130 | 130 | 140 | 140 | 140 | 140 |
| Kales | per kg | 30 | 30 | 30 | 30 | 25 | 25 | 25 | 20 | 20 | 20 | 30 | 30 |

Source: Department of Agriculture Livestock and Fisheries, County Government of Nakuru



Table 2.11.2: Wholesale Price of Selected Food Commodities, January - December 2021

| | | KSh | | | | | | | | | | | |
|-----------------|--------------|---------|----------|-------|-------|-------|-------|-------|--------|-----------|---------|----------|----------|
| Commodity | Selling Unit | January | February | March | April | May | June | July | August | September | October | November | December |
| Dry Maize | 50kg bag | 2,600 | 2,600 | 2,500 | 2,500 | 2,500 | 2,700 | 2,700 | 2,700 | 2,700 | 2,700 | 2,700 | 2,600 |
| Green Maize | cob | 15 | 25 | 15 | 15 | 15 | 15 | 10 | 10 | 10 | 8 | 8 | 8 |
| Sorghum | 2kg tin | 80 | 80 | 100 | 100 | 100 | 100 | 100 | 100 | 100 | 40 | 40 | 40 |
| Rosecoco | 2kg tin | 140 | 160 | 160 | 160 | 160 | 120 | 120 | 120 | 120 | 120 | 140 | 140 |
| Mwitmania | 2kg tin | 100 | 100 | 140 | 140 | 140 | 90 | 90 | 90 | 90 | 90 | 90 | 100 |
| Dolichos-njahi | 1kg tin | 80 | 80 | 80 | 90 | 90 | 90 | 75 | 75 | 75 | 75 | 75 | 80 |
| Green Grams | .. | 80 | 80 | 80 | 90 | 90 | 90 | 90 | 100 | 100 | 100 | 100 | 100 |
| Fresh Peas | 1kg tin | 60 | 60 | 60 | 60 | 70 | 70 | 55 | 55 | 55 | 60 | 60 | 60 |
| Groundnuts | 1 kg tin | 150 | 150 | 150 | 150 | 150 | 150 | 140 | 140 | 140 | 160 | 160 | 160 |
| Irish potato | 2kg tin | 60 | 70 | 70 | 70 | 70 | 50 | 50 | 50 | 50 | 60 | 60 | 60 |
| Sweet Potato | 1kg | 60 | 60 | 60 | 60 | 60 | 50 | 50 | 50 | 50 | 50 | 50 | 60 |
| Cabbage | per kg | 20 | 20 | 30 | 30 | 30 | 15 | 15 | 15 | 15 | 15 | 15 | 20 |
| Cooking bananas | bunch | 500 | 500 | 500 | 450 | 450 | 375 | 375 | 375 | 375 | 375 | 400 | 400 |
| Ripe bananas | bunch | 800 | 800 | 800 | 750 | 750 | 750 | 785 | 650 | 650 | 650 | 700 | 700 |
| Carrots | 2kg tin | 50 | 50 | 60 | 60 | 60 | 50 | 50 | 50 | 50 | 50 | 50 | 60 |
| Tomatoes | crate(big) | 4,500 | 4,000 | 4,000 | 5,000 | 5,000 | 6,000 | 6,000 | 5,500 | 5,500 | 5,500 | 5,500 | 5,500 |
| Onions | net(13kg) | 650 | 650 | 650 | 650 | 520 | 520 | 520 | 520 | 520 | 520 | 910 | 910 |
| Spring Onion | per kg | 20 | 20 | 20 | 20 | 15 | 15 | 15 | 15 | 15 | 15 | 15 | 15 |
| Chillies | per kg | 100 | 100 | 100 | 100 | 80 | 80 | 80 | 80 | 80 | 80 | 80 | 100 |
| Capsicum | per kg | 60 | 60 | 60 | 60 | 40 | 40 | 40 | 40 | 40 | 50 | 50 | 50 |
| Oranges | per kg | 100 | 100 | 100 | 120 | 120 | 120 | 150 | 150 | 150 | 100 | 100 | 100 |
| Lemons | per kg | 100 | 100 | 100 | 150 | 150 | 150 | 150 | 150 | 150 | 200 | 200 | 200 |
| Mangoes | per kg | 75 | 75 | 75 | 75 | | | | | | | 75 | 75 |
| Pawpaw | per kg | 200 | 200 | 200 | 180 | 180 | 180 | 180 | 180 | 175 | 175 | 150 | 150 |
| Avocado | per kg | 120 | 120 | 120 | 100 | 100 | 100 | 100 | 100 | 130 | 130 | 130 | 130 |
| Kales | per kg | 20 | 20 | 20 | 20 | 15 | 10 | 10 | 10 | 15 | 15 | 20 | 20 |

Source: Department of Agriculture, Livestock and Fisheries, County Government of Nakuru



Table 2.11.3 Average Retail Prices for farm inputs, 2017 - 2021

| Input | Quantity | 2017 | 2018 | 2019 | 2020 | 2021* |
|-------------------------------|-------------|-------|-------|-------|-------|-------|
| KSh | | | | | | |
| Fertilizer | | | | | | |
| Di-Ammonium Phosphate(DAP) | 50kg | 3,000 | 3,000 | 3,200 | 3,400 | 3,500 |
| Calcium Ammonium Nitrate(CAN) | 50kg | 2,000 | 2,000 | 2,300 | 2,300 | 2,300 |
| Urea | 50kg | 2,300 | 2,300 | 2,300 | 2,300 | 3,000 |
| NPK 23:23:0 | 50kg | 2,800 | 2,800 | 3,200 | 3,000 | 3,000 |
| Seeds | | | | | | |
| Maize(2kg) | 2Kg | 360 | 360 | 390 | 390 | 400 |
| Maize(10kg) | 10Kg | 1,800 | 1,800 | 1,880 | 1,950 | 2,000 |
| Maize(25kg) | 25Kg | 3,800 | 3,800 | 4,000 | 4,200 | 5,000 |
| Sorghum | per kg | 250 | 250 | 250 | 250 | 250 |
| Beans | 2kg | 500 | 580 | 500 | 500 | 500 |
| Cowpeas | 2kg | 200 | 250 | 250 | 250 | 250 |
| Onions | 50g | 700 | 700 | 700 | 700 | 750 |
| Capsicum | 50g | 100 | 100 | 100 | 120 | 120 |
| Kales | 25g | 40 | 40 | 50 | 50 | 50 |
| Dhania | 25g | 80 | 100 | 100 | 100 | 150 |
| Water Melon | 100g | 300 | 300 | 300 | 300 | 350 |
| Carrots | 25g | 80 | 80 | 100 | 120 | 120 |
| Cabbage | 50gm | 3,000 | 3,100 | 3,100 | 3,200 | 3,200 |
| Quisor | 50gm | 3,750 | 3,750 | 3,750 | 3,800 | 4,000 |
| Copenhagen | 50gm | 300 | 300 | 300 | 460 | 320 |
| Tomato cal-j | 10gm | 650 | 700 | 700 | 1,200 | 2,000 |
| Anna FI | 1000 seeds | 6,500 | 6,800 | 6,800 | 7,000 | 7,000 |
| Onions | 25gm | 120 | 120 | 120 | 150 | 150 |
| Butternut | 50gm | 400 | 400 | 420 | 430 | 450 |
| Beetroot | 100 gms | 480 | 480 | 500 | 500 | 550 |
| Watermelon | 25gm | 700 | 700 | 700 | 800 | 800 |
| Tomato kileleFI | 1000 seeds | 2,200 | 2,200 | 2,250 | 2,300 | 2,300 |
| Tylka FI | 2,500 seeds | 2,500 | 2,500 | 2,500 | 2,500 | 2,500 |
| Pepper:admiral | 500 seeds | 1,200 | 1,300 | 1,350 | 1,400 | 1,460 |
| Commandant FI | 1000seeds | 3,000 | 3,000 | 3,100 | 3,200 | 3,200 |
| Spinach | 25g | 250 | 250 | 250 | 300 | 300 |
| Agrochemicals | | | | | | |
| Actellic Super | 1kg | 750 | 750 | 750 | 750 | 750 |
| Buldock GR | 100ml | 250 | 250 | 250 | 250 | 250 |
| Karate | 40g | 150 | 150 | 150 | 150 | 200 |
| Dynamic | 100ml | 900 | 900 | 900 | 950 | 950 |
| Ridomil | 50g | 400 | 400 | 400 | 450 | 450 |
| Thunder | 700g | 700 | 700 | 700 | 750 | 750 |

Source: Department of Agriculture, Livestock and Fisheries, Nakuru



Table 2.11.4: Average Whole sale Prices of Farm Input 2017 -2021

| | | KSh | | | | |
|-------------------------------|----------|-------|-------|-------|-------|-------|
| Input | Quantity | 2017 | 2018 | 2019 | 2020 | 2021* |
| Fertilizer | | | | | | |
| Di- Ammonium Phosphate (DAP) | 50kg | 2,900 | 2,900 | 2,950 | 3,100 | 3,200 |
| NPK (Specify) 23:23:0 | 50kg | 2,200 | 2,200 | 2,700 | 2,800 | 2,800 |
| Urea | 50kg | 2,200 | 2,200 | 2,200 | 2,100 | 2,900 |
| Calcium AmmoniumNitrate (CAN) | 50kg | 1,950 | 1,950 | 2,200 | 2,200 | 2,800 |
| Seeds | | | | | | |
| Maize seeds | 2kg | 300 | 300 | 350 | 350 | 370 |
| Maize seeds | 10kg | 1,750 | 1,750 | 1,800 | 1,900 | 1,950 |
| Sorghum | 1kg | 230 | 230 | 230 | 230 | 230 |
| Beans | 2kgs | 480 | 550 | 480 | 480 | 470 |
| Cowpeas | 2kgs | 190 | 230 | 230 | 230 | 230 |
| Onions | 50g | 680 | 680 | 680 | 680 | 700 |
| Capsicum | 50g | 70 | 70 | 70 | 100 | 100 |
| Kales | 25g | 35 | 35 | 40 | 40 | 40 |
| Dhania | 25g | 70 | 90 | 90 | 90 | 130 |
| Water Meln | 100g | 250 | 250 | 250 | 250 | 300 |
| Carrots | 25g | 70 | 70 | 80 | 100 | 100 |
| Agrochemicals | | | | | | |
| Actelic super | 1kg | 700 | 700 | 700 | 700 | 700 |
| Buldock | 100ml | 230 | 230 | 230 | 230 | 230 |
| Karate | 40g | 130 | 130 | 130 | 130 | 180 |
| Dynamic | 100ml | 850 | 850 | 880 | 880 | 900 |
| Ridomill | 50g | 350 | 350 | 350 | 400 | 400 |
| Thunder | 700g | 680 | 680 | 680 | 700 | 700 |

Source: Department of Agriculture, Livestock and Fisheries, Nakuru, KNBS



Table 2.11.5: Average Monthly Pump Prices in Kenya Shillings per litre of Fuel by Category, 2017-2021

| Month | Price per Litre | | | | | | | | | | | | | | |
|-----------|-----------------|--------|----------|-----------------|--------|----------|-----------------|--------|----------|-----------------|--------|----------|-----------------|--------|----------|
| | 2017 | | | 2018 | | | 2019 | | | 2020 | | | 2021* | | |
| | Super Petrol | Diesel | Kerosene | Super Petrol | Diesel | Kerosene | Super Petrol | Diesel | Kerosene | Super Petrol | Diesel | Kerosene | Super Petrol | Diesel | Kerosene |
| January | 96.89 | 85.31 | 64.44 | 85.69 | 76.69 | 60.60 | 104.98 | 103.18 | 102.65 | 110.04 | 102.36 | 104.00 | 106.84 | 96.45 | 87.21 |
| February | 101.13 | 90.32 | 68.19 | 86.99 | 78.39 | 62.17 | 100.87 | 96.93 | 97.45 | 112.85 | 104.65 | 102.89 | 114.98 | 101.95 | 92.50 |
| March | 101.91 | 91.49 | 68.96 | 86.62 | 79.11 | 62.73 | 102.12 | 97.57 | 100.40 | 110.07 | 101.85 | 95.68 | 122.58 | 107.68 | 97.90 |
| April | 99.02 | 89.81 | 65.48 | 86.12 | 79.11 | 62.15 | 107.80 | 103.32 | 102.46 | 92.90 | 97.73 | 77.50 | 122.58 | 107.68 | 97.90 |
| May | 100.44 | 89.12 | 66.28 | 86.39 | 79.69 | 63.30 | 112.75 | 105.31 | 105.76 | 83.42 | 78.59 | 80.00 | 126.12 | 108.37 | 101.60 |
| June | 99.60 | 87.96 | 66.05 | 109.55 | 104.75 | 81.17 | 115.81 | 105.70 | 105.22 | 89.16 | 74.81 | 62.73 | 126.89 | 107.69 | 97.90 |
| July | 97.96 | 85.54 | 63.57 | 113.13 | 104.40 | 88.28 | 116.10 | 104.82 | 102.93 | 100.45 | 92.01 | 65.66 | 126.89 | 107.69 | 97.90 |
| August | 77.57 | 69.54 | 51.54 | 128.72 | 116.23 | 98.48 | 113.25 | 101.54 | 104.89 | 103.89 | 94.76 | 83.81 | 126.89 | 107.69 | 97.90 |
| September | 79.33 | 70.34 | 52.29 | 126.38 | 116.49 | 98.77 | 113.54 | 103.98 | 101.59 | 105.33 | 94.63 | 83.30 | 134.39 | 115.56 | 110.80 |
| October | 82.01 | 71.81 | 53.74 | 116.44 | 110.65 | 109.76 | 108.80 | 102.91 | 102.03 | 107.16 | 93.03 | 83.88 | 129.38 | 110.56 | 103.53 |
| November | 82.84 | 74.76 | 57.76 | 98.81 | 113.75 | 112.74 | 110.49 | 104.71 | 104.17 | 105.75 | 90.83 | 81.78 | 129.39 | 110.56 | 103.53 |
| December | 84.00 | 74.79 | 57.92 | 114.26 | 113.20 | 106.16 | 109.34 | 101.83 | 102.35 | 106.72 | 91.94 | 83.70 | 129.39 | 110.56 | 103.53 |
| Average | 91.89 | 81.73 | 61.35 | 103.26 | 97.70 | 83.86 | 109.65 | 102.65 | 102.66 | 102.31 | 93.10 | 83.74 | 124.69 | 107.70 | 99.35 |

Source: EPRA Nakuru



2.12 Labour Statistics

This section covers statistics on labour force, labour market, employment and unemployment; the more detailed topics include economically active population, labour conditions, health and safety at work (accidents at work, occupational injuries and diseases, work-related health problems), working time and other working conditions, strikes and lockouts, job vacancies, job creation.

This section covers statistics on public sector wage employment and County government human resource.

Notes and Definitions

Labour force participation rate: The section of working population in the age group of 15-64 in the economy currently employed or seeking employment. People who are still undergoing studies, housewives and persons above the age of 64 are not included in the labour force.

The dependency ratio: The number of dependents aged zero to 14 and over the age of 65, compared with the total population aged 15 to 64.

Table 2.12.1: Public Sector Wage Employment by Sector, 2017-2021

| Category | Number | | | | |
|---|--------|--------|--------|-------|--------|
| | 2017 | 2018 | 2019 | 2020 | 2021* |
| National Government Employees | .. | .. | .. | .. | .. |
| County Government Employees (Permanent Staff) | 2,350 | 4,823 | 4,581 | 4,374 | 4,103 |
| County Government (Contract Staff) | 111 | 155 | 152 | 180 | 254 |
| County Government (secondment) | 11 | 17 | 20 | 16 | 14 |
| County Government Casuals | .. | .. | .. | .. | .. |
| TSC Primary Schools | 8,670 | 8,906 | 9,589 | .. | 9,140 |
| TSC Secondary Schools | 3,366 | 3,517 | 2,296 | .. | 4,695 |
| Total | 14,508 | 17,418 | 16,638 | 4,570 | 18,206 |

Source: County Public Service Board, Department of Public Service Training and Devolution, County Government of Nakuru



Table 2.12.2: Number of County Government Staff by Department and Terms of Service, 2021

| Department | Terms of Services | | | Number |
|--|---------------------------|----------|------------|--------|
| | Permanent and Pensionable | Contract | Secondment | Totals |
| Office of the Governor and Deputy Governor | 9 | 18 | 7 | 34 |
| County Treasury | 485 | 20 | - | 505 |
| County Public Service Board | 3 | 7 | - | 10 |
| Health Services | 1,938 | 63 | - | 2,001 |
| Trade , Industrialization, Cooperatives And Tourism | 50 | 5 | - | 55 |
| Infrastructure | 103 | 8 | 1 | 112 |
| Agriculture , Livestock And Fisheries | 352 | 3 | 2 | 357 |
| Lands, Physical Planning and Housing | 85 | 7 | - | 92 |
| Water, Environment, Energy and Natural Resources | 194 | 8 | 1 | 203 |
| Public Service, Training and Devolution | 535 | 24 | 2 | 561 |
| Education, Vocational training, ICT and E-Government | 138 | 3 | - | 141 |
| Youth, Culture, Gender, Sports and Social Services | 104 | 1 | 1 | 106 |
| Nakuru Municipality | 8 | - | - | 8 |
| Naivasha Municipality | 6 | - | - | 6 |
| County Assembly | 93 | 87 | - | 180 |
| Total | 4,103 | 254 | 14 | 4,371 |
| Percentage | 93.87 | 5.81 | 0.32 | |

Source: Department of Public Service, Training and Devolution, CASB - County Government of Nakuru



Table 2.12.3: Number of County Government Staff by Gender and Persons with Disabilities by Department, 2021

| Department | Gender | | Totals | Persons with Disability |
|--|--|--------------|--------------|-------------------------|
| | Male | Female | | |
| | Office of the Governor and Deputy Governor | 19 | 15 | 34 |
| County Treasury | 255 | 250 | 505 | 7 |
| County Public Service Board | 5 | 5 | 10 | - |
| Health Services | 668 | 1,333 | 2,001 | 22 |
| Trade , Industrialization, Cooperatives And Tourism | 20 | 35 | 55 | 1 |
| Infrastructure | 93 | 19 | 112 | 2 |
| Agriculture , Livestock And Fisheries | 198 | 159 | 357 | 5 |
| Lands, Physical Planning and Housing | 53 | 39 | 92 | 1 |
| Water, Environment, Energy and Natural Resources | 129 | 74 | 203 | 4 |
| Public Service, Training and Devolution | 386 | 175 | 561 | 3 |
| Education, Vocational training, ICT and E-Government | 62 | 79 | 141 | 1 |
| Youth, Culture, Gender, Sports and Social Services | 48 | 58 | 106 | 1 |
| Nakuru Municipality | 2 | 6 | 8 | - |
| Naivasha Municipality | 2 | 4 | 6 | - |
| County Assembly | 108 | 72 | 180 | 1 |
| Total | 2,048 | 2,323 | 4,371 | 48 |

Source: Department of Public Service, Training and Devolution, CASB, County Government of Nakuru

Table 2.12.4: Number of County Government Staff by Highest Level of Education, by Department 2018

| Department | Number | | | | | | | | |
|--|----------|------------|------------|--------------|-------------|------------|------------|----------------|-------------------------------------|
| | PHD | Masters | Bachelors | Diploma | Certificate | Secondary | Primary | No Certificate | Staff with Professional Certificate |
| Office of the Governor and Deputy Governor | - | 2 | 10 | 2 | - | 3 | 1 | 1 | 4 |
| County Treasury | - | 13 | 57 | 57 | 31 | 132 | 48 | 19 | 193 |
| County Public Service Board | - | 2 | 3 | 1 | 2 | - | - | 3 | - |
| Health Services | - | 74 | 387 | 1,012 | 298 | 76 | 40 | 13 | 327 |
| Trade , Industrialization, Cooperatives And Tourism | - | 7 | 17 | 16 | 5 | 7 | 7 | 5 | 24 |
| Infrastructure | - | 2 | 21 | 15 | 10 | 29 | 18 | 11 | 64 |
| Agriculture , Livestock And Fisheries | 1 | 29 | 92 | 120 | 104 | 25 | 12 | 7 | 69 |
| Lands, Physical Planning and Housing | - | 4 | 17 | 11 | 9 | 17 | 11 | 8 | 32 |
| Water, Environment, Energy and Natural Resources | - | 6 | 9 | 29 | 13 | 30 | 31 | 32 | 81 |
| Public Service, Training and Devolution | - | 18 | 87 | 40 | 22 | 113 | 53 | 80 | 124 |
| Education, Vocational training, ICT and E-Government | - | 10 | 22 | 30 | 10 | 10 | 2 | 5 | 15 |
| Youth, Culture, Gender, Sports and Social Services | - | 12 | 27 | 78 | 14 | 10 | 4 | 7 | 41 |
| Nakuru Municipality | - | - | 3 | 1 | - | - | - | 4 | - |
| Naivasha Municipality | - | - | 3 | 1 | - | - | - | 2 | - |
| County Assembly | - | 8 | 27 | 18 | 7 | 7 | 8 | - | 9 |
| Total | 1 | 187 | 782 | 1,431 | 525 | 459 | 235 | 197 | 983 |

Source: Department of Public Service, Training and Devolution, County Government of Nakuru

County Human Resource Audit Report



Table 2.12.5: Number of County Government Staff by Age Cohorts, 2021

| Department | Age Cohort (Years) | | | | | | | | | | Number |
|--|--------------------|---------|---------|---------|---------|---------|---------|---------|---------|-----|--------|
| | <20 | 20 - 24 | 25 - 29 | 30 - 34 | 35 - 39 | 40 - 44 | 45 - 49 | 50 - 54 | 55 - 60 | >60 | |
| Office of the Governor and Deputy Governor | - | - | 2 | 1 | 6 | 5 | 9 | 4 | 6 | 1 | |
| County Treasury | - | 3 | 19 | 31 | 23 | 63 | 109 | 133 | 122 | 2 | |
| County Public Service Board | - | - | - | - | - | 2 | 2 | 4 | - | 2 | |
| Health Services | - | - | 31 | 147 | 280 | 331 | 422 | 366 | 422 | 2 | |
| Trade , Industrialization, Cooperatives And Tourism | - | - | 1 | 6 | 5 | 6 | 7 | 15 | 15 | | |
| Infrastructure | - | 1 | 1 | 2 | 4 | 7 | 23 | 28 | 45 | 1 | |
| Agriculture , Livestock And Fisheries | - | - | - | 13 | 45 | 36 | 17 | 59 | 184 | 3 | |
| Lands, Physical Planning and Housing | - | - | 4 | 5 | 9 | 12 | 17 | 19 | 25 | 1 | |
| Water, Environment, Energy and Natural Resources | - | - | - | 2 | 2 | 20 | 30 | 55 | 92 | 2 | |
| Public Service, Training and Devolution | - | 3 | 38 | 86 | 74 | 53 | 98 | 109 | 99 | 1 | |
| Education, Vocational training, ICT and E-Government | - | - | 7 | 28 | 28 | 33 | 15 | 15 | 13 | 2 | |
| Youth, Culture, Gender, Sports and Social Services | - | - | - | 2 | 17 | 13 | 19 | 23 | 32 | - | |
| Nakuru Municipality | - | - | 1 | 1 | 2 | 1 | - | 3 | - | - | |
| Naivasha Municipality | - | - | 1 | | 1 | - | 4 | - | - | - | |
| County Assembly | - | 1 | 10 | 34 | 34 | 29 | 28 | 23 | 16 | 5 | |
| Total | - | 8 | 115 | 358 | 530 | 611 | 800 | 856 | 1,071 | 22 | |

Source: Department of Public Service, Training and Devolution, CASB, County Government of Nakuru



STATISTICAL DOMAIN THREE

ENVIRONMENT AND MULTI-DOMAIN STATISTICS



3.1 Environment

The totality of all the external conditions (physical, biological and socio-economic) affecting the life, development and survival of an organism. It includes topics like climate, climate change, biodiversity, environment and health, natural resources, soil, water, air, landscape, waste, environmental expenditure, expenditure for the protection of the environment, environmental accounts, agro-environmental indicators, environmental pressure, environmental impact of industry, transport, energy, etc., environmental monitoring, material flow analysis, environmental decoupling indicators, pollution, ecosystems, land use and cover, environmental protection, nationally protected areas.

This section covers statistics County water sources & their operational status, main sources of drinking water, County wetlands, solid waste management, environmental impact assessment & environmental crimes, gazetted forests and sewer line connectivity.

Notes and Definition

Topography: Refers to the geographic features of a location. The features include the mountains, peaks valleys etc.

Climate: The weather conditions prevailing in an area in general or over a long period or a region with particular prevailing weather conditions. It includes temperature, air pressure, humidity, precipitation, sunshine, cloudiness, and winds.

Rainfall: The amount of rain that falls on an area over a period of time. The rainfall data is for a weather station within each sub county. The county experiences two rain seasons: March to May's "long rains" and October to December's "short rains".

Land Area: Refers to an area in square kilometres of the land-based portions of standard geographic areas excluding water mass.

Temperature: Refers to a measure of the warmth or coldness of a place with reference to some standard value.

Table 3.1.1: Number of Water Sources in Nakuru County by Sub County, 2021

| Sub County | Water | | | | | | | Number |
|---------------|-----------|------|---------|---------------|------------|------------|--------------------|--------|
| | Boreholes | Dams | Springs | Shallow Wells | Water Pans | Harvesting | Rivers and Streams | |
| Molo | 28 | 5 | 7 | 28 | 5 | 10,366 | 4 | |
| Njoro | 39 | 6 | 7 | 33 | 19 | 15,318 | 12 | |
| Naivasha | 48 | 3 | 1 | - | 30 | 29,408 | 3 | |
| Gilgil | 29 | 2 | 8 | - | 8 | 14,730 | 4 | |
| Kuresoi South | 25 | 10 | 149 | 20,000 | 15 | 8,657 | 5 | |
| Kuresoi North | 40 | 30 | 73 | 20,000 | 11 | 10,090 | 6 | |
| Subukia | 30 | 13 | 38 | 670 | 97 | 5,455 | 17 | |
| Rongai | 30 | 5 | 4 | - | 6 | 13,087 | 5 | |
| Bahati | 42 | 4 | 5 | - | 20 | 15,432 | 10 | |
| Nakuru West | 7 | - | - | - | - | 16,120 | 1 | |
| Nakuru East | 13 | - | - | - | - | 15,350 | - | |
| Total | 331 | 78 | 292 | 40,731 | 211 | 154,013 | 67 | |

Source: Department of Water, Environment, Energy and Natural resource, County Government of Nakuru

The number of shallow wells recorded for Kuresoi South and North are seasonal. They flow during the rainy season and dry during the dry seasons.



Table 3.1.2: Operational Status of Water Sources by Sub County as at 2021

| Sub County | Number and Volume (Cubic Meters) | | | | | | | | | | | |
|-----------------|----------------------------------|-----------------------|------------|-----------------------|---------------|-----------------------|---------------|-----------------------|------------|-----------------------|--------------------|-----------------------|
| | Boreholes | Volume (Cubic Meters) | Earth Dams | Volume (Cubic Meters) | Water Springs | Volume (Cubic Meters) | Shallow Wells | Volume (Cubic Meters) | Water Pans | Volume (Cubic Meters) | Rivers and Streams | Volume (Cubic Meters) |
| Molo | | | | | | | | | | | | |
| Operational | 19 | 276 | 4 | 120,000 | 6 | 518 | 18 | 50 | 5 | 50,000 | 4 | 168 |
| Not Operational | 9 | 96 | 1 | 8,000 | 1 | 10 | 10 | 20 | - | - | - | - |
| Njoro | | | | | | | | | | | | |
| operational | 20 | 634 | 6 | 1,300 | 7 | 200 | 30 | 230 | 19 | 1,100 | 12 | 2,200 |
| Not Operational | 19 | 170 | - | - | - | - | 3 | 30 | - | - | - | - |
| Naivasha | | | | | | | | | | | | |
| Operational | 30 | 1,968 | 3 | 60 | 1 | 100 | - | - | 30 | 150 | 3 | 300 |
| Not Operational | 18 | 177 | - | - | - | - | - | - | - | - | - | - |
| Gilgil | | | | | | | | | | | | |
| Operational | 22 | 231 | 2 | 60,000 | 8 | 25,000 | - | - | 6 | 68,000 | 4 | 594 |
| Not Operational | 7 | 55 | - | - | - | - | - | - | 2 | 18,000 | - | - |
| Kuresoi South | | | | | | | | | | | | |
| Operational | 18 | 145 | 10 | 200,000 | 149 | 85 | 20,000 | 5,000 | 10 | 100,000 | 5 | 400 |
| Not Operational | 7 | 131 | - | - | - | - | - | - | 5 | - | - | - |
| Kuresoi North | | | | | | | | | | | | |
| Operational | 34 | 26 | 25 | - | 73 | 42 | 20,000 | 7,500 | 8 | 80,000 | 6 | 450 |
| Not Operational | 6 | 26 | 5 | - | - | - | - | - | 3 | - | - | - |
| Subukia | | | | | | | | | | | | |
| Operational | 25 | 2,500 | 11 | 143,000 | 38 | 2,411 | 569 | 3,983 | 52 | 5,824 | 10 | 1,000 |
| Not Operational | 5 | 336 | 2 | 26,000 | - | - | 101 | 707 | 45 | 5,040 | 7 | 700 |
| Rongai | | | | | | | | | | | | |
| Operational | 25 | 345 | 4 | 140,000 | 4 | 40 | - | - | 6 | 60,000 | 5 | 80 |
| Not Operational | 5 | 100 | 1 | 8,000 | - | - | - | - | - | - | - | - |
| Bahati | | | | | | | | | | | | |
| Operational | 29 | 7,887,620 | 3 | 90 | 5 | 125 | - | - | 20 | 100 | 9 | 1,277,860 |
| Not Operational | 13 | 1,092 | 1 | 50 | - | - | - | - | - | - | 1 | - |
| Nakuru West | | | | | | | | | | | | |
| Operational | 6 | 290 | - | - | - | - | - | - | - | - | 1 | - |
| Not Operational | 1 | - | - | - | - | - | - | - | - | - | - | - |
| Nakuru East | | | | | | | | | | | | |
| Operational | 11 | 3,939,828 | - | - | - | - | - | - | - | - | - | - |
| Not Operational | 2 | 62 | - | - | - | - | - | - | - | - | - | - |
| Total | | | | | | | | | | | | |
| Operational | 239 | 11,833,863 | 68 | 664,450 | 291 | 28,521 | ##### | 16,763 | 156 | 365,174 | 59 | 1,283,052 |
| Not Operational | 92 | 2,245 | 10 | 42,050 | 1 | 10 | 114 | 757 | 55 | 23,040 | 8 | 700.00 |

Source: NAWASSCO/NAIVAWASSCO/NARUWASSCO/ Department of Water, Environment, Energy and Natural resource, County Government of Nakuru

0



Table 3.1.3: Percentage Distribution of Conventional Households by Main Source of Drinking Water and Sub County, 2019

| Sub County | Conventional households | Pond | Dams | River | Protected stream | Unprotected Stream | Protected Well | Unprotected well | Borehole | Piped into dwelling | Piped to yard/plot | Bottled water | Rain/harvested water | Water vendor | Percentage |
|---------------|-------------------------|------|------|-------|------------------|--------------------|----------------|------------------|----------|---------------------|--------------------|---------------|----------------------|--------------|----------------------|
| | | | | | | | | | | | | | | | Public Tap/Standpipe |
| Molo | 41,439 | 0.4 | 0.9 | 21.8 | 2.2 | 1.5 | 16.4 | 1.7 | 6.9 | 5.3 | 14.8 | 0.6 | 9.3 | 9.9 | 8.4 |
| Njoro | 61,156 | 0.7 | 1.4 | 18.9 | 2.0 | 3.2 | 9.4 | 2.1 | 13.1 | 3.7 | 6.5 | 0.5 | 19.0 | 10.4 | 9.0 |
| Naivasha | 111,493 | 0.1 | 1.6 | 1.3 | 0.9 | 0.5 | 1.7 | 0.2 | 14.6 | 4.6 | 12.9 | 8.6 | 14.2 | 29.5 | 9.2 |
| Gilgil | 49,405 | 0.7 | 1.7 | 8.7 | 1.9 | 0.6 | 0.6 | 0.4 | 7.6 | 12.0 | 21.4 | 2.5 | 22.1 | 9.3 | 10.7 |
| Kuresoi South | 34,543 | 0.7 | 0.3 | 37.6 | 3.3 | 8.6 | 19.7 | 4.6 | 16.6 | 0.3 | 0.7 | 0.3 | 5.7 | 0.7 | 0.7 |
| Kuresoi North | 40,168 | 1.0 | 2.9 | 31.9 | 4.2 | 5.2 | 29.1 | 3.2 | 14.2 | 0.8 | 0.8 | 0.2 | 3.7 | 1.7 | 1.1 |
| Subukia | 21,708 | 0.2 | 0.6 | 32.7 | 2.7 | 2.2 | 17.5 | 1.6 | 10.6 | 4.5 | 9.3 | 0.5 | 7.7 | 4.1 | 5.7 |
| Rongai | 52,248 | 0.1 | 3.2 | 18.4 | 0.5 | 0.4 | 1.4 | 0.3 | 11.6 | 4.4 | 14.1 | 1.6 | 23.0 | 14.3 | 6.6 |
| Bahati | 61,582 | 0.1 | 0.6 | 4.0 | 0.3 | 0.2 | 2.2 | 0.2 | 8.4 | 17.0 | 21.4 | 2.0 | 25.9 | 9.9 | 7.7 |
| Nakuru West | 64,429 | 0.0 | 0.3 | 0.3 | 0.9 | 0.0 | 1.0 | 0.0 | 5.3 | 14.5 | 48.9 | 2.9 | 1.9 | 7.9 | 16.0 |
| Nakuru East | 60,066 | 0.0 | 0.0 | 0.0 | 0.1 | 0.0 | 0.1 | 0.0 | 5.4 | 29.1 | 30.6 | 9.7 | 6.0 | 8.7 | 10.3 |

Source KNBS, KPHC

Table 3.1.4: Average Quantity of Solid Waste Collected in Nakuru County, 2017-2021

| Year | Tonnes | | |
|-------|----------------------------|------------------------|--------------------------|
| | Non-Biodegradable (Tonnes) | Biodegradable (Tonnes) | Total Quantity in Tonnes |
| 2017 | 11,812.89 | 90,907.86 | 102,720.75 |
| 2018 | 12,493.33 | 96,114.32 | 108,637.65 |
| 2019 | 13,212.93 | 101,682.07 | 114,895.00 |
| 2020 | 13,917.09 | 107,101.06 | 121,018.15 |
| 2021 | 14,699.24 | 113,120.21 | 127,819.45 |
| Total | 66,135.48 | 508,925.52 | 575,091.00 |

Data source: Department of Water, Environment, Energy and Natural resource, County Government of Nakuru

Table 3.1.5: Environmental Impact Assessments by Sub County, 2017-2021

| Sub County | Number | | | | | | | | | |
|---------------|--------|-----|------|-----|------|-----|------|-----|-------|-----|
| | 2017 | | 2018 | | 2019 | | 2020 | | 2021* | |
| | EA | EIA | EA | EIA | EA | EIA | EA | EIA | EA | EIA |
| Molo | .. | .. | .. | 49 | .. | 44 | .. | 40 | .. | 18 |
| Njoro | .. | .. | .. | 100 | .. | 95 | .. | 74 | .. | 61 |
| Naivasha | .. | .. | .. | 168 | .. | 241 | .. | 175 | .. | 129 |
| Gilgil | .. | .. | .. | 68 | .. | 69 | .. | 62 | .. | 37 |
| Kuresoi South | .. | .. | .. | 27 | .. | 7 | .. | 21 | .. | 6 |
| Kuresoi North | .. | .. | .. | 20 | .. | 5 | .. | 22 | .. | 13 |
| Subukia | .. | .. | .. | 39 | .. | 9 | .. | 32 | .. | 14 |
| Rongai | .. | .. | .. | 80 | .. | 77 | .. | 86 | .. | 70 |
| Bahati | .. | .. | .. | 104 | .. | 110 | .. | 107 | .. | 60 |
| Nakuru West | .. | .. | .. | 107 | .. | 88 | .. | 70 | .. | 30 |
| Nakuru East | .. | .. | .. | 187 | .. | 198 | .. | 146 | .. | 111 |
| Total | 494 | 306 | 381 | 949 | 443 | 943 | 521 | 835 | 585 | 549 |

Source: NEMA, Nakuru County



Table 3.1.6: Number of Protected and Unprotected Wetlands by Category and Subcounty, 2021

| Sub County | Number | | | | | | | | | |
|---------------|-----------|-------------|-----------|-------------|-----------|-------------|-----------|-------------|-----------|-------------|
| | Rivers | | Lakes | | Dams | | Springs | | Ponds | |
| | Protected | Unprotected | Protected | Unprotected | Protected | Unprotected | Protected | Unprotected | Protected | Unprotected |
| Molo | - | 1 | - | - | - | - | - | - | - | - |
| Njoro | - | 2 | - | - | - | - | - | - | - | - |
| Naivasha | - | 2 | 1 | - | - | - | - | - | - | - |
| Gilgil | - | 1 | 1 | - | - | - | - | - | - | - |
| Kuresoi South | - | 6 | - | - | - | - | - | - | - | - |
| Kuresoi North | - | 4 | - | - | - | - | - | - | - | - |
| Subukia | - | 2 | - | - | - | - | - | - | - | - |
| Rongai | - | 1 | - | 1 | - | 1 | - | - | - | - |
| Bahati | - | - | - | - | - | - | - | - | - | - |
| Nakuru West | - | - | 1 | - | - | - | - | - | - | - |
| Nakuru East | - | - | - | - | - | - | - | - | - | - |
| Total | - | 19 | 3 | 1 | - | 1 | - | - | - | - |

Source: NEMA, Nakuru County

Table 3.1.7: Number of Environmental Crimes Reported to NEMA, 2017-2021

| Type of crime | Number | | | | |
|---------------------------------------|--------|------|------|------|------|
| | 2017 | 2018 | 2019 | 2020 | 2021 |
| Air Pollution/Noise | 4 | 16 | 12 | 9 | 9 |
| Water Pollution | 2 | 2 | 4 | 2 | 1 |
| Soil Pollution | 0 | 5 | 2 | 3 | 1 |
| Non-compliance with ESIA/EIA | 9 | 13 | 19 | 18 | 16 |
| Illegal Movements or Dumping of Waste | 1 | 4 | 11 | 9 | 6 |

Source: NEMA, Water Regulatory authority/ WEENR

Table 3.1.8: Size and Name of Gazetted Forests in Nakuru County, 2021

| Forest | Forest Name | Ha |
|--------------|-----------------|--------------|
| | | Acreage (Ha) |
| Gazetted | Mau Complex | 19,241.10 |
| | Dundori forest | 3,608.40 |
| | Eburru forest | 8,715.30 |
| | Kiptunga | 10,363.20 |
| | Bahati forest | 6,956.50 |
| | Bararget Forest | 4,219.30 |
| | Logoman | 9,523.10 |
| | Molo | 1,327.00 |
| | Likia | 1,545.00 |
| | Saino | 245.00 |
| | mariashoni | 1,028.00 |
| | Menengai West | 6,609.70 |
| | Subukia Shrines | 80.00 |
| Non Gazetted | | - |
| Totals | | 73,461.60 |

Source: Kenya Forest Service (KFS), Nakuru County



Table 3.1.9: County Expenditure for the Protection of the Environment, 2016/17 - 2020/21

KSh

| Finacial Year | Total |
|---------------|----------------|
| 2016/17 | 54,230,763.00 |
| 2017/18 | 33,494,386.00 |
| 2018/19 | 66,934,810.00 |
| 2019/20 | 129,862,031.00 |
| 2020/21 | 96,801,954.00 |

Source: Department of Water, Enviroment, Energy and Natural Resources, County Government of Nakuru

Table 3.1.10: Number of Schools and Public Institution Using Firewood as the Primary Energy Source for Cooking by Subcounty, 2021

| Sub County | Total Number of Schools | Number of Schools Using Firewood | % Using Firewood | Number | |
|---------------|-------------------------|----------------------------------|------------------|-----------|---------|
| | | | | Hospitals | Prisons |
| Molo | 104 | 104 | 100.0 | .. | .. |
| Njoro | 144 | 144 | 100.0 | .. | .. |
| Naivasha | 183 | 137 | 74.9 | .. | 1 |
| Gilgil | 153 | 106 | 69.3 | .. | .. |
| Kuresoi South | 183 | 183 | 100.0 | .. | .. |
| Kuresoi North | 135 | 112 | 83.0 | .. | .. |
| Subukia | 88 | 75 | 85.2 | .. | .. |
| Rongai | 196 | 176 | 89.8 | .. | .. |
| Bahati | 175 | 137 | 78.3 | .. | .. |
| Nakuru West | 82 | 73 | 89.0 | .. | 1 |
| Nakuru East | 128 | 120 | 93.8 | .. | .. |
| Total | 1,571 | 1,367 | 87.0 | .. | 2 |

Source: Department of Water, Environment, Energy and Natural Resources, County Government of Nakuru



Table 3.1.11: Number of households connected to a sewer line/ soakaway pits/septic tanks by Sub County, 2017-2021

| Sub County | Number | | | | |
|---------------|---------|---------|---------|---------|---------|
| | 2017 | 2018 | 2019 | 2020 | 2021* |
| Molo | 1,778 | 1,840 | 1,908 | 1,984 | 2,064 |
| Njoro | 1,814 | 1,877 | 2,084 | 2,167 | 2,254 |
| Naivasha | 6,266 | 8,760 | 9,916 | 10,585 | 11,207 |
| Gilgil | 7,336 | 7,593 | 7,601 | 7,905 | 8,221 |
| Kuresoi South | 297 | 307 | 381 | 396 | 412 |
| Kuresoi North | 363 | 376 | 444 | 462 | 480 |
| Subukia | 411 | 425 | 502 | 522 | 543 |
| Rongai | 4,160 | 4,306 | 4,398 | 4,574 | 4,757 |
| Bahati | 59,329 | 61,529 | 63,434 | 65,355 | 67,335 |
| Nakuru West | 60,730 | 62,552 | 64,429 | 66,362 | 68,353 |
| Nakuru East | 56,618 | 58,317 | 60,066 | 61,868 | 63,724 |
| Total | 199,102 | 207,882 | 215,163 | 222,180 | 229,350 |

Source: Department of Water, Environment, Energy and Natural Resource, County Government of Nakuru

Table 3.1.12: Number of Households¹ Accessing Potable Water by Sub County, 2017-2021

| Sub County | Number | | | | |
|---------------|---------|---------|---------|---------|---------|
| | 2017 | 2018 | 2019 | 2020 | 2021 |
| Molo | 13,382 | 13,890 | 14,446 | 14,920 | 15,408 |
| Njoro | 7,500 | 9,060 | 11,088 | 13,816 | 17,633 |
| Naivasha | 48,033 | 51,903 | 63,471 | 68,371 | 76,648 |
| Gilgil | 25,079 | 25,975 | 26,778 | 27,582 | 28,686 |
| Kuresoi South | 400 | 500 | 550 | 600 | 1,500 |
| Kuresoi North | 972 | 1,160 | 1,300 | 1,432 | 3,365 |
| Subukia | 5,831 | 6,255 | 6,794 | 7,333 | 7,768 |
| Rongai | 17,555 | 18,809 | 20,939 | 21,944 | 23,145 |
| Bahati | 32,705 | 33,950 | 34,985 | 36,071 | 37,314 |
| Nakuru West | 58,794 | 60,544 | 62,358 | 64,344 | 66,286 |
| Nakuru East | 56,501 | 58,473 | 60,505 | 62,699 | 65,187 |
| Total | 266,752 | 280,519 | 303,214 | 319,112 | 342,940 |

Source: Department of Water, Environment, Energy and Natural Resource, County Government of Nakuru/NAWASSCO/NAIVAWASCO/NA

¹ Number of households accessing portable water by Sub County recorded are the number of households accessing potable water from the County Water Provision Services



Table 3.1.13: Time Taken to the Nearest Waterpoint

| Sub County | Time in Minutes | |
|---------------|---------------------|-----------------------|
| | Primary Water point | Secondary water Point |
| Molo | 15 | 40 |
| Njoro | 27.5 | 75 |
| Naivasha | 20 | 45 |
| Gilgil | 15 | 30 |
| Kuresoi South | 30 | 60 |
| Kuresoi North | 30 | 60 |
| Subukia | 18 | 39 |
| Rongai | 10 | 30 |
| Bahati | 30 | 50 |
| Nakuru West | 20 | 30 |
| Nakuru East | 30 | 60 |
| Average | 22.32 | 47.18 |

Source: NAWASSCO/NAIVAWASSCO/NARUWASSCO/ State Deptnent of Water and Forestry/ Data source: Department of Water, Environment, Energy and Natural resource, County Government of Nakuru

Table 3.1.14: Number of Waste Transfer and Waste Disposal Sites, by Sub County 2021

| Sub County | Number |
|---------------|-------------------------------------|
| | Disposal site and Transfer stations |
| Molo | 1 |
| Njoro | 1 |
| Naivasha | 2 |
| Gilgil | 1 |
| Kuresoi South | - |
| Kuresoi North | - |
| Subukia | - |
| Rongai | - |
| Bahati | - |
| Nakuru West | 1 |
| Nakuru East | 1 |
| Total | 7 |

Source: Department of Water, Environment, Energy and Natural Resources, County Government of Nakuru



Table 3.1.15: Number of Trees Planted 2018/19 – 2020/21

| Sub County | Number | | |
|---------------|---------|---------|---------|
| | 2018/19 | 2019/20 | 2020/21 |
| Molo | 19,235 | 115,000 | - |
| Njoro | 19,235 | 21,750 | 49,461 |
| Naivasha | 19,235 | 3,050 | 18,280 |
| Gilgil | 19,235 | 220 | - |
| Kuresoi South | 19,235 | 19,430 | - |
| Kuresoi North | 19,235 | 38,900 | - |
| Subukia | 19,235 | 2,160 | 410 |
| Rongai | 19,235 | 540 | - |
| Bahati | 19,235 | 1,250 | - |
| Nakuru West | 19,235 | 720 | 22,802 |
| Nakuru East | 19,235 | 787 | 6,890 |
| Total | 211,585 | 203,807 | 97,843 |

Source: Department of Water, Environment, Energy and Natural Resource, County Government of Nakuru

Table 3.1.16: Sectoral GHG Emission Targets for Nakuru County

| Sector ¹ | Baseline emissions in 2019 (tCO ₂ e) | BAU emissions in 2019 (tCO ₂ e) | Overall sector target by 2030 | Unconditional sector target by 2030 |
|---------------------|---|--|-------------------------------|-------------------------------------|
| Stationary Energy | 703,860 | 1,053,480 | 57.5% off BAU | 12% off BAU |
| Transport | 544,749 | 1,009,769 | 17.6% off BAU | 2.7% off BAU |
| Waste | 394,258 | 655,444 | 16.4% off BAU | 2.2% off BAU |
| Total | 1,642,867 | 2,718,693 | 33% off BAU | 6% off BAU |

Source: Sustainable Energy Access and Climate Action Plan- WEENR

¹ The Summary of green house gas emissions in Nakuru County documents emissions from the largest contributing sectors that is energy sector, transport sector and waste sector

Nakuru County set an overall emission reduction target. The County seeks to reduce GHG emissions by 33% by 2030 compared to the BAU scenario. The County commits to achieving a reduction of GHG emissions of atleast 6% compared to BAU scenario from domestic resources, while the remaining 27% is conditional on external support

Table 3.1.17: Summary of GHG Emissions (tCO₂e), 2019

| Sector | Scope 13 Emissions | Scope 24 Emissions | Total Emissions | Proportion of Total Emissions |
|-------------------|--------------------|--------------------|-----------------|-------------------------------|
| Stationary energy | 669,273 | 34,587 | 703,860 | 42.80% |
| Transport | 544,749 | - | 544,749 | 33.20% |
| Waste | 394,258 | - | 394,258 | 24.00% |
| Total | 1,608,280 | 34,587 | 1,642,867 | |

Source: Sustainable Energy Access and Climate Action Plan- WEENR



3.2 Living Conditions, Poverty and Cross-Cutting Social Issues

Living conditions, poverty and cross-cutting social issues – includes work on multidimensional methods to measure poverty, living conditions in the broad sense, social inclusion/exclusion, social indicators, and social situation.

This section covers statistics on methods of human & solid waste disposal in households, the dominant roofing, wall & floor material for houses, house ownership and tenant status, main type of cooking and lighting fuel, main source of drinking water and ownership of selected household assets

Notes and Definitions

Poverty Line: Thresholds separating the poor from the non-poor. Three methods are usually used to derive poverty lines, namely; the cost of basic needs, food energy intake and subjective evaluations.

Poverty Incidence: Percentage of the population below the rural and urban poverty line.

Poverty Gap Index: Mean aggregate consumption expenditure shortfall of each poor individual from the poverty line.

Poverty Severity Index: Average squared distance below the poverty line.



Table 3.2.1: Percentage Distribution of Conventional Households by Main Mode of Human Waste Disposal and Sub-County, 2019

| Sub County | Conventional Households | Percentage | | | | | | | | | |
|---------------|-------------------------|------------|-------------|-----------|-------------|---------------------|-----------------------|----------------|-----------|-----------------|------------|
| | | Main Sewer | Septic Tank | Cess Pool | VIP Latrine | Pit Latrine Covered | Pit Latrine Uncovered | Bucket Latrine | Open/Bush | Bio septic Tank | Not Stated |
| Molo | 41,439 | 1.0 | 4.5 | 0.2 | 14.8 | 66.8 | 11.5 | 0.3 | 0.9 | 0.1 | 0.0 |
| Njoro | 61,156 | 0.8 | 2.6 | 0.2 | 13.3 | 67.9 | 14.4 | 0.2 | 0.4 | 0.0 | 0.0 |
| Naivasha | 111,493 | 5.7 | 10.6 | 0.3 | 24.4 | 49.7 | 6.7 | 1.0 | 1.4 | 0.2 | 0.0 |
| Gilgil | 49,405 | 3.0 | 9.9 | 0.3 | 17.1 | 59.8 | 8.6 | 0.2 | 0.8 | 0.2 | 0.0 |
| Kuresoi South | 34,543 | 0.1 | 1.0 | 0.0 | 5.2 | 69.4 | 23.2 | 0.4 | 0.6 | 0.0 | 0.0 |
| Kuresoi North | 40,168 | 0.1 | 1.0 | 0.1 | 7.1 | 68.6 | 22.3 | 0.4 | 0.4 | 0.0 | 0.0 |
| Subukia | 21,708 | 0.2 | 2.0 | 0.1 | 14.6 | 71.7 | 10.1 | 0.1 | 1.3 | 0.0 | 0.0 |
| Rongai | 52,248 | 0.6 | 7.7 | 0.2 | 28.7 | 52.1 | 7.9 | 0.3 | 2.5 | 0.1 | 0.0 |
| Nakuru North | 61,582 | 1.4 | 16.0 | 0.2 | 25.9 | 50.4 | 5.5 | 0.3 | 0.1 | 0.1 | 0.0 |
| Nakuru West | 64,429 | 19.0 | 19.0 | 0.6 | 15.7 | 39.4 | 4.8 | 1.1 | 0.1 | 0.0 | 0.0 |
| Nakuru East | 60,066 | 40.1 | 21.1 | 0.3 | 13.3 | 22.2 | 2.3 | 0.3 | 0.1 | 0.2 | 0.0 |
| Total | 598,237 | 7.7 | 10.1 | 0.2 | 17.8 | 53.2 | 9.4 | 0.5 | 0.8 | 0.1 | 0.0 |

Source: KNBS



Table 3.2.2: Percentage Distribution of Conventional Households by Main Mode of Solid Waste Disposal and Sub County, 2019

| Sub County | Conventional households | Percentage | | | | | | | | | | |
|---------------|-------------------------|--------------------------------|---|------------------------------|------------------------|---|-----------------------|---------------|--------|-------------|----------------|------------|
| | | Collected by County Government | Collected by Community Association (CBOs) Youth | Collected by private company | Dumped in the compound | Dumped in the street/ Vacant plot/ Drain/ Waterways | Dumped in the Latrine | Burnt in open | Buried | Compost pit | Burnt in a pit | Not Stated |
| Molo | 41,439 | 7.9 | 0.2 | 1.2 | 12.2 | 5.4 | 3.4 | 38.2 | 4.9 | 12.6 | 15.8 | 0.0 |
| Njoro | 61,156 | 1.9 | 0.8 | 3.5 | 13.5 | 3.1 | 4.7 | 40.4 | 3.1 | 9.1 | 19.8 | 0.0 |
| Naivasha | 111,493 | 18.9 | 6.2 | 17.5 | 5.2 | 1.6 | 2.4 | 23.8 | 1.0 | 6.9 | 16.5 | 0.0 |
| Gilgil | 49,405 | 6.1 | 1.0 | 5.6 | 9.1 | 1.5 | 3.2 | 41.2 | 2.0 | 9.2 | 21.2 | 0.0 |
| Kuresoi South | 34,543 | 0.2 | 0.0 | 0.4 | 5.6 | 0.4 | 4.5 | 52.1 | 1.8 | 6.0 | 28.9 | 0.0 |
| Kuresoi North | 40,168 | 0.2 | 0.3 | 0.3 | 12.3 | 1.8 | 7.0 | 42.8 | 4.0 | 10.2 | 21.1 | 0.0 |
| Subukia | 21,708 | 0.6 | 0.3 | 0.9 | 20.7 | 0.8 | 2.7 | 31.6 | 3.5 | 20.6 | 18.3 | 0.0 |
| Rongai | 52,248 | 4.4 | 0.5 | 7.6 | 6.3 | 0.4 | 3.5 | 37.0 | 2.9 | 6.1 | 31.3 | 0.0 |
| Nakuru North | 61,582 | 6.2 | 1.1 | 16.5 | 7.6 | 0.9 | 2.6 | 21.9 | 1.5 | 10.2 | 23.5 | 0.0 |
| Nakuru West | 64,429 | 32.1 | 16.3 | 27.5 | 1.5 | 1.6 | 2.0 | 9.9 | 0.4 | 2.6 | 5.3 | 0.0 |
| Nakuru East | 60,066 | 21.4 | 9.7 | 42.6 | 1.7 | 1.1 | 1.0 | 13.4 | 0.3 | 1.9 | 6.8 | 0.0 |
| Total | 598,237 | 11.5 | 4.3 | 13.8 | 7.5 | 1.7 | 3.1 | 30.4 | 1.9 | 7.7 | 18.1 | 0.0 |

Source: KNBS



Table 3.2.3: Percentage Distribution of Conventional Households by Dominant Floor Material of the Main Dwelling Unit, and Sub County, 2019

| Sub County | Conventional households | Earth/sand | Dung | Wood /plank /shingles | Palm/Ba mboo | Parquet/Polis hed wood | Vinyl/asp halt strips | Ceremic Tiles | Concret e/ Cement | wall-to-wall carpet | Percentage |
|---------------|-------------------------|------------|------|-----------------------|--------------|------------------------|-----------------------|---------------|-------------------|---------------------|------------|
| | | | | | | | | | | | Not stated |
| Molo | 41,439 | 44.1 | 8.0 | 0.0 | 0.0 | 0.2 | 0.1 | 5.5 | 40.5 | 1.1 | 0.0 |
| Njoro | 61,156 | 48.2 | 12.1 | 0.3 | 0.1 | 0.1 | 0.1 | 4.8 | 33.2 | 1.2 | 0.0 |
| Naivasha | 111,493 | 18.6 | 0.6 | 0.1 | 0.0 | 0.2 | 0.4 | 11.5 | 65.9 | 2.6 | 0.0 |
| Gilgil | 49,405 | 35.5 | 2.4 | 0.1 | 0.0 | 0.4 | 0.1 | 11.8 | 48.0 | 1.7 | 0.0 |
| Kuresoi South | 35,543 | 32.1 | 36.0 | 0.4 | 0.0 | 0.1 | 0.0 | 1.9 | 28.5 | 1.0 | 0.0 |
| Kuresoi North | 40,168 | 48.4 | 30.1 | 0.8 | 0.0 | 0.1 | 0.0 | 1.4 | 18.4 | 0.7 | 0.0 |
| Subukia | 21,708 | 48.1 | 5.8 | 0.2 | 0.0 | 0.1 | 0.0 | 3.7 | 41.2 | 0.7 | 0.0 |
| Rongai | 52,248 | 28.4 | 11.0 | 0.3 | 0.0 | 0.1 | 0.1 | 12.3 | 46.7 | 0.9 | 0.0 |
| Nakuru North | 61,582 | 23.5 | 1.4 | 0.2 | 0.0 | 0.1 | 0.1 | 16.0 | 57.2 | 1.5 | 0.0 |
| Nakuru West | 64,429 | 9.1 | 1.4 | 1.5 | 0.2 | 0.3 | 0.1 | 10.9 | 75.6 | 2.1 | 0.0 |
| Nakuru East | 60,066 | 7.5 | 0.3 | 0.2 | 0.0 | 0.4 | 0.2 | 23.8 | 64.8 | 2.8 | 0.0 |
| Total | 599,237 | 27.9 | 7.7 | 0.3 | 0.0 | 0.2 | 0.2 | 10.6 | 51.4 | 1.7 | 0.0 |

Data source: KNBS, KPHC 2019



Table 3.2.4: Distribution of Households and Tenure Status of Main Dwelling Unit by Sub County, 2019

| Sub County | Households | | | Number/Percentage | | | | | |
|---------------|-------------------------|----------------|---------|---|--------|-----------------|--------|------------|-----|
| | | | | Tenure Status (Conventional Households) | | | | | |
| | Conventional households | Group Quarters | Total | Owned | | Rented/provided | | Not Stated | |
| Number | | | | Percentage | Number | Percentage | Number | Percentage | |
| Molo | 41,439 | 23 | 41,462 | 23,440 | 56.6 | 17,995 | 43.4 | 4 | 0.0 |
| Njoro | 61,156 | 115 | 61,271 | 38,198 | 62.5 | 22,949 | 37.5 | 9 | 0.0 |
| Naivasha | 111,493 | 6,140 | 117,633 | 33,504 | 30.1 | 77,962 | 69.9 | 27 | 0.0 |
| Gilgil | 49,405 | 9,515 | 58,920 | 26,371 | 53.4 | 23,021 | 46.6 | 13 | 0.0 |
| Kuresoi South | 34,543 | 84 | 34,627 | 27,764 | 80.4 | 6,777 | 19.6 | 2 | 0.0 |
| Kuresoi North | 40,168 | 191 | 40,359 | 31,366 | 78.1 | 8,795 | 21.9 | 7 | 0.0 |
| Subukia | 21,708 | 111 | 21,819 | 16,303 | 75.1 | 5,398 | 24.9 | 7 | 0.0 |
| Rongai | 52,248 | 100 | 52,348 | 29,297 | 56.1 | 22,944 | 43.9 | 7 | 0.0 |
| Nakuru North | 61,582 | 146 | 61,728 | 29,591 | 48.1 | 31,977 | 51.9 | 14 | 0.0 |
| Nakuru West | 64,429 | 52 | 64,481 | 9,867 | 15.3 | 54,557 | 84.7 | 5 | 0.0 |
| Nakuru East | 60,066 | 1,332 | 61,398 | 9,659 | 16.1 | 50,388 | 83.9 | 19 | 0.0 |
| Total | 598,237 | 17,809 | 616,046 | 275,360 | 46.0 | 322,763 | 54.0 | 114 | 0.0 |

Source: KNBS

Table 3.2.5: Distribution of Households Owning the Main Dwelling Unit by Mode of Acquisition and Sub County, 2019

| Sub County | Number of Households Owned | Number/Percentage | | | | | |
|---------------|----------------------------|---------------------|------------|-------------|------------|-----------|------------|
| | | Mode of Acquisition | | | | | |
| | | Purchased | | Constructed | | Inherited | |
| | | Number | Percentage | Number | Percentage | Number | Percentage |
| Molo | 23,440 | 1,310 | 5.6 | 20,717 | 88.4 | 1,413 | 6.0 |
| Njoro | 38,198 | 1,859 | 4.9 | 34,004 | 89.0 | 2,335 | 6.1 |
| Naivasha | 33,504 | 1,822 | 5.4 | 29,768 | 88.8 | 1,914 | 5.7 |
| Gilgil | 26,371 | 1,267 | 4.8 | 23,676 | 89.8 | 1,428 | 5.4 |
| Kuresoi South | 27,764 | 448 | 1.6 | 26,930 | 97.0 | 386 | 1.4 |
| Kuresoi North | 31,366 | 1,298 | 4.1 | 28,954 | 92.3 | 1,114 | 3.6 |
| Subukia | 16,303 | 435 | 2.7 | 15,085 | 92.5 | 783 | 4.8 |
| Rongai | 29,297 | 847 | 2.9 | 27,393 | 93.5 | 1,057 | 3.6 |
| Nakuru North | 29,591 | 1,408 | 4.8 | 25,914 | 87.6 | 2,269 | 7.7 |
| Nakuru West | 9,867 | 1,019 | 10.3 | 7,975 | 80.8 | 873 | 8.8 |
| Nakuru East | 9,659 | 1,006 | 10.4 | 7,647 | 79.2 | 1,006 | 10.4 |
| Total | 275,360 | 12,719 | 4.6 | 248,063 | 90.1 | 14,578 | 5.3 |

Source: KNBS



Table 3.2.6: Distribution of Households Renting/Provided with their Main Tenure Status of Main Dwelling Unit by Provider and Sub County,2019

| Sub County | Rented/ Provided | Mode of Tenuring | | | | | | | | | | | |
|---------------|---------------------|---------------------|------------|-------------------|------------|------------|------------|-----------------|------------|------------|------------|------------------------------|------------|
| | | National Government | | County Government | | Parastatal | | Private Company | | Individual | | Church/Mosque/NGO/ Temple | |
| | | Number | Percentage | Number | Percentage | Number | Percentage | Number | Percentage | Number | Percentage | Number | Percentage |
| Molo | 17,995 | 476 | 2.6 | 89 | 0.5 | 45 | 0.3 | 461 | 2.6 | 16,792 | 93.3 | 132 | 0.7 |
| Njoro | 22,949 | 359 | 1.6 | 169 | 0.7 | 284 | 1.2 | 677 | 3.0 | 21,337 | 93.0 | 123 | 0.5 |
| Naivasha | 77,962 | 1,581 | 2.0 | 499 | 0.6 | 779 | 1.0 | 8,756 | 11.2 | 66,111 | 84.8 | 236 | 0.3 |
| Gilgil | 23,021 | 1,352 | 5.9 | 29 | 0.1 | 242 | 1.1 | 1,122 | 4.9 | 20,058 | 87.1 | 218 | 0.9 |
| Kuresoi South | 6,777 | 89 | 1.3 | 18 | 0.3 | 93 | 1.4 | 704 | 10.4 | 5,857 | 86.4 | 16 | 0.2 |
| Kuresoi North | 8,795 | 323 | 3.7 | 31 | 0.4 | 11 | 0.1 | 243 | 2.8 | 8,099 | 92.1 | 88 | 1.0 |
| Subukia | 5,398 | 58 | 1.1 | 11 | 0.2 | - | - | 109 | 2.0 | 5,162 | 95.6 | 58 | 1.1 |
| Rongai | 22,944 | 368 | 1.6 | 96 | 0.4 | 73 | 0.3 | 2,030 | 8.8 | 20,195 | 88.0 | 182 | 0.8 |
| Nakuru North | 31,977 | 150 | 0.5 | 72 | 0.2 | 188 | 0.6 | 991 | 3.1 | 30,420 | 95.1 | 156 | 0.5 |
| Nakuru West | 54,557 | 947 | 1.7 | 882 | 1.6 | 998 | 1.8 | 3,516 | 6.4 | 47,984 | 88.0 | 230 | 0.4 |
| Nakuru East | 50,388 | 2,174 | 4.3 | 2,831 | 5.6 | 418 | 0.8 | 2,135 | 4.2 | 42,523 | 84.4 | 307 | 0.6 |
| Total | 322,763 | 7,877 | 2.4 | 4,727 | 1.5 | 3,131 | 1.0 | 20,744 | 6.4 | 284,538 | 88.2 | 1,746 | 0.5 |

Data source: KNBS



Table 3.2.7: Percentage Distribution of Conventional Households by Dominant Roofing Material of Main Dwelling Unit and Sub County ,2019

| Sub County | Conventional households | Grass/ Twigs | Makuti thatch | Dung/ Mud | Iron sheets | Tin cans | Asbestos sheet | Concrete/ Cement | Tiles | Canvas/ Tents | Decra/ Versatile | Nylon/ Cartons/ | Percentage | |
|---------------|-------------------------|--------------|---------------|-----------|-------------|----------|----------------|------------------|-------|---------------|------------------|-----------------|------------|------------|
| | | | | | | | | | | | | | Shingles | Not Stated |
| Molo | 41439 | 0.6 | 0.1 | 0.3 | 95.7 | 0.1 | 1.5 | 0.6 | 0.3 | 0.1 | 0.1 | 0.5 | 0.1 | 0.0 |
| Njoro | 61156 | 1.9 | 0.1 | 0.6 | 94.3 | 0.1 | 1.3 | 0.7 | 0.2 | 0.0 | 0.2 | 0.5 | 0.0 | 0.0 |
| Naivasha | 111493 | 0.6 | 0.1 | 0.2 | 91.5 | 0.1 | 1.5 | 3.9 | 0.6 | 0.1 | 0.5 | 1.0 | 0.0 | 0.0 |
| Gilgil | 49405 | 0.4 | 0.1 | 0.2 | 93.7 | 0.1 | 1.4 | 2.2 | 0.7 | 0.0 | 0.4 | 0.7 | 0.1 | 0.0 |
| Kuresoi South | 34543 | 13.3 | 0.5 | 0.5 | 83.5 | 0.1 | 0.9 | 0.2 | 0.1 | 0.0 | 0.2 | 0.8 | 0.0 | 0.0 |
| Kuresoi North | 40168 | 7.7 | 0.5 | 0.4 | 89.9 | 0.1 | 0.6 | 0.2 | 0.1 | 0.1 | 0.1 | 0.2 | 0.1 | 0.0 |
| Subukia | 21708 | 1.3 | 0.1 | 0.1 | 96.3 | 0.1 | 1.2 | 0.3 | 0.1 | 0.0 | 0.2 | 0.0 | 0.0 | 0.0 |
| Rongai | 52248 | 0.6 | 0.0 | 0.3 | 94.7 | 0.1 | 0.9 | 1.3 | 1.2 | 0.0 | 0.6 | 0.3 | 0.0 | 0.0 |
| Nakuru North | 61582 | 0.0 | 0.0 | 0.2 | 95.7 | 0.1 | 0.9 | 1.8 | 0.4 | 0.0 | 0.5 | 0.5 | 0.0 | 0.0 |
| Nakuru West | 64429 | 0.0 | 0.0 | 0.2 | 88.8 | 0.1 | 2.0 | 5.0 | 1.7 | 0.0 | 0.8 | 1.3 | 0.0 | 0.0 |
| Nakuru East | 60066 | 0.0 | 0.0 | 0.1 | 80.2 | 0.1 | 4.3 | 10.0 | 3.2 | 0.1 | 0.8 | 0.9 | 0.2 | 0.0 |
| Nakuru | 598237 | 1.8 | 0.1 | 0.3 | 91.1 | 0.1 | 1.6 | 2.9 | 0.9 | 0.1 | 0.4 | 0.7 | 0.1 | 0.0 |

Source: KNBS



Table 3.2.8: Percentage Distribution of Conventional Households by Dominant Wall Material of Main Dwelling Unit and Sub-County, 2019

| Sub County | Conventional households | Cane/ Palm/ Trunks | Grass/ Reeds | Mud/ Cow dung | Stone with mud | Covered adobe | Uncovered adobe | Plywood/ Cardboard | Off cuts/ Reused wood/ Wood | Iron sheets | Concrete/ Concrete blocks/ Precast wall | Stone with lime/ Cement | Bricks | Canvas/ Tents | Nylon/ Cartons | Timber | Prefabricated panels | Percentage | |
|---------------|-------------------------|--------------------|--------------|---------------|----------------|---------------|-----------------|--------------------|-----------------------------|-------------|---|-------------------------|--------|---------------|----------------|--------|----------------------|------------|--------|
| | | | | | | | | | | | | | | | | | | Not Stated | Stated |
| Molo | 41,439 | 0.1 | 0.1 | 27.0 | 1.1 | 0.9 | 0.1 | 1.2 | 10.8 | 3.5 | 10.3 | 17.1 | 2.9 | 0.0 | 0.1 | 24.8 | 0.0 | 0.0 | |
| Njoro | 61,156 | 0.1 | 0.1 | 53.7 | 2.1 | 0.9 | 0.1 | 0.5 | 2.7 | 5.7 | 8.6 | 18.7 | 1.2 | 0.0 | 0.1 | 5.7 | 0.0 | 0.0 | |
| Naivasha | 111,493 | 0.2 | 0.1 | 8.4 | 2.2 | 1.2 | 0.1 | 0.4 | 1.8 | 10.5 | 21.4 | 46.6 | 3.3 | 0.0 | 0.2 | 3.5 | 0.0 | 0.0 | |
| Gilgil | 49,405 | 0.1 | 0.0 | 26.7 | 1.8 | 0.5 | 0.2 | 0.4 | 1.4 | 14.1 | 14.9 | 33.8 | 1.7 | 0.0 | 0.1 | 4.2 | 0.2 | 0.0 | |
| Kuresoi South | 34,543 | 0.1 | 0.4 | 35.3 | 0.5 | 0.1 | 0.0 | 0.5 | 6.1 | 1.2 | 4.4 | 3.1 | 2.4 | 0.0 | 0.6 | 45.1 | 0.0 | 0.0 | |
| Kuresoi North | 40,168 | 0.1 | 0.2 | 54.9 | 1.3 | 0.2 | 0.0 | 0.7 | 6.3 | 3.7 | 2.4 | 4.6 | 2.8 | 0.1 | 0.1 | 22.5 | 0.0 | 0.0 | |
| Subukia | 21,708 | 0.1 | 0.0 | 28.6 | 1.7 | 0.5 | 0.1 | 0.4 | 6.3 | 16.3 | 10.8 | 19.7 | 1.4 | 0.3 | 0.0 | 13.8 | 0.0 | 0.0 | |
| Rongai | 52,248 | 0.0 | 0.0 | 34.2 | 2.3 | 2.5 | 0.7 | 0.3 | 1.0 | 8.7 | 12.9 | 31.1 | 3.8 | 0.0 | 0.2 | 2.2 | 0.0 | 0.0 | |
| Nakuru North | 61,582 | 0.0 | 0.0 | 19.9 | 1.6 | 1.2 | 0.2 | 0.3 | 1.4 | 3.4 | 17.9 | 49.6 | 1.9 | 0.0 | 0.0 | 2.5 | 0.0 | 0.0 | |
| Nakuru West | 64,429 | 0.0 | 0.0 | 10.0 | 6.6 | 2.7 | 0.3 | 0.2 | 0.3 | 2.3 | 36.0 | 37.6 | 3.3 | 0.0 | 0.0 | 0.6 | 0.0 | 0.0 | |
| Nakuru East | 60,066 | 0.0 | 0.0 | 6.1 | 2.7 | 1.9 | 0.2 | 0.2 | 0.6 | 2.3 | 34.1 | 48.5 | 2.4 | 0.0 | 0.0 | 0.9 | 0.0 | 0.0 | |
| Total | 598,237 | 0.1 | 0.1 | 24.6 | 2.4 | 1.3 | 0.2 | 0.4 | 2.8 | 6.4 | 17.9 | 32.5 | 2.6 | 0.0 | 0.1 | 8.5 | 0.0 | 0.0 | |

Source: KNBS



Table 3.2.9: Percentage Distribution of Conventional Households by Main Type of Cooking Fuel and Sub-County, 2019

| Sub County | Conventional households | Percentage | | | | | | | |
|---------------|-------------------------|-------------|----------|-----------|--------|----------|----------|-------|------------|
| | | Electricity | Paraffin | Gas (LPG) | Biogas | Firewood | Charcoal | Solar | Not Stated |
| Molo | 41,439 | 0.4 | 1.0 | 11.3 | 0.2 | 58.4 | 28.6 | 0.1 | 0.0 |
| Njoro | 61,156 | 0.3 | 1.5 | 12.4 | 0.3 | 56.4 | 29.0 | 0.1 | 0.0 |
| Naivasha | 111,493 | 0.9 | 9.3 | 45.7 | 0.4 | 20.5 | 23.2 | 0.1 | 0.0 |
| Gilgil | 49,405 | 0.5 | 4.2 | 31.3 | 0.3 | 44.2 | 19.4 | 0.0 | 0.0 |
| Kuresoi South | 34,543 | 0.1 | 0.1 | 2.3 | 0.2 | 88.4 | 8.8 | 0.1 | 0.0 |
| Kuresoi North | 40,168 | 0.3 | 0.6 | 2.6 | 0.2 | 83.6 | 12.5 | 0.2 | 0.0 |
| Subukia | 21,708 | 0.3 | 1.3 | 8.1 | 0.3 | 74.2 | 15.7 | 0.1 | 0.0 |
| Rongai | 52,248 | 0.6 | 2.7 | 21.1 | 0.5 | 52.1 | 22.8 | 0.1 | 0.0 |
| Nakuru North | 61,582 | 0.6 | 3.3 | 34.8 | 0.9 | 31.2 | 29.2 | 0.0 | 0.0 |
| Nakuru West | 64,429 | 1.0 | 14.1 | 43.3 | 0.6 | 7.7 | 33.2 | 0.0 | 0.0 |
| Nakuru East | 60,066 | 0.9 | 8.9 | 61.1 | 0.5 | 3.6 | 25.0 | 0.0 | 0.0 |
| Total | 598,237 | 0.6 | 5.4 | 30.0 | 0.4 | 39.6 | 23.9 | 0.1 | 0.0 |

Source: KNBS



Table 3.2.10: Percentage Distribution of Conventional Households by Main Type of lighting Fuel and Sub-County, 2019

| Sub County | Conventional households | Mains Electricity | Paraffin Pressure lamp | Paraffin Lantern | Paraffin Tin lamp | Gas Lamp | Wood | Solar | Torch/ Spotlight- Solar Charged | Torch/ Spot light- Dry cells | Candle | Battery (Car/Charged) | Generator (Diesel/Petrol) | Biogas | Percentage |
|---------------|-------------------------|-------------------|------------------------|------------------|-------------------|----------|------|-------|---------------------------------|------------------------------|--------|-----------------------|---------------------------|--------|------------|
| | | | | | | | | | | | | | | | Not Stated |
| Molo | 41,439 | 55.4 | 0.3 | 7.6 | 6.4 | 0.0 | 0.4 | 17.5 | 7.7 | 1.8 | 2.3 | 0.6 | 0.0 | 0.0 | 0.0 |
| Njoro | 61,156 | 51.4 | 0.2 | 7.9 | 5.7 | 0.1 | 0.6 | 19.1 | 10.4 | 1.4 | 2.0 | 1.3 | 0.0 | 0.0 | 0.0 |
| Naivasha | 111,493 | 77.1 | 0.2 | 4.7 | 3.5 | 0.1 | 0.2 | 9.9 | 1.2 | 0.6 | 1.9 | 0.5 | 0.0 | 0.0 | 0.0 |
| Gilgil | 49,405 | 53.6 | 0.2 | 8.5 | 6.6 | 0.1 | 0.3 | 22.4 | 3.7 | 1.4 | 1.9 | 1.2 | 0.0 | 0.0 | 0.0 |
| Kuresoi South | 34,543 | 17.8 | 0.1 | 3.3 | 3.2 | 0.1 | 2.1 | 30.0 | 36.9 | 4.2 | 1.0 | 1.3 | 0.1 | 0.0 | 0.0 |
| Kuresoi North | 40,168 | 20.1 | 0.2 | 8.5 | 8.3 | 0.1 | 0.9 | 34.8 | 22.0 | 2.3 | 1.5 | 1.4 | 0.0 | 0.0 | 0.0 |
| Subukia | 21,708 | 40.4 | 0.3 | 12.1 | 10.5 | 0.1 | 0.4 | 28.6 | 3.5 | 1.9 | 1.2 | 1.2 | 0.0 | 0.0 | 0.0 |
| Rongai | 52,248 | 56.6 | 0.3 | 7.8 | 5.9 | 0.1 | 0.4 | 19.5 | 5.4 | 1.6 | 2.0 | 0.4 | 0.0 | 0.0 | 0.0 |
| Nakuru North | 61,582 | 80.1 | 0.3 | 6.2 | 3.4 | 0.1 | 0.1 | 6.4 | 0.9 | 0.4 | 1.9 | 0.3 | 0.0 | 0.0 | 0.0 |
| Nakuru West | 64,429 | 92.1 | 0.2 | 2.1 | 1.6 | 0.0 | 0.0 | 1.5 | 0.6 | 0.2 | 1.6 | 0.0 | 0.0 | 0.0 | 0.0 |
| Nakuru East | 60,066 | 95.4 | 0.2 | 1.2 | 0.7 | 0.0 | 0.0 | 0.6 | 0.2 | 0.1 | 1.5 | 0.0 | 0.0 | 0.0 | 0.0 |
| Total | 598,237 | 64.4 | 0.2 | 5.8 | 4.4 | 0.1 | 0.4 | 14.5 | 6.5 | 1.2 | 1.8 | 0.7 | 0.0 | 0.0 | 0.0 |

Source: KNBS



Table 3.2.11: Percentage Distribution of Conventional Households by Main Source of Drinking water and Sub-County,2019

| Sub County | Conventional households | Pond | Dam/Lake | Stream/River | Protected Spring | Unprotected Spring | Protected Well | Unprotected Well | Borehole/Tube well | Piped into dwelling | Piped to yard/Plot | Bottled water | Rain/ Harvested water | Water Vendor | Percentage | |
|---------------|-------------------------|------|----------|--------------|------------------|--------------------|----------------|------------------|--------------------|---------------------|--------------------|---------------|-----------------------|--------------|-----------------------|------------|
| | | | | | | | | | | | | | | | Public tap/ Standpipe | Not Stated |
| Molo | 41,439 | 0.4 | 0.9 | 21.8 | 2.2 | 1.5 | 16.4 | 1.7 | 6.9 | 5.3 | 14.8 | 0.6 | 9.3 | 9.9 | 8.4 | 0.0 |
| Njoro | 61,156 | 0.7 | 1.4 | 18.9 | 2.0 | 3.2 | 9.4 | 2.1 | 13.1 | 3.7 | 6.5 | 0.5 | 19.0 | 10.4 | 9.0 | 0.0 |
| Naivasha | 111,493 | 0.1 | 1.6 | 1.3 | 0.9 | 0.5 | 1.7 | 0.2 | 14.6 | 4.6 | 12.9 | 8.6 | 14.2 | 29.5 | 9.2 | 0.0 |
| Gilgil | 49,405 | 0.7 | 1.7 | 8.7 | 1.9 | 0.6 | 0.6 | 0.4 | 7.6 | 12.0 | 21.4 | 2.5 | 22.1 | 9.3 | 10.7 | 0.0 |
| Kuresoi South | 34,543 | 0.7 | 0.3 | 37.6 | 3.3 | 8.6 | 19.7 | 4.6 | 16.6 | 0.3 | 0.7 | 0.3 | 5.7 | 0.7 | 0.7 | 0.0 |
| Kuresoi North | 40,168 | 1.0 | 2.9 | 31.9 | 4.2 | 5.2 | 29.1 | 3.2 | 14.2 | 0.8 | 0.8 | 0.2 | 3.7 | 1.7 | 1.1 | 0.0 |
| Subukia | 21,708 | 0.2 | 0.6 | 32.7 | 2.7 | 2.2 | 17.5 | 1.6 | 10.6 | 4.5 | 9.3 | 0.5 | 7.7 | 4.1 | 5.7 | 0.0 |
| Rongai | 52,248 | 0.1 | 3.2 | 18.4 | 0.5 | 0.4 | 1.4 | 0.3 | 11.6 | 4.4 | 14.1 | 1.6 | 23.0 | 14.3 | 6.6 | 0.0 |
| Nakuru North | 61,582 | 0.1 | 0.6 | 4.0 | 0.3 | 0.2 | 2.2 | 0.2 | 8.4 | 17.0 | 21.4 | 2.0 | 25.9 | 9.9 | 7.7 | 0.0 |
| Nakuru West | 64,429 | 0.0 | 0.3 | 0.3 | 0.9 | 0.0 | 1.0 | 0.0 | 5.3 | 14.5 | 48.9 | 2.9 | 1.9 | 7.9 | 16.0 | 0.0 |
| Nakuru East | 60,066 | 0.0 | 0.0 | 0.0 | 0.1 | 0.0 | 0.1 | 0.0 | 5.4 | 29.1 | 30.6 | 9.7 | 6.0 | 8.7 | 10.3 | 0.0 |
| Total | 598,237 | 0.3 | 1.3 | 12.0 | 1.4 | 1.6 | 6.7 | 1.0 | 10.4 | 9.4 | 18.1 | 3.6 | 13.4 | 12.3 | 8.6 | 0.0 |

Source: KNBS



Table 3.2.12: Percentage Distribution of Conventional Households by Ownership of Selected Household Assets and by Sub County, 2019

| Sub-County | Selected Household Assets | Stand alone radio | Desk Top Computer/ Laptop/ Tablet | Functional Television | Analogue Television | Internet | Bicycle | Motor Cycle | Refrigerator | Car | Percentage | |
|---------------|---------------------------|-------------------|-----------------------------------|-----------------------|---------------------|----------|---------|-------------|--------------|------|--|---------|
| | | | | | | | | | | | Truck/ Lorry/ Bus/ Three Wheeler truck | Tuk Tuk |
| Molo | 41,439 | 58.5 | 5.2 | 48.4 | 4.6 | 13 | 9.1 | 11.6 | 3.6 | 4.6 | 0.9 | 0.3 |
| Njoro | 61,156 | 62.2 | 5.5 | 42.5 | 4.3 | 12.1 | 16.6 | 11.5 | 3.6 | 4.2 | 0.7 | 0.3 |
| Naivasha | 111,493 | 57.9 | 9.0 | 57.9 | 5.5 | 23.0 | 16.7 | 9.8 | 7.6 | 6.5 | 1.1 | 0.4 |
| Gilgil | 49,405 | 65.1 | 9.0 | 52.1 | 6.1 | 20.5 | 24.7 | 12.9 | 8.7 | 7.6 | 1.2 | 0.4 |
| Kuresoi South | 34,543 | 64.2 | 2.3 | 18.4 | 2.3 | 6.3 | 3.5 | 10.5 | 0.6 | 3.5 | 0.6 | 0.3 |
| Kuresoi North | 40,168 | 61.7 | 1.8 | 23.9 | 3.1 | 5.3 | 4.4 | 9.4 | 0.6 | 2.1 | 0.4 | 0.3 |
| Subukia | 21,708 | 70.6 | 3.4 | 43.7 | 5.0 | 8.9 | 16.5 | 12.2 | 2.6 | 3.7 | 0.7 | 0.2 |
| Rongai | 52,248 | 63.8 | 11.1 | 47.9 | 5.8 | 19.6 | 28.5 | 14.1 | 11.0 | 10.0 | 1.1 | 0.3 |
| Nakuru North | 61,582 | 67.5 | 12.4 | 67.7 | 7.2 | 26 | 41.6 | 12.8 | 12.9 | 9.5 | 1.5 | 0.5 |
| Nakuru West | 64,429 | 57.4 | 11.4 | 62.0 | 6.9 | 25.9 | 19.4 | 9.7 | 9.2 | 6.3 | 0.8 | 0.7 |
| Nakuru East | 60,066 | 53.5 | 23.9 | 76.2 | 9.4 | 46.0 | 26.8 | 7.7 | 26.6 | 14.6 | 1.8 | 0.7 |
| Total | 598,237 | 61.1 | 9.6 | 52.5 | 5.7 | 20.9 | 19.1 | 10.9 | 8.9 | 7.1 | 1.0 | 0.4 |

source: KNBS



3.3 Gender and Special Populations Groups

Gender and special population groups – their living conditions and role in the society: comparisons men/women and situation of special population groups like children, youth, women, elderly, disabled, minority groups, etc.

This Sections covers statistics on situation of special population groups like children, youth, women, elderly, disabled, minority groups, including respective funds and beneficiaries.



Table 3.3.1: Registered Persons with Disability by Type of Disability, Sub County and Sex, 2017-2021

| Sub County Type | 2017 | | | 2018 | | | 2019 | | | 2020 | | | 2021* | | |
|--------------------|------|--------|-------|------|--------|-------|------|--------|-------|------|--------|-------|-------|--------|-------|
| | Male | Female | Total | Male | Female | Total | Male | Female | Total | Male | Female | Total | Male | Female | Total |
| Molo | 50 | 30 | 80 | 146 | 72 | 218 | 62 | 31 | 93 | 82 | 35 | 117 | 106 | 48 | 154 |
| Visual | 2 | 2 | 4 | 8 | 1 | 9 | 3 | 1 | 4 | 4 | 2 | 6 | 5 | 1 | 6 |
| Hearing | - | 1 | 1 | 1 | 3 | 4 | - | 1 | 1 | 3 | 1 | 4 | 3 | 1 | 4 |
| Mobility | 33 | 20 | 53 | 85 | 37 | 122 | 45 | 18 | 63 | 47 | 20 | 67 | 66 | 27 | 93 |
| Cognition | 10 | 5 | 15 | 48 | 27 | 75 | 11 | 10 | 21 | 26 | 11 | 37 | 27 | 16 | 43 |
| Deaf | 4 | 1 | 5 | 3 | 2 | 5 | 1 | 1 | 2 | 1 | 1 | 2 | 3 | 3 | 6 |
| Albinism | 1 | 1 | 2 | 1 | 2 | 3 | 2 | - | 2 | 1 | - | 1 | 2 | - | 2 |
| Njoro | 34 | 14 | 48 | 42 | 16 | 58 | 52 | 27 | 79 | 108 | 44 | 152 | 129 | 59 | 188 |
| Visual | 2 | 1 | 3 | 3 | 1 | 4 | 1 | 4 | 5 | 4 | 3 | 7 | 8 | 2 | 10 |
| Hearing | 1 | 3 | 4 | - | - | - | 2 | 4 | 6 | 4 | - | 4 | 2 | 6 | 8 |
| Mobility | 25 | 7 | 32 | 28 | 12 | 40 | 37 | 11 | 48 | 44 | 20 | 64 | 77 | 32 | 109 |
| Cognition | 4 | 3 | 7 | 9 | - | 9 | 8 | 5 | 13 | 56 | 19 | 75 | 37 | 15 | 52 |
| Deaf | 2 | - | 2 | 2 | 3 | 5 | 4 | 3 | 7 | - | 1 | 1 | 4 | 3 | 7 |
| Albinism | - | - | - | - | - | - | - | - | - | - | 1 | 1 | 1 | 1 | 2 |
| Naivasha | 76 | 40 | 116 | 88 | 53 | 141 | 38 | 20 | 58 | 103 | 51 | 154 | 102 | 58 | 160 |
| Visual | 2 | - | 2 | 5 | - | 5 | 4 | 3 | 7 | 4 | 3 | 7 | 6 | 2 | 8 |
| Hearing | 5 | 3 | 8 | 2 | 1 | 3 | 1 | - | 1 | 3 | 3 | 6 | 4 | 6 | 10 |
| Mobility | 46 | 21 | 67 | 56 | 34 | 90 | 20 | 8 | 28 | 51 | 14 | 65 | 62 | 40 | 102 |
| Cognition | 21 | 12 | 33 | 24 | 16 | 40 | 11 | 5 | 16 | 42 | 27 | 69 | 26 | 7 | 33 |
| Deaf | 2 | 4 | 6 | 1 | 1 | 2 | 2 | 4 | 6 | 3 | 4 | 7 | 4 | 3 | 7 |
| Albinism | - | - | - | - | 1 | 1 | - | - | - | - | - | - | - | - | - |



Table 3.3.1: Registered Persons with Disability By Type of Disability, Sub County And Sex, 2017-2021 (Cont'd)

| Sub County Type | 2017 | | | 2018 | | | 2019 | | | 2020 | | | 2021 | | | Number |
|--------------------|------|--------|-------|------|--------|-------|------|--------|-------|------|--------|-------|------|--------|-------|--------|
| | Male | Female | Total | Male | Female | Total | Male | Female | Total | Male | Female | Total | Male | Female | Total | |
| Gilgil | 44 | 14 | 58 | 82 | 46 | 128 | 107 | 69 | 176 | 192 | 87 | 279 | 87 | 44 | 131 | |
| Visual | 5 | - | 5 | 8 | 1 | 9 | 5 | 3 | 8 | 7 | 7 | 14 | 12 | 1 | 13 | |
| Hearing | 2 | - | 2 | 5 | - | 5 | 5 | 1 | 6 | 6 | 2 | 8 | 4 | 2 | 6 | |
| Mobility | 30 | 10 | 40 | 47 | 19 | 66 | 65 | 42 | 107 | 127 | 52 | 179 | 50 | 19 | 69 | |
| Cognition | 4 | 3 | 7 | 17 | 23 | 40 | 31 | 21 | 52 | 50 | 24 | 74 | 19 | 21 | 40 | |
| Deaf | 2 | 1 | 3 | 5 | 3 | 8 | 1 | 2 | 3 | 1 | 2 | 3 | 1 | 1 | 2 | |
| Albinism | 1 | - | 1 | - | - | - | - | - | - | 1 | - | 1 | 1 | - | 1 | |
| Kuresoi South | 9 | 6 | 15 | 75 | 22 | 97 | 37 | 22 | 59 | 105 | 50 | 155 | 163 | 90 | 253 | |
| Visual | 2 | - | 2 | 8 | 3 | 11 | 2 | 2 | 4 | 4 | 1 | 5 | 10 | 6 | 16 | |
| Hearing | - | - | - | - | 1 | 1 | - | - | - | 4 | 2 | 6 | 3 | 1 | 4 | |
| Mobility | 5 | 4 | 9 | 55 | 13 | 68 | 26 | 14 | 40 | 74 | 27 | 101 | 90 | 60 | 150 | |
| Cognition | 2 | 2 | 4 | 10 | 5 | 15 | 9 | 4 | 13 | 16 | 18 | 34 | 49 | 21 | 70 | |
| Deaf | - | - | - | 2 | - | 2 | - | 2 | 2 | 7 | 2 | 9 | 8 | 2 | 10 | |
| Albinism | - | - | - | - | - | - | - | - | - | - | - | - | 3 | - | 3 | |
| Kuresoi North | 7 | 3 | 10 | 27 | 16 | 43 | 20 | 12 | 32 | 399 | 252 | 651 | 56 | 31 | 87 | |
| Visual | 1 | - | 1 | - | - | - | 2 | 1 | 3 | 27 | 12 | 39 | 3 | 2 | 5 | |
| Hearing | - | - | - | 2 | - | 2 | - | - | - | 10 | 7 | 17 | 1 | 2 | 3 | |
| Mobility | 6 | 1 | 7 | 25 | 10 | 35 | 13 | 8 | 21 | 256 | 160 | 416 | 37 | 17 | 54 | |
| Cognition | - | 2 | 2 | - | 5 | 5 | 5 | 2 | 7 | 91 | 57 | 148 | 13 | 9 | 22 | |
| Deaf | - | - | - | - | 1 | 1 | - | 1 | 1 | 14 | 16 | 30 | 2 | 1 | 3 | |
| Albinism | - | - | - | - | - | - | - | - | - | 1 | - | 1 | - | - | - | |
| Subukia | 14 | 11 | 25 | 25 | 15 | 40 | 24 | 16 | 40 | 89 | 48 | 137 | 33 | 20 | 53 | |
| Visual | 2 | - | 2 | - | - | - | - | 1 | 1 | 6 | 2 | 8 | 3 | - | 3 | |
| Hearing | 1 | 1 | 2 | - | - | - | - | - | - | - | - | - | 1 | 2 | 3 | |
| Mobility | 8 | 5 | 13 | 20 | 7 | 27 | 13 | 8 | 21 | 54 | 28 | 82 | 19 | 12 | 31 | |
| Cognition | 3 | 3 | 6 | 4 | 6 | 10 | 7 | 7 | 14 | 26 | 17 | 43 | 8 | 3 | 11 | |
| Deaf | - | 2 | 2 | 1 | 1 | 2 | 4 | - | 4 | 3 | - | 3 | 2 | 3 | 5 | |
| Albinism | - | - | - | - | 1 | 1 | - | - | - | - | 1 | 1 | - | - | - | |



Table 3.3.1: Registered Persons with Disability By Type of Disability, Sub County And Sex, 2017-2021 (Cont'd)

| Sub County Type | 2017 | | | 2018 | | | 2019 | | | 2020 | | | 2021 | | | Number |
|--------------------|------|--------|-------|------|--------|-------|------|--------|-------|------|--------|-------|------|--------|-------|--------|
| | Male | Female | Total | Male | Female | Total | Male | Female | Total | Male | Female | Total | Male | Female | Total | |
| Rongai | 25 | 17 | 42 | 55 | 24 | 79 | 62 | 44 | 106 | 125 | 53 | 178 | 342 | 229 | 571 | |
| Visual | - | 3 | 3 | 5 | 2 | 7 | 9 | 2 | 11 | 9 | 4 | 13 | 25 | 14 | 39 | |
| Hearing | 1 | - | 1 | 2 | - | 2 | 3 | 1 | 4 | 4 | 3 | 7 | 11 | 5 | 16 | |
| Mobility | 19 | 4 | 23 | 37 | 16 | 53 | 30 | 24 | 54 | 57 | 25 | 82 | 223 | 152 | 375 | |
| Cognition | 3 | 6 | 9 | 10 | 3 | 13 | 17 | 14 | 31 | 52 | 19 | 71 | 74 | 51 | 125 | |
| Deaf | 2 | 3 | 5 | 1 | 2 | 3 | 1 | 3 | 4 | 3 | 2 | 5 | 9 | 7 | 16 | |
| Albinism | - | 1 | 1 | - | 1 | 1 | 2 | - | 2 | - | - | - | - | - | - | |
| Nakuru North | 53 | 25 | 78 | 89 | 34 | 123 | 104 | 67 | 171 | 144 | 70 | 214 | 120 | 71 | 191 | |
| Visual | 4 | 4 | 8 | 6 | 3 | 9 | 10 | 3 | 13 | 14 | 3 | 17 | 3 | 4 | 7 | |
| Hearing | - | 2 | 2 | 1 | - | 1 | 3 | 2 | 5 | 2 | 2 | 4 | 4 | 2 | 6 | |
| Mobility | 32 | 15 | 47 | 60 | 15 | 75 | 40 | 20 | 60 | 68 | 29 | 97 | 86 | 39 | 125 | |
| Cognition | 12 | 4 | 16 | 15 | 13 | 28 | 45 | 39 | 84 | 58 | 31 | 89 | 26 | 22 | 48 | |
| Deaf | 5 | - | 5 | 5 | 2 | 7 | 3 | 3 | 6 | 1 | 5 | 6 | 1 | 3 | 4 | |
| Albinism | - | - | - | 2 | 1 | 3 | 3 | - | 3 | 1 | - | 1 | - | 1 | 1 | |
| Nakuru West | 37 | 24 | 61 | 68 | 40 | 108 | 64 | 43 | 107 | 120 | 71 | 191 | 171 | 83 | 254 | |
| Visual | 2 | 4 | 6 | 2 | 3 | 5 | 2 | 1 | 3 | 6 | 3 | 9 | 8 | 4 | 12 | |
| Hearing | 1 | 1 | 2 | 2 | 1 | 3 | 3 | 1 | 4 | 2 | 4 | 6 | 4 | 9 | 13 | |
| Mobility | 27 | 12 | 39 | 41 | 18 | 59 | 43 | 21 | 64 | 70 | 36 | 106 | 100 | 40 | 140 | |
| Cognition | 6 | 2 | 8 | 18 | 14 | 32 | 10 | 14 | 24 | 39 | 21 | 60 | 55 | 27 | 82 | |
| Albinism | 1 | 5 | 6 | 2 | 2 | 4 | 5 | 6 | 11 | 3 | 7 | 10 | 4 | 3 | 7 | |
| Deaf | - | - | - | 3 | 2 | 5 | 1 | - | 1 | - | - | - | - | - | - | |
| Nakuru East | 76 | 39 | 115 | 159 | 73 | 232 | 112 | 71 | 183 | 189 | 119 | 308 | 265 | 151 | 416 | |
| Visual | 7 | 4 | 11 | 10 | 2 | 12 | 11 | 5 | 16 | 9 | 2 | 11 | 23 | 4 | 27 | |
| Hearing | 4 | 1 | 5 | 3 | 1 | 4 | 1 | 2 | 3 | 5 | 4 | 9 | 4 | 5 | 9 | |
| Mobility | 44 | 15 | 59 | 100 | 41 | 141 | 68 | 39 | 107 | 96 | 64 | 160 | 164 | 94 | 258 | |
| Cognition | 14 | 13 | 27 | 28 | 17 | 45 | 27 | 16 | 43 | 57 | 29 | 86 | 60 | 33 | 93 | |
| Deaf | 7 | 6 | 13 | 16 | 11 | 27 | 5 | 8 | 13 | 21 | 19 | 40 | 13 | 12 | 25 | |
| Albinism | - | - | - | 2 | 1 | 3 | - | 1 | 1 | 1 | 1 | 2 | 1 | 3 | 4 | |

Source: National Council For People Living with Disability(NCPWD), Nakuru County



Table 3.3.2: PWD Funds Disbursement and Beneficiaries by Sub County and Sex, 2016/17-2020/21

| Sub County | Sex and Amount Disbursed KSh. ('Millions') | 2016/17 | 2017/18 | 2018/19 | 2019/20 | Number 2020/21 |
|---------------|--|---------|---------|---------|---------|----------------|
| Molo | Male | .. | .. | .. | .. | 98 |
| | Female | .. | .. | .. | .. | 13 |
| | Total | .. | .. | 121 | 113 | 111 |
| | Amount | .. | .. | 2,904 | 2,712 | 2,664 |
| Njoro | Male | .. | .. | .. | .. | 49 |
| | Female | .. | .. | .. | .. | 19 |
| | Total | .. | .. | 99 | 65 | 68 |
| | Amount | .. | .. | 2,376 | 1,560 | 1,632 |
| Naivasha | Male | .. | .. | .. | .. | 94 |
| | Female | .. | .. | .. | .. | 23 |
| | Total | 144 | 139 | 126 | 119 | 117 |
| | Amount | 3,456 | 3,336 | 3,024 | 2,856 | 2,808 |
| Gilgil | Male | .. | .. | .. | .. | 79 |
| | Female | .. | .. | .. | .. | 25 |
| | Total | 123 | 126 | 116 | 106 | 104 |
| | Amount | 2,952 | 3,024 | 2,784 | 2,544 | 2,496 |
| Kuresoi South | Male | .. | .. | .. | .. | 62 |
| | Female | .. | .. | .. | .. | 26 |
| | Total | .. | .. | 87 | 89 | 88 |
| | Amount | .. | .. | 2,088 | 2,136 | 2,112 |



Table 3.3.2: PWD Funds Disbursement and Beneficiaries by Sub County and Sex, 2016/17-2020/21 (Cont'd)

| Sub County | Sex and Amount Disbursed KSh. ('Millions') | 2016/17 | 2017/18 | 2018/19 | 2019/20 | 2020/21 | Total |
|---------------|--|---------|---------|---------|---------|---------|--------|
| Kuresoi North | Male | .. | .. | .. | .. | 62 | 62 |
| | Female | .. | .. | .. | .. | 24 | 24 |
| | Total | .. | .. | 104 | 83 | 86 | 273 |
| | Amount | .. | .. | 2,496 | 1,992 | 2,064 | 6,552 |
| Subukia | Male | .. | .. | .. | .. | 62 | 62 |
| | Female | .. | .. | .. | .. | 26 | 26 |
| | Total | .. | .. | 118 | 89 | 88 | 295 |
| | Amount | .. | .. | 2,832 | 2,136 | 2,112 | 7,080 |
| Rongai | Male | .. | .. | .. | .. | 82 | 82 |
| | Female | .. | .. | .. | .. | 39 | 39 |
| | Total | 174 | 169 | 141 | 121 | 121 | 726 |
| | Amount | 4,176 | 4,056 | 3,384 | 2,904 | 2,904 | 17,424 |
| Nakuru North | Male | .. | .. | .. | .. | 79 | 79 |
| | Female | .. | .. | .. | .. | 10 | 10 |
| | Total | 224 | 208 | 103 | 96 | 89 | 720 |
| | Amount | 5,376 | 4,992 | 2,472 | 2,304 | 2,136 | 17,280 |
| Nakuru West | Male | .. | .. | .. | .. | 49 | 49 |
| | Female | .. | .. | .. | .. | 46 | 46 |
| | Total | 138 | 128 | 115 | 96 | 95 | 572 |
| | Amount | 3,312 | 3,072 | 2,760 | 2,304 | 2,280 | 13,728 |
| Nakuru East | Male | .. | .. | .. | .. | 77 | 77 |
| | Female | .. | .. | .. | .. | 28 | 28 |
| | Total | 152 | 148 | 126 | 104 | 105 | 635 |
| | Amount | 3,648 | 3,552 | 3,024 | 2,496 | 2,520 | 15,240 |

Source: State Department of Social Services, Nakuru county



Table 3.3.3: PWD Funds (Assorted Equipment) Disbursement and Beneficiaries by Sub County and Sex, 2019/20

| Subcounty | Amount/Number | | | | |
|---------------|---------------|--------|-------|--------|---------|
| | Male | Female | Total | Groups | Amount |
| Molo | 40 | 26 | 66 | 2 | 322,915 |
| Njoro | 46 | 29 | 75 | 3 | 368,910 |
| Naivasha | 33 | 39 | 72 | 5 | 227,275 |
| Gilgil | 25 | 20 | 45 | 5 | 340,640 |
| Kuresoi South | 27 | 7 | 34 | 3 | 237,820 |
| Kuresoi North | 10 | 12 | 22 | 1 | 143,365 |
| Subukia | 3 | 1 | 4 | 5 | 124,455 |
| Rongai | 33 | 10 | 43 | 8 | 307,820 |
| Bahati | 31 | 27 | 58 | 3 | 461,825 |
| Nakuru West | 35 | 37 | 72 | 1 | 666,375 |
| Nakuru East | 26 | 16 | 42 | 4 | 325,095 |
| Totals | 309 | 224 | 533 | 40 | 3526495 |

Source: Department of Youth Gender, Culture, Sports, and Social Services, County Government of Nakuru



Table 3.3.4: Elderly Funds Disbursement and Beneficiaries by Sub County, FY 2016/2017-2020/2021

| Sub County | 2016/17 | | 2017/18 | | 2018/19 | | 2019/20 | | 2020/21 | |
|---------------|---------|--------------|---------|--------------|---------|--------------|---------|--------------|---------|--------------|
| | Number | Amount | Number | Amount | Number | Amount | Number | Amount | Number | Amount |
| | | (KSh. '000') | | (KSh. '000') | | (KSh. '000') | | (KSh. '000') | | (KSh. '000') |
| Molo | - | - | - | - | 3,086 | 74,064 | 2,972 | 71,328 | 2,942 | 70,608 |
| Njoro | - | - | - | - | 3,751 | 90,024 | 4,071 | 97,704 | 4,093 | 98,232 |
| Naivasha | 978 | 23,472 | 963 | 23,112 | 3,730 | 89,520 | 3,721 | 89,304 | 3,687 | 88,488 |
| Gilgil | 747 | 1,792 | 762 | 18,288 | 3,293 | 79,032 | 3,302 | 79,248 | 3,284 | 78,816 |
| Kuresoi South | - | - | - | - | 1,999 | 47,976 | 2,043 | 49,032 | 2,041 | 48,984 |
| Kuresoi North | - | - | - | - | 2,339 | 56,136 | 2,258 | 54,192 | 2,268 | 54,432 |
| Subukia | - | - | - | - | 3,425 | 82,200 | 3,352 | 80,448 | 3,347 | 80,328 |
| Rongai | 1,003 | 24,072 | 989 | 23,736 | 3,125 | 75,000 | 3,096 | 74,304 | 3,078 | 73,872 |
| Nakuru North | 995 | 23,880 | 1,026 | 24,624 | 3,013 | 72,312 | 3,093 | 74,232 | 3,085 | 74,040 |
| Nakuru West | 553 | 13,272 | 592 | 14,208 | 967 | 23,208 | 945 | 22,680 | 940 | 22,560 |
| Nakuru East | 747 | 17,928 | 717 | 17,208 | 1,402 | 33,648 | 1,283 | 30,792 | 1,278 | 30,672 |
| Total | 5,023 | 104,416 | 5,049 | 121,176 | 30,130 | 723,120 | 30,136 | 723,264 | 30,043 | 721,032 |

Source: State Department of Social Services, Nakuru County

The segregation of data by sex is not available.



Table 3.3.5: Orphans and Vulnerable Children Fund (PSSB) Beneficiaries and Disbursement Amount by Sub County, 2016/17-2020/21

| Sub County | Number/Amount | | | | | | | | | |
|---------------|----------------------|--------------------|----------------------|--------------------|----------------------|--------------------|----------------------|--------------------|----------------------|--------------------|
| | 2016/17 | | 2017/18 | | 2018/19 | | 2019/20 | | 2020/21 | |
| | No. of Beneficiaries | Amount (KSh '000') | No. of Beneficiaries | Amount (KSh '000') | No. of Beneficiaries | Amount (KSh '000') | No. of Beneficiaries | Amount (KSh '000') | No. of Beneficiaries | Amount (KSh '000') |
| Molo | 49 | 1,350 | 49 | 1,350 | 49 | 1,340 | 49 | 1,340 | 49 | 1,350 |
| Njoro | .. | .. | .. | .. | .. | .. | .. | .. | .. | .. |
| Naivasha | 80 | 1,348 | 66 | 1,352 | 72 | 1,355 | 73 | 1,368 | 69 | 1,369 |
| Gilgil | 97 | 1,348 | 44 | 1,352 | 63 | 1,355 | 49 | 1,368 | 41 | 1,369 |
| Kuresoi South | 98 | 2,600 | 100 | 2,600 | 102 | 2,600 | 98 | 2,600 | 100 | 2,700 |
| Kuresoi North | .. | .. | .. | .. | .. | .. | .. | .. | .. | .. |
| Subukia | 48 | 1,200 | 52 | 1,300 | 49 | 1,200 | 54 | 1,200 | 65 | 1,300 |
| Rongai | 54 | 1,400 | 48 | 500 | 48 | 1,300 | 54 | 1,900 | 60 | 1,300 |
| Nakuru North | 45 | 1,300 | 45 | 1,350 | 45 | 1,340 | 45 | 1,340 | 45 | 1,350 |
| Nakuru West | 46 | 1,260 | 46 | 1,360 | 46 | 1,360 | 46 | 1,360 | 46 | 1,360 |
| Nakuru East | 73 | 1,300 | 51 | 1,400 | 48 | 1,300 | 52 | 1,100 | 48 | 1,300 |
| Total | 590 | 13,206 | 501 | 12,564 | 522 | 13,150 | 520 | 13,576 | 523 | 13,398 |

Source: State Department of Social Services

Table 3.3.6: Orphans and Vulnerable Children and Elderly Care Centres by Sub county, 2021

| Sub County | Number | | | |
|---------------|------------------------------|------------------------|-----------------------------------|------------------------|
| | OVCs care homes (Orphanages) | | Eldery care homes and alms Houses | |
| | No. of Care centers | Beneficiaries Enrolled | No. of Care centers | Beneficiaries Enrolled |
| Molo | 8 | 160 | - | - |
| Njoro | - | - | - | - |
| Naivasha | 20 | 292 | - | - |
| Gilgil | 13 | 944 | - | - |
| Kuresoi South | | 18 | - | - |
| Kuresoi North | 6 | 15 | - | - |
| Subukia | 8 | 22 | - | - |
| Rongai | 10 | 342 | - | - |
| Nakuru North | 6 | 330 | - | - |
| Nakuru West | 6 | 259 | - | - |
| Nakuru East | 6 | 49 | 1 | 10 |
| Total | 83 | 2,431 | 1 | 10 |

Source: State Department of Social Services and YGCSSS



Table 3.3.7: Nominated and Elected Members of the County Assembly and Appointed County Executive Committee Members by Sex, 2013 and 2017

| Sex | Number | | | | | | | |
|---------|-----------|-------|---------|-------|-----------|-------|----|-------|
| | 2013 | | | | 2017 | | | |
| | MCAs | | | CECMs | MCAs | | | CECMs |
| Elected | Nominated | Total | Elected | | Nominated | Total | | |
| Male | 48 | 2 | 50 | 7 | 49 | 2 | 51 | 7 |
| Female | 7 | 17 | 24 | 3 | 6 | 21 | 27 | 3 |
| Total | 55 | 19 | 74 | 10 | 55 | 23 | 78 | 10 |

Source: Department of Public Service Training and Devolution, County Government of Nakuru



Table 3.3.8: Gender Mainstreaming in Recruitment and Promotions by Gender,2016/17-2020/21

| | 2016/17 | | | 2017/18 | | | 2018/19 | | | 2019/20 | | | 2020/21 | | | Number |
|-------------|---------|--------|-------|---------|--------|-------|---------|--------|-------|---------|--------|-------|---------|--------|-------|--------|
| | Male | Female | Total | Male | Female | Total | Male | Female | Total | Male | Female | Total | Male | Female | Total | |
| Recruitment | .. | .. | 549 | .. | .. | .. | .. | .. | .. | 286 | 359 | 645 | 1.. | 228 | 332 | |
| Promotions | .. | .. | 1,999 | .. | .. | .. | .. | .. | .. | .. | .. | .. | 46 | 49 | 95 | |
| Total | .. | .. | 2,548 | .. | .. | .. | .. | .. | .. | 286 | 359 | 645 | 15.. | 277 | 427 | |

Source: County Public Service Board and PSTD, County Governmnet of Nakuru

No centralised data available on training

Table 3.3.9: Gender Mainstreaming in Recruitment and Promotions by Cadre,2016/17-2020/21

| Cadre | 2016/17 | | | 2017/18 | | | 2018/19 | | | 2019/20 | | | 2020/21 | | | Number |
|--------------|---------|--------|-------|---------|--------|-------|---------|--------|-------|---------|--------|-------|---------|--------|-------|--------|
| | Male | Female | Total | Male | Female | Total | Male | Female | Total | Male | Female | Total | Male | Female | Total | |
| Non - | .. | .. | .. | .. | .. | .. | .. | .. | .. | .. | .. | .. | .. | .. | .. | |
| Recruitment | .. | .. | 549 | .. | .. | .. | .. | .. | .. | 28 | 2 | 30 | 23 | 50 | 73 | |
| Promotions | .. | .. | 1,999 | .. | .. | .. | .. | .. | .. | 258 | 357 | 615 | 81 | 178 | 259 | |
| Professional | .. | .. | .. | .. | .. | .. | .. | .. | .. | .. | .. | .. | .. | .. | .. | |
| Recruitment | .. | .. | .. | .. | .. | .. | .. | .. | .. | .. | .. | .. | .. | .. | .. | |
| Promotions | .. | .. | .. | .. | .. | .. | .. | .. | .. | .. | .. | .. | 46 | 49 | 95 | |
| Technical | .. | .. | .. | .. | .. | .. | .. | .. | .. | .. | .. | .. | .. | .. | .. | |
| Recruitment | .. | .. | .. | .. | .. | .. | .. | .. | .. | .. | .. | .. | .. | .. | .. | |
| Promotions | .. | .. | .. | .. | .. | .. | .. | .. | .. | .. | .. | .. | .. | .. | .. | |
| Total | .. | .. | 2,548 | .. | .. | .. | .. | .. | .. | 286 | 359 | 645 | 150 | 277 | 427 | |

Source: County Public Service Board, Nakuru County

Training data not centralised



Table 3.3.10: Gender Based Violence Cases Reported by Type, Sub County and Sex, 2017-2021

| Sub County | Sex | 2017 | | | 2018 | | | 2019 | | | 2020 | | | 2021 | | | Number |
|---------------|--------|-----------|----------|--------|-----------|----------|--------|-----------|----------|--------|-----------|----------|--------|-----------|----------|--------|--------|
| | | Emotional | Physical | Sexual | Emotional | Physical | Sexual | Emotional | Physical | Sexual | Emotional | Physical | Sexual | Emotional | Physical | Sexual | |
| Molo | Male | - | 12 | 30 | - | 10 | 5 | 1 | 8 | 4 | - | 17 | 6 | 2 | 15 | 2 | |
| | Female | 6 | 28 | 30 | 5 | 21 | 33 | 7 | 34 | 29 | 5 | 36 | 30 | 11 | 37 | 26 | |
| Njoro | Male | 25 | 49 | 2 | 13 | 35 | 8 | 28 | 83 | 29 | 25 | 55 | 13 | 10 | 30 | 18 | |
| | Female | - | 9 | 25 | - | 30 | 29 | 2 | 15 | 27 | 3 | 12 | 33 | 5 | 6 | 24 | |
| Naivasha | Male | .. | .. | .. | .. | .. | .. | .. | .. | .. | .. | .. | .. | .. | .. | .. | |
| | Female | .. | .. | .. | .. | .. | .. | .. | .. | .. | .. | .. | .. | .. | .. | .. | |
| Gilgil | Male | 3 | 1 | - | 5 | 10 | - | 5 | 10 | - | 15 | - | 1 | 7 | 5 | 1 | |
| | Female | 13 | 10 | 6 | 10 | 17 | 10 | 10 | 9 | 20 | 20 | 15 | 18 | 10 | 23 | 21 | |
| Kuresoi South | Male | - | - | - | - | - | - | - | - | - | - | - | - | - | - | - | |
| | Female | - | - | 31 | - | - | 25 | - | - | 12 | - | - | 9 | - | - | 24 | |
| Kuresoi North | Male | 7 | 20 | 6 | 10 | 27 | 7 | 5 | 20 | 21 | 4 | 24 | 16 | 3 | 16 | 19 | |
| | Female | 2 | 5 | - | 4 | 8 | - | 1 | 8 | - | 2 | 21 | - | - | 8 | - | |
| Subukia | Male | 6 | - | - | 6 | - | - | 8 | - | - | 6 | - | - | 5 | - | - | |
| | Female | 10 | 42 | 18 | 2 | 36 | 33 | 6 | 14 | 9 | 1 | 20 | 26 | 3 | 22 | 12 | |
| Rongai | Male | - | 7 | 1 | - | 3 | - | - | 6 | - | - | 9 | 2 | - | 9 | 4 | |
| | Female | - | 16 | 22 | - | 12 | 5 | - | 15 | 25 | - | 16 | 35 | - | 20 | 23 | |
| Nakuru North | Male | .. | .. | .. | .. | .. | .. | .. | .. | .. | .. | .. | .. | .. | .. | .. | |
| | Female | .. | .. | .. | .. | .. | .. | .. | .. | .. | .. | .. | .. | .. | .. | .. | |
| Nakuru West | Male | .. | .. | .. | .. | .. | .. | .. | .. | .. | .. | .. | .. | .. | .. | .. | |
| | Female | .. | .. | .. | .. | .. | .. | .. | .. | .. | .. | .. | .. | .. | .. | .. | |
| Nakuru East | Male | .. | .. | .. | .. | .. | .. | .. | .. | .. | .. | .. | .. | .. | .. | .. | |
| | Female | .. | .. | .. | .. | .. | .. | .. | .. | .. | .. | .. | .. | .. | .. | .. | |
| Total | | 72 | 199 | 171 | 55 | 209 | 155 | 73 | 222 | 176 | 81 | 225 | 189 | 56 | 191 | 174 | |

Source: National Police Service (NPS), Nakuru County



Table 3.3.11: Violence Against Children Cases Reported by Type, Sub County and Sex, 2017-2021

| Sub Conty | Sex | 2017 | | | 2018 | | | 2019 | | | 2020 | | | 2021 | | | Number |
|---------------|--------|-----------|----------|--------|-----------|----------|--------|-----------|----------|--------|-----------|----------|--------|-----------|----------|--------|--------|
| | | Emotional | Physical | Sexual | Emotional | Physical | Sexual | Emotional | Physical | Sexual | Emotional | Physical | Sexual | Emotional | Physical | Sexual | |
| Molo | Male | 70 | 85 | 80 | 87 | 53 | 60 | 80 | 60 | 55 | 100 | 80 | 60 | 98 | 60 | 70 | |
| | Female | 65 | 100 | 70 | 60 | 70 | 40 | 63 | 59 | 80 | 90 | 80 | 100 | 84 | 75 | 80 | |
| Njoro | Male | .. | .. | .. | .. | .. | .. | .. | .. | .. | .. | .. | .. | .. | .. | .. | |
| | Female | .. | .. | .. | .. | .. | .. | .. | .. | .. | .. | .. | .. | .. | .. | .. | |
| Naivasha | Male | 5 | 8 | 1 | .. | .. | .. | 38 | 3 | 11 | 24 | .. | 2 | 24 | 24 | 3 | |
| | Female | 5 | 6 | 1 | .. | 5 | .. | 22 | 11 | 5 | 32 | 1 | .. | 32 | 32 | 5 | |
| Gilgil | Male | .. | .. | .. | .. | .. | .. | .. | 2 | .. | .. | 1 | 1 | .. | .. | 3 | |
| | Female | .. | .. | 3 | .. | 1 | 1 | .. | 7 | 7 | .. | 2 | 3 | .. | .. | 32 | |
| Kuresoi South | Male | 70 | 80 | 75 | 82 | 47 | 55 | 80 | 50 | 61 | 92 | 51 | 64 | 96 | 59 | 60 | |
| | Female | 60 | 92 | 65 | 53 | 42 | 49 | 59 | 45 | 52 | 60 | 55 | 58 | 72 | 62 | 54 | |
| Kuresoi North | Male | 35 | 42 | 58 | 53 | 49 | 40 | 55 | 54 | 45 | 58 | 60 | 53 | 63 | 67 | 49 | |
| | Female | 40 | 50 | 62 | 67 | 53 | 53 | 63 | 60 | 63 | 65 | 72 | 69 | 72 | 74 | 71 | |
| Subukia | Male | .. | 7 | 2 | - | 9 | 3 | 1 | 4 | 5 | .. | 9 | 4 | 1 | 9 | 4 | |
| | Female | 2 | 5 | 7 | 1 | 6 | 9 | 1 | 6 | 12 | 2 | 5 | 10 | 2 | 5 | 11 | |
| Rongai | Male | 47 | - | - | 59 | 1 | - | 117 | 3 | .. | 67 | 3 | 2 | 108 | 9 | 1 | |
| | Female | 47 | - | 10 | 46 | 5 | 8 | 109 | 2 | 12 | 64 | 1 | 27 | 122 | 5 | 19 | |
| Nakuru North | Male | 21 | 11 | 10 | 28 | 17 | 11 | 20 | 11 | 21 | 19 | 26 | 15 | 34 | 16 | 9 | |
| | Female | 28 | 23 | 26 | 33 | 31 | 17 | 24 | 25 | 35 | 29 | 20 | 27 | 30 | 90 | 36 | |
| Nakuru West | Male | .. | .. | .. | .. | .. | .. | 1 | .. | .. | 4 | .. | .. | .. | 1 | .. | |
| | Female | .. | .. | 1 | .. | .. | .. | 1 | 1 | 2 | 6 | .. | 1 | 2 | .. | 3 | |
| Nakuru East | Male | 1 | 5 | 5 | 1 | 5 | 31 | 5 | 5 | 42 | 13 | 15 | 19 | 9 | 13 | 19 | |
| | Female | 2 | 2 | 14 | 1 | 1 | 28 | 10 | 3 | 23 | 12 | 23 | 13 | 3 | 17 | 8 | |
| Total | | 498 | 516 | 490 | 571 | 395 | 405 | 749 | 411 | 531 | 737 | 504 | 528 | 852 | 618 | 537 | |

Source: Directorate of Children Services, Nakuru County



Table 3.3.12: Interventions on Violence Against Children Cases Reported by Type, Sub County and Sex, 2017-2021

| Sub County | Sex | 2017 | | | 2018 | | | 2019 | | | 2020 | | | 2021 | | | Number |
|---------------|--------|-----------|----------|--------|-----------|----------|--------|-----------|----------|--------|-----------|----------|--------|-----------|----------|--------|--------|
| | | Emotional | Physical | Sexual | Emotional | Physical | Sexual | Emotional | Physical | Sexual | Emotional | Physical | Sexual | Emotional | Physical | Sexual | |
| Molo | Male | 70 | 85 | 80 | 87 | 53 | 60 | 80 | 60 | 55 | 100 | 80 | 60 | 98 | 60 | 70 | |
| | Female | 65 | 100 | 70 | 60 | 70 | 40 | 63 | 59 | 80 | 90 | 80 | 100 | 84 | 75 | 80 | |
| Njoro | Male | .. | .. | .. | .. | .. | .. | .. | .. | .. | 80 | .. | .. | 40 | 5 | 3 | |
| | Female | .. | .. | .. | .. | .. | .. | .. | .. | .. | 89 | 1 | 32 | 56 | 3 | 15 | |
| Naivasha | Male | 5 | 1 | .. | .. | .. | .. | .. | 38 | 3 | 11 | 24 | - | 2 | 24 | 3 | |
| | Female | 5 | 1 | .. | .. | 5 | 5 | .. | 22 | 11 | 5 | 32 | 1 | .. | 32 | 5 | |
| Gilgil | Male | .. | .. | .. | .. | 1 | - | .. | 2 | - | .. | 1 | 1 | .. | .. | .. | |
| | Female | - | - | 3 | .. | - | 1 | .. | 7 | 7 | .. | 2 | 3 | .. | .. | 32 | |
| Kuresoi South | Male | 70 | 80 | 75 | 82 | 47 | 55 | 80 | 50 | 61 | 92 | 51 | 64 | 96 | 59 | 60 | |
| | Female | 60 | 92 | 65 | 53 | 42 | 49 | 59 | 45 | 52 | 60 | 55 | 58 | 72 | 62 | 54 | |
| Kuresoi North | Male | 35 | 42 | 58 | 53 | 49 | 40 | 55 | 54 | 45 | 58 | 60 | 53 | 63 | 67 | 49 | |
| | Female | 40 | 50 | 62 | 67 | 53 | 53 | 63 | 60 | 63 | 65 | 72 | 69 | 72 | 74 | 71 | |
| Subukia | Male | - | 5 | 2 | - | 3 | 3 | .. | 3 | 5 | - | 4 | 4 | - | 5 | 4 | |
| | Female | 1 | 4 | 7 | 1 | 4 | 9 | .. | 3 | 9 | 2 | 2 | 9 | 1 | 4 | 10 | |
| Rongai | Male | .. | - | - | - | .. | .. | .. | .. | .. | .. | .. | .. | .. | .. | .. | |
| | Female | .. | - | - | - | .. | .. | .. | .. | .. | .. | .. | .. | .. | .. | .. | |
| Nakuru North | Male | 11 | 6 | 14 | 18 | 9 | 7 | 12 | 15 | 10 | 13 | 17 | 9 | 26 | 11 | 4 | |
| | Female | 13 | 12 | 19 | 23 | 326 | 9 | 16 | 18 | 23 | 21 | 13 | 14 | 24 | 13 | 29 | |
| Nakuru West | Male | .. | .. | .. | .. | .. | .. | 1 | .. | .. | 4 | .. | .. | .. | 1 | .. | |
| | Female | .. | .. | 1 | .. | .. | 1 | 1 | 2 | 6 | .. | 1 | 2 | .. | 3 | | |
| Nakuru East | Male | 1 | 5 | 5 | 1 | 5 | 31 | 5 | 5 | 42 | 13 | 15 | 19 | 9 | 13 | 19 | |
| | Female | 2 | 2 | 14 | 1 | 1 | 28 | 10 | 3 | 23 | 12 | 23 | 13 | 3 | 17 | 8 | |
| Total | | 378 | 485 | 475 | 446 | 668 | 391 | 445 | 445 | 491 | 721 | 532 | 510 | 648 | 525 | 519 | |

Source: Directorate of Children Services, Nakuru County



Table 3.3.13: Access to Government Procurement Opportunities for County Departments FY 2016/17 - 2020/21

| County Department | AGPO categories | Amount | | | | |
|--|--------------------------------|--|---------|---------|---------|---------|
| | | Procurement budget to AGPO groups (KSh 'millions') | | | | |
| | | 2016/17 | 2017/18 | 2018/19 | 2019/20 | 2020/21 |
| Agriculture, Livestock and Fisheries | women Groups | 9.9 | 12.3 | 34.1 | 38.2 | 92.4 |
| | PLWD | 2.8 | 4.7 | 10.2 | 11.1 | 21.4 |
| | Youth | 9.3 | 13.8 | 32.5 | 39.2 | 88.6 |
| | Total Amount (KSh. 'Millions') | 21.9 | 30.7 | 76.8 | 88.5 | 202.4 |
| Lands, Housing, and Physical Planning | women Groups | 12.2 | 28.2 | 45.2 | 44.3 | 51.3 |
| | PLWD | 1.3 | 2.8 | 6.2 | 8.1 | 12.1 |
| | Youth | 11.3 | 24.3 | 38.2 | 42.2 | 44.4 |
| | Total Amount (KSh. 'Millions') | 24.7 | 55.2 | 89.5 | 94.5 | 107.8 |
| Roads, Transport, and Public Works | women Groups | 138.2 | 152.9 | 168.1 | 178.0 | 218.0 |
| | PLWD | 9.8 | 14.3 | 28.1 | 20.3 | 21.5 |
| | Youth | 121.3 | 158.3 | 19.3 | 184.3 | 225.1 |
| | Total Amount (KSh. 'Millions') | 269.2 | 325.4 | 215.5 | 382.5 | 464.6 |
| ICT and E-government | women Groups | 0.6 | 0.8 | 64.1 | 72.0 | 27.6 |
| | PLWD | 0.1 | 0.2 | 17.2 | 28.5 | 10.3 |
| | Youth | 625.2 | 0.7 | 68.3 | 84.1 | 28.6 |
| | Total Amount (KSh. 'Millions') | 625.9 | 1.6 | 149.6 | 184.6 | 66.4 |
| Education | women Groups | - | - | - | - | - |
| | PLWD | - | - | - | - | - |
| | Youth | - | - | - | - | - |
| | Total Amount (KSh. 'Millions') | - | - | - | - | - |
| Health | women Groups | 78.1 | 98.8 | 119.0 | 48.7 | 142.8 |
| | PLWD | 6.8 | 12.1 | 16.1 | 19.1 | 38.9 |
| | Youth | 64.2 | 102.5 | 112.8 | 44.5 | 135.8 |
| | Total Amount (KSh. 'Millions') | 149.1 | 213.3 | 247.9 | 112.2 | 317.5 |
| General Economic and Commercial Affairs (GECA) | women Groups | 12.1 | 17.5 | 33.9 | 52.9 | 22.1 |
| | PLWD | 2.8 | 4.3 | 7.3 | 9.4 | 8.2 |
| | Youth | 17.1 | 18.3 | 36.7 | 461.6 | 21.2 |
| | Total Amount (KSh. 'Millions') | 32.1 | 40.1 | 77.9 | 523.9 | 51.6 |
| Water Energy, Environment & Natural Resources | women Groups | 681.3 | 81.4 | 98.2 | 122.8 | 61.1 |
| | PLWD | 8.2 | 12.1 | 18.2 | 38.1 | 19.0 |
| | Youth | 78.2 | 82.7 | 95.9 | 115.0 | 58.2 |
| | Total Amount (KSh. 'Millions') | 767.7 | 176.2 | 212.2 | 275.9 | 138.3 |
| Office of The Governor and Deputy Governor | women Groups | 1.3 | 2.9 | 4.6 | 7.2 | 8.2 |
| | PLWD | 0.6 | 1.0 | 1.2 | 1.4 | 1.2 |
| | Youth | 1.5 | 3.3 | 6.3 | 7.2 | 5.7 |
| | Total Amount (KSh. 'Millions') | 3.3 | 7.1 | 12.1 | 15.7 | 15.1 |



Table 3.3.13: Access to Government Procurement Opportunities for County Departments FY 2016/17- 2020/219 (Cont'd)

| County Department | AGPO categories | Procurement budget to AGPO groups (KSh 'millions') | | | | | Amount |
|---|--------------------------------|--|---------|---------|---------|---------|--------|
| | | 2016/17 | 2017/18 | 2018/19 | 2019/20 | 2020/21 | Total |
| County Assembly | women Groups | - | - | - | - | - | - |
| | PLWD | - | - | - | - | - | - |
| | Youth | - | - | - | - | - | - |
| | Total Amount (KSh. 'Millions') | - | - | - | - | - | - |
| County Treasury | women Groups | 12.2 | 15.1 | 17.1 | 19.4 | 22.1 | 85.9 |
| | PLWD | 18.6 | 4.6 | 6.1 | 9.7 | 6.1 | 45.1 |
| | Youth | 13.1 | 16.5 | 18.3 | 28.4 | 28.2 | 104.5 |
| | Total Amount (KSh. 'Millions') | 43.9 | 36.1 | 41.5 | 57.5 | 56.5 | 235.5 |
| Public Service Training and Devolution | women Groups | 0.7 | 1.4 | 4.2 | 5.2 | 8.0 | 19.6 |
| | PLWD | 0.2 | 0.8 | 1.8 | 1.1 | 1.2 | 5.1 |
| | Youth | 0.7 | 1.9 | 0.8 | 5.6 | 6.1 | 15.1 |
| | Total Amount (KSh. 'Millions') | 1.6 | 4.0 | 6.9 | 11.9 | 15.3 | 39.7 |
| County Public Service Board | women Groups | - | - | 0.3 | 0.8 | 0.3 | 1.5 |
| | PLWD | - | - | 0.1 | 0.2 | 0.1 | 0.4 |
| | Youth | - | - | 0.3 | 0.3 | 0.3 | 0.8 |
| | Total Amount (KSh. 'Millions') | - | - | 0.7 | 1.3 | 0.7 | 2.6 |
| Nakuru City | women Groups | - | - | - | - | - | - |
| | PLWD | - | - | - | - | - | - |
| | Youth | - | - | - | - | - | - |
| | Total Amount (KSh. 'Millions') | - | - | - | - | - | - |
| Naivasha Municipality | women Groups | - | - | - | - | - | - |
| | PLWD | - | - | - | - | - | - |
| | Youth | - | - | - | - | - | - |
| | Total Amount (KSh. 'Millions') | - | - | - | - | - | - |
| Youth Gender Culture Sports and Social Services | women Groups | 9.3 | 54.8 | 12.2 | 21.1 | 24.9 | 122.3 |
| | PLWD | 2.1 | 3.5 | 4.3 | 6.3 | 7.9 | 24.1 |
| | Youth | 8.5 | 56.1 | 13.7 | 24.7 | 28.0 | 131.0 |
| | Total Amount (KSh. 'Millions') | 19.9 | 114.3 | 30.2 | 52.1 | 60.8 | 277.4 |

Source: County Treasury, Procurement Department, County Government Of Nakuru



Table 3.3.14: Uwezo Funds by Number of Groups, Sex, Amount Disbursed and Sub County, 2016/17-2020/21)

| Sub County | Number | | | | | | | | | |
|---------------|--------------|---------------------|--------------|---------------------|--------------|---------------------|--------------|---------------------|--------------|---------------------|
| | 2016/17 | | 2017/18 | | 2018/19 | | 2019/20 | | 2020/21 | |
| | No of Groups | Amount (KSh. '000') | No of Groups | Amount (KSh. '000') | No of Groups | Amount (KSh. '000') | No of Groups | Amount (KSh. '000') | No of Groups | Amount (KSh. '000') |
| Molo | 80 | 6,610 | 85 | 6,760 | - | - | 17 | - | 451 | 24,560 |
| Njoro | 73 | 5,475 | - | - | 28 | 2,380 | 37 | - | 577 | 34,570 |
| Naivasha | 23 | 2,200 | - | - | 47 | 4,000 | 47 | - | 259 | 27,815 |
| Gilgil | 52 | 4,800 | - | - | - | - | 39 | - | 393 | 37,725 |
| Kuresoi South | 45 | 2,480 | 45 | 2,850 | - | - | 45 | - | 424 | 26,335 |
| Kuresoi North | 15 | 1,250 | 25 | 1,980 | 19 | 1,900 | 57 | - | 296 | 30,400 |
| Subukia | 23 | 1,380 | 87 | 6,070 | - | - | 19 | - | 371 | 30,796 |
| Rongai | 66 | 7,490 | - | - | - | - | 80 | - | 319 | 38,670 |
| Nakuru North | 64 | 5,715 | 30 | 3,495 | - | - | 35 | - | 462 | 39,655 |
| Nakuru West | 34 | 7,490 | - | - | - | - | 33 | - | 202 | 18,805 |
| Nakuru East | 69 | 3,630 | - | - | 35 | 3,360 | 35 | - | 333 | 24,395 |
| Total | 544 | 48,520 | 272 | 21,155 | 129 | 11,640 | 444 | - | 4,087 | 333,726 |

Source: Uwezo Fund, Nakuru County



Table 3.3.15: Sports Teams/Associations by Age Category, Membership, Sex and Ward, 2021

| Sub County | Under 14 | | | Under 17 | | | Under 21 | | | Over 21 | | | Number |
|---------------|----------|--------|-------|----------|--------|-------|----------|--------|-------|---------|--------|-------|--------|
| | Male | Female | Total | Male | Female | Total | Male | Female | Total | Male | Female | Total | |
| Molo | | | | | | | | | | | | | |
| Molo | 22 | 10 | 32 | 16 | 14 | 30 | 27 | 18 | 45 | 20 | 15 | 35 | |
| Turi | .. | .. | .. | 15 | 11 | 26 | 30 | 15 | 45 | 35 | 20 | 55 | |
| Elburgon | .. | .. | .. | 40 | 25 | 65 | 50 | 30 | 80 | 27 | 17 | 44 | |
| Marioshoni | .. | .. | .. | .. | .. | .. | 20 | 15 | 35 | 18 | 12 | 30 | |
| Njoro | | | | | | | | | | | | | |
| Mau Narok | 18 | 5 | 23 | 8 | 5 | 13 | 24 | 3 | 27 | 22 | .. | 22 | |
| Kihingo | 14 | 7 | 21 | 10 | 8 | 18 | 10 | 2 | 12 | 10 | 1 | 11 | |
| Mauche | 10 | 3 | 13 | 10 | 3 | 13 | 13 | .. | 13 | 19 | .. | 19 | |
| Nessuit | 15 | .. | 15 | 7 | 2 | 9 | 12 | .. | 12 | 10 | .. | 10 | |
| Lare | 17 | 10 | 27 | 8 | 2 | 10 | 20 | .. | 20 | 16 | 2 | 18 | |
| Njoro | 22 | 15 | 37 | 15 | 5 | 20 | 22 | 5 | 27 | 25 | 2 | 27 | |
| Naivasha | | | | | | | | | | | | | |
| Biashara | 14 | .. | 14 | 6 | .. | 6 | 10 | .. | 10 | 9 | .. | 9 | |
| Maiella | 17 | .. | 17 | 10 | .. | 10 | 15 | .. | 15 | 22 | .. | 22 | |
| Mai mahiu | 12 | .. | 12 | 10 | 3 | 13 | 12 | 2 | 14 | 12 | 2 | 14 | |
| Viwandani | 6 | .. | 6 | 8 | 2 | 10 | 13 | 1 | 14 | 13 | .. | 13 | |
| Hells gate | 8 | 1 | 9 | 9 | 2 | 11 | 14 | 2 | 16 | 11 | 2 | 13 | |
| Olkaria | 4 | 1 | 5 | 6 | 2 | 8 | 8 | .. | 8 | 12 | 1 | 13 | |
| Naivasha East | 5 | 1 | 6 | 8 | 3 | 11 | 12 | 1 | 13 | 14 | 1 | 15 | |
| Lake View | 10 | 3 | 13 | 14 | 3 | 17 | 17 | 3 | 20 | 12 | 3 | 15 | |
| Gilgil | | | | | | | | | | | | | |
| Gilgil | 10 | 3 | 13 | 15 | 3 | 18 | 20 | 3 | 23 | 28 | 3 | 31 | |
| Malewa West | 8 | 2 | 10 | 10 | 2 | 12 | 15 | 2 | 17 | 18 | 2 | 20 | |
| Eburru/Mbaruk | 12 | 3 | 15 | 12 | 3 | 15 | 20 | 3 | 23 | 25 | 3 | 28 | |
| Elementaita | 10 | 1 | 11 | 8 | 1 | 9 | 14 | 2 | 16 | 21 | 4 | 25 | |
| Murindat | 8 | 2 | 10 | 6 | 2 | 8 | 11 | 3 | 14 | 19 | 1 | 20 | |
| Kuresoi South | | | | | | | | | | | | | |
| Amalo | 4 | 2 | 6 | 6 | 1 | 7 | 13 | 2 | 15 | 21 | 2 | 23 | |
| Keringet | 3 | 1 | 4 | 3 | 1 | 4 | 6 | 1 | 7 | 8 | 1 | 9 | |
| Kiptangich | 3 | 1 | 4 | 2 | 1 | 3 | 4 | 2 | 6 | 5 | 1 | 6 | |
| Tinet | 2 | 1 | 3 | 2 | 1 | 3 | 3 | 1 | 4 | 1 | 1 | 2 | |
| Kuresoi North | | | | | | | | | | | | | |
| Kiptororo | 2 | 1 | 3 | 2 | 1 | 3 | 10 | 2 | 12 | 11 | 3 | 14 | |
| Nyota | 4 | 2 | 6 | 3 | 1 | 4 | 14 | 5 | 19 | 15 | 2 | 17 | |
| Sirikwa | 4 | 2 | 6 | 5 | 2 | 7 | 12 | 3 | 15 | 13 | 2 | 15 | |
| Kamara | 2 | 1 | 3 | 2 | 1 | 3 | 8 | 1 | 9 | 9 | 1 | 10 | |



Table 3.3.15: Sports Teams/Associations by Age Category, Membership, Sex and Ward, 2021 (Cont'd)

| Sub County | Under 14 | | | Under 17 | | | Under 21 | | | Over 21 | | |
|---------------|----------|--------|-------|----------|--------|-------|----------|--------|-------|---------|--------|-------|
| | Male | Female | Total | Male | Female | Total | Male | Female | Total | Male | Female | Total |
| Subukia | | | | | | | | | | | | |
| Waseges | 2 | 1 | 3 | 3 | 1 | 4 | 3 | 1 | 4 | 19 | 7 | 26 |
| Subukia | 3 | 1 | 4 | 4 | 2 | 6 | 2 | 2 | 4 | 20 | 5 | 25 |
| Kabazi | 4 | 2 | 6 | 2 | 2 | 4 | 4 | 1 | 5 | 23 | 5 | 28 |
| Rongai | | | | | | | | | | | | |
| Mosop | 8 | 8 | 16 | 10 | 8 | 18 | 10 | 4 | 14 | 27 | 1 | 28 |
| Soin | 8 | 4 | 12 | 10 | 4 | 14 | 10 | 4 | 14 | 11 | 1 | 12 |
| Menengai West | 8 | 4 | 12 | 6 | 4 | 10 | 18 | 4 | 22 | 20 | 6 | 26 |
| Visoi | 10 | 5 | 15 | 10 | 10 | 20 | 15 | 4 | 19 | 32 | 4 | 36 |
| Solai | 8 | 6 | 14 | 10 | 10 | 20 | 10 | 10 | 20 | 14 | 1 | 15 |
| Bahati | | | | | | | | | | | | |
| Kabatini | 4 | 3 | 7 | 16 | 4 | 20 | 14 | 4 | 18 | 16 | 10 | 26 |
| Kiamaina | 6 | 4 | 10 | 10 | 3 | 13 | 10 | 3 | 13 | 15 | 13 | 28 |
| Lanet/Umoja | 5 | 3 | 8 | 6 | 4 | 10 | 10 | 2 | 12 | 12 | 4 | 16 |
| Dundori | 8 | 4 | 12 | 8 | 6 | 14 | 15 | 2 | 17 | 20 | 4 | 24 |
| Bahati | 10 | 6 | 16 | 4 | 3 | 7 | 18 | 3 | 21 | 24 | 6 | 30 |
| Nakuru West | | | | | | | | | | | | |
| Barut | 2 | .. | 2 | 3 | 2 | 5 | 6 | .. | 6 | 5 | .. | 5 |
| London | 4 | 1 | 5 | 7 | 2 | 9 | 5 | 1 | 6 | 7 | 1 | 8 |
| Kaptembwa | 6 | 2 | 8 | 10 | 2 | 12 | 4 | .. | 4 | 15 | 1 | 16 |
| Kapkures | 8 | .. | 8 | 4 | 1 | 5 | 4 | .. | 4 | 6 | 1 | 7 |
| Rhonda | 10 | 1 | 11 | 6 | 1 | 7 | 5 | 1 | 6 | 7 | 1 | 8 |
| Shaabab | 12 | 2 | 14 | 5 | 1 | 6 | 7 | 1 | 8 | 5 | 1 | 6 |
| Nakuru East | | | | | | | | | | | | |
| Biashara | 7 | 1 | 8 | 7 | 1 | 8 | 5 | 1 | 6 | 15 | 1 | 16 |
| Kivumbini | 4 | .. | 4 | 5 | 1 | 6 | 10 | 1 | 11 | 6 | 1 | 7 |
| Menengai | 5 | .. | 5 | 6 | 1 | 7 | 7 | 1 | 8 | 5 | 1 | 6 |
| Flamingo | 5 | 1 | 6 | 7 | 1 | 8 | 6 | 1 | 7 | 4 | 1 | 5 |
| Nakuru East | 6 | 1 | 7 | 5 | 1 | 6 | 5 | 1 | 6 | 5 | 1 | 6 |
| Total | 419 | 138 | 557 | 440 | 185 | 625 | 682 | 179 | 861 | 834 | 181 | 1,015 |

Source: Department of Youth, Gender, Culture, Sports and Social Services, County Government of Nakuru



Table 3.3.16: Number of Sporting Facilities and Visitors by Sub County ,2017-2021

| Sub County | 2017 | | 2018 | | 2019 | | 2020 | | 2021* | |
|-----------------|-------------------|-----------------|-------------------|-----------------|-------------------|-----------------|-------------------|-----------------|-------------------|-----------------|
| | No. of Facilities | No. of Visitors | No. of Facilities | No. of Visitors | No. of Facilities | No. of Visitors | No. of Facilities | No. of Visitors | No. of Facilities | No. of Visitors |
| Molo | | | | | | | | | | |
| Stadia | 1 | 33 | 1 | 28 | 1 | 51 | 1 | 8 | 1 | 25 |
| Sport Academies | - | - | - | - | - | - | - | - | - | - |
| Sport Centres | 1 | 33 | 1 | 28 | 1 | 51 | 1 | 8 | 1 | 25 |
| Njoro | | | | | | | | | | |
| Stadia | 1 | 40 | 1 | 80 | 1 | 50 | 1 | - | 1 | 30 |
| Sport Academies | - | - | - | - | - | - | - | - | - | - |
| Sport Centres | 6 | 30 | 6 | 30 | 6 | 30 | 6 | 30 | 6 | 30 |
| Naivasha | | | | | | | | | | |
| Stadia | 2 | 30 | 2 | 26 | 2 | 50 | 2 | 40 | 2 | 30 |
| Sport Academies | - | - | - | - | - | - | - | - | - | - |
| Sport Centres | 3 | 10 | 3 | 15 | 3 | 12 | 3 | 26 | 3 | 10 |
| Gilgil | | | | | | | | | | |
| Stadia | 1 | 60 | 1 | 50 | 1 | 50 | 1 | 20 | 1 | 10 |
| Sport Academies | - | - | - | - | - | - | - | - | - | - |
| Sport Centres | 1 | 60 | 1 | 50 | 1 | 50 | 1 | 20 | 1 | 10 |
| Kuresoi South | | | | | | | | | | |
| Stadia | 2 | 112 | 2 | 150 | 2 | 200 | 2 | 90 | 2 | 100 |
| Sport Academies | 1 | 112 | 1 | 150 | 1 | 200 | 1 | 90 | 1 | 100 |
| Sport Centres | 1 | 112 | 1 | 150 | 1 | 200 | 1 | 90 | 1 | 100 |
| Kuresoi North | | | | | | | | | | |
| Stadia | - | - | - | - | - | - | - | - | - | - |
| Sport Academies | - | - | - | - | - | - | - | - | - | - |
| Sport Centres | 3 | 150 | 3 | 100 | 3 | 200 | 3 | 100 | 3 | 150 |
| Subukia | | | | | | | | | | |
| Stadia | 1 | 100 | 1 | 180 | 1 | 200 | 1 | 50 | 1 | 100 |
| Sport Academies | - | - | - | - | - | - | - | - | - | - |
| Sport Centres | 4 | 200 | 4 | 300 | 4 | 180 | 4 | 60 | 4 | 200 |
| Rongai | | | | | | | | | | |
| Stadia | 1 | 110 | 1 | 115 | 1 | 200 | 1 | 100 | 1 | 100 |
| Sport Academies | - | - | - | - | - | - | - | - | - | - |
| Sport Centres | 3 | 300 | 3 | 360 | 3 | 160 | 3 | 250 | 3 | 200 |
| Nakuru North | | | | | | | | | | |
| Stadia | 2 | 300 | 2 | 150 | 2 | 200 | 2 | 100 | 2 | 200 |
| Sport Academies | - | - | - | - | - | - | - | - | - | - |
| Sport Centres | 5 | 200 | 5 | 100 | 5 | 150 | 5 | 15 | 5 | 150 |
| Nakuru West | | | | | | | | | | |
| Stadia | - | - | - | - | - | - | - | - | - | - |
| Sport Academies | - | - | - | - | - | - | - | - | - | - |
| Sport Centres | 5 | 300 | 5 | 270 | 5 | 200 | 5 | 100 | 5 | 300 |
| Nakuru East | | | | | | | | | | |
| Stadia | 1 | 1,000 | 1 | 1,000 | 1 | 1,005 | 1 | 100 | 1 | 1,000 |
| Sport Academies | 1 | 4,000 | 1 | 600 | 1 | 700 | 1 | 50 | 1 | 800 |
| Sport Centres | 5 | 1,000 | 5 | 3,000 | 5 | 500 | 5 | 200 | 5 | 600 |
| Total | 51 | 8,292 | 51 | 6,932 | 51 | 4,639 | 51 | 1,547 | 51 | 4,270 |

Source: State Department of Youth, Gender, Culture, Sports and Social Services, Nakuru County



3.4 Information Society

Information society – statistics allowing to assess the use and impact of information and communication technologies on society, includes access and use of ICTs (including Internet), ICT expenditure and investment, ICT infrastructure, telecommunication networks, electronic communications, e-government, electronic commerce, e-learning, broadband penetration, ICT services, communication tariffs, network infrastructure, revenues, expenses and investment of operators, Internet indicators, trade in telecommunications equipment.

This section includes digital centres, population that have access to the internet and key institutions connected to internet

Notes and Definitions

Postal Services: An office or station of a government postal system at which mail is received and sorted, from which it is dispatched and distributed, and at which stamps are sold or other services rendered.

Postal Article: A postal article is an article (such as a letter, parcel etc.) addressed to you which is delivered by a postal operator. These include ordinary mail, registered mail, bulk mail, express mail etc.

Letter Box: a box attached to an outside wall, or a slot in the door of a building, into which mail is delivered.

Couriers: Couriers are distinguished from ordinary mail services by features such as speed, security, tracking, signature, specialization and individualization of express services, and swift delivery times, which are optional for most everyday mail services. As a premium service, couriers are usually more expensive than standard mail services, and their use is normally limited to packages where one or more of these features are considered important enough to warrant the cost.



Table 3.4.1: Distribution of ICT/Digital Centres by Sub County, 2017-2021

| Sub County | Number | | | | |
|---------------|--------|------|------|------|------|
| | 2017 | 2018 | 2019 | 2020 | 2021 |
| Molo | - | - | - | - | - |
| Njoro | - | - | - | - | - |
| Naivasha | - | - | - | - | - |
| Gilgil | - | - | - | - | - |
| Kuresoi South | 1 | 1 | 1 | 1 | 1 |
| Kuresoi North | - | - | - | - | - |
| Subukia | 1 | 1 | 1 | 1 | 1 |
| Rongai | - | 1 | 1 | 1 | 1 |
| Bahati | - | - | - | - | - |
| Nakuru West | - | 1 | 1 | 1 | 1 |
| Nakuru East | - | - | 1 | 1 | 1 |
| Total | 2 | 4 | 5 | 5 | 5 |

Source: Department of ICT and e-Government, County Government of Nakuru

Table 3.4.2: Number of Beneficiaries of ICT Capacity Building Programmes by Sub County and Sex, 2017-2021

| Sub County | Number | | | | | | | | | | | | | | |
|---------------|--------|--------|-------|------|--------|-------|------|--------|-------|------|--------|-------|------|--------|-------|
| | 2017 | | | 2018 | | | 2019 | | | 2020 | | | 2021 | | |
| | Male | Female | Total | Male | Female | Total | Male | Female | Total | Male | Female | Total | Male | Female | Total |
| Molo | - | - | - | - | - | - | - | - | - | - | - | - | - | - | - |
| Njoro | - | - | - | - | - | - | - | - | - | - | - | - | - | - | - |
| Naivasha | - | - | - | - | - | - | - | - | - | - | - | - | - | - | - |
| Gilgil | - | - | - | - | - | - | - | - | - | - | - | - | - | - | - |
| Kuresoi South | 20 | 10 | 30 | 30 | 20 | 50 | - | - | - | - | - | - | - | - | - |
| Kuresoi North | - | - | - | - | - | - | - | - | - | - | - | - | 13 | 10 | 23 |
| Subukia | 16 | 14 | 30 | 22 | 18 | 40 | 31 | 29 | 60 | - | - | - | 25 | 17 | 42 |
| Rongai | - | - | - | - | - | - | - | - | - | - | - | - | 29 | 11 | 40 |
| Bahati | - | - | - | - | - | - | - | - | - | - | - | - | - | - | - |
| Nakuru West | - | - | - | - | - | - | - | - | - | - | - | - | - | - | - |
| Nakuru East | - | - | - | - | - | - | - | - | - | - | - | - | - | - | - |
| Total | 36 | 24 | 60 | 52 | 38 | 90 | 31 | 29 | 60 | - | - | - | 67 | 38 | 105 |

Source: ICT Authority/ Department of ICT and E-government, County Government of Nakuru



Table 3.4.3 Distribution of Population age 15 years and above who Searched and Bought Goods and Services Online by Sex and Sub-County

| Sub-County | Proportion of population aged 15 and above | | | Searched and bought goods/services online | | | | | | |
|---------------|--|---------|---------|---|----------|----------|--------|----------|--------|-----|
| | Total | Male | Female | Total | per cent | | Male | per cent | | |
| | | | | | Female | per cent | | per cent | | |
| Molo | 94,400 | 46,512 | 47,885 | 2,268 | 2.4 | | 1,438 | 3.1 | 830 | 1.7 |
| Njoro | 140,282 | 68,463 | 71,817 | 3,984 | 2.8 | | 2,604 | 3.8 | 1,380 | 1.9 |
| Naivasha | 226,115 | 112,580 | 113,515 | 9,574 | 4.2 | | 5,699 | 5.1 | 3,873 | 3.4 |
| Gilgil | 115,915 | 57,705 | 58,205 | 4,812 | 4.2 | | 2,948 | 5.1 | 1,864 | 3.2 |
| Kuresoi South | 86,067 | 43,042 | 43,025 | 1,386 | 1.6 | | 980 | 2.3 | 406 | 0.9 |
| Kuresoi North | 97,638 | 48,325 | 49,311 | 1,135 | 1.2 | | 798 | 1.7 | 337 | 0.7 |
| Subukia | 52,132 | 25,097 | 27,036 | 1,005 | 1.9 | | 616 | 2.5 | 389 | 1.4 |
| Rongai | 124,112 | 61,527 | 62,585 | 5,766 | 4.6 | | 3,333 | 5.4 | 2,433 | 3.9 |
| Nakuru North | 138,890 | 66,164 | 72,718 | 7,276 | 5.2 | | 4,227 | 6.4 | 3,049 | 4.2 |
| Nakuru West | 128,075 | 65,808 | 62,260 | 7,906 | 6.2 | | 4,794 | 7.3 | 3,112 | 5 |
| Nakuru East | 127,173 | 59,185 | 67,982 | 13,315 | 10.5 | | 6,986 | 11.8 | 6,328 | 9.3 |
| Total | 1,330,799 | 654,408 | 676,339 | 58,427 | 4.4 | | 34,423 | 5.3 | 24,001 | 3.5 |

Source: KNBS

Table 3.4.4: Distribution of Population Age 3 years and Above Owning a Mobile Phone by Sex and Sub County, 2019

| Sub-County | Population 3 Years and above | | | Mobile Phone Ownership | | | | | | Number |
|---------------|------------------------------|---------|---------|------------------------|----------|----------|---------|----------|---------|--------|
| | Total* | Male | Female | Total* | per cent | | Male | per cent | | |
| | | | | | Female | per cent | | per cent | | |
| Molo | 144,889 | 72,141 | 72,743 | 69,282 | 47.8 | | 34,264 | 47.5 | 35,015 | 48.1 |
| Njoro | 220,036 | 109,028 | 111,005 | 100,517 | 45.7 | | 49,721 | 45.6 | 50,794 | 45.8 |
| Naivasha | 322,714 | 161,071 | 161,617 | 191,464 | 59.3 | | 96,400 | 59.8 | 95,046 | 58.8 |
| Gilgil | 169,516 | 84,928 | 84,581 | 93,348 | 55.1 | | 46,805 | 55.1 | 46,538 | 55.0 |
| Kuresoi South | 142,631 | 71,731 | 70,897 | 55,559 | 39.0 | | 29,092 | 40.6 | 26,466 | 37.3 |
| Kuresoi North | 161,409 | 80,563 | 80,843 | 62,506 | 38.7 | | 31,985 | 39.7 | 30,520 | 37.8 |
| Subukia | 79,115 | 38,931 | 40,183 | 38,561 | 48.7 | | 18,637 | 47.9 | 19,924 | 49.6 |
| Rongai | 184,553 | 92,132 | 92,417 | 95,905 | 52.0 | | 48,049 | 52.2 | 47,855 | 51.8 |
| Nakuru North | 201,190 | 97,573 | 103,602 | 113,833 | 56.6 | | 53,994 | 55.3 | 59,832 | 57.8 |
| Nakuru West | 179,490 | 91,321 | 88,159 | 109,704 | 61.1 | | 57,235 | 62.7 | 52,463 | 59.5 |
| Nakuru East | 176,055 | 83,491 | 92,556 | 113,710 | 4.6 | | 52,983 | 63.5 | 60,720 | 65.6 |
| Total | 1,981,598 | 982,910 | 998,603 | 1,044,389 | 52.7 | | 519,165 | 52.8 | 525,173 | 52.6 |

Source: KNBS



Table 3.4.5 Distribution of Population Age 3 Years and Above Using Internet and Computer/Laptop/Tablet by Area of Residence, Sex and Sub-County, 2019

| Sub-County | Population 3 Years and above | | | Use of Internet | | | | | | Use of Internet Use of Desktop Computer/Laptop/Tablet | | | | | |
|---------------|------------------------------|---------|---------|-----------------|----------|----------|----------|----------|----------|---|----------|---------|------|---------|------|
| | Totals | Male | Female | Total* | | Male | | Female | | Total* | | Male | | Female | |
| | | | | per cent | per cent | per cent | per cent | per cent | per cent | per cent | per cent | | | | |
| Molo | 144,884 | 72,141 | 72,743 | 28,049 | 19.4 | 16,264 | 22.5 | 11,785 | 16.2 | 10,608 | 7.3 | 6,199 | 8.6 | 4,409 | 6.1 |
| Njoro | 220,033 | 109,028 | 111,005 | 82,685 | 17.6 | 22,505 | 20.6 | 60,180 | 14.6 | 15,435 | 7.0 | 9,109 | 8.4 | 6,326 | 5.7 |
| Naivasha | 322,688 | 161,071 | 161,617 | 102,707 | 31.8 | 57,251 | 35.5 | 45,456 | 28.1 | 40,461 | 12.5 | 23,447 | 14.6 | 17,014 | 10.5 |
| Gilgil | 169,509 | 84,928 | 84,581 | 47,753 | 28.2 | 26,922 | 31.7 | 20,831 | 24.6 | 21,415 | 12.6 | 12,457 | 14.7 | 8,958 | 10.6 |
| Kuresoi South | 142,628 | 71,731 | 70,897 | 20,442 | 14.3 | 12,997 | 18.1 | 7,445 | 10.5 | 6,734 | 4.7 | 4,100 | 5.7 | 2,634 | 3.7 |
| Kuresoi North | 161,406 | 80,563 | 80,843 | 19,962 | 12.4 | 12,833 | 51.9 | 7,129 | 8.2 | 6,421 | 4.0 | 3,998 | 5.0 | 2,423 | 3.0 |
| Subukia | 79,114 | 38,931 | 40,183 | 12,870 | 16.3 | 7,376 | 18.9 | 5,494 | 13.7 | 4,636 | 5.9 | 2,682 | 6.9 | 1,954 | 4.9 |
| Rongai | 184,549 | 92,132 | 92,417 | 48,766 | 26.4 | 26,991 | 29.3 | 21,775 | 23.6 | 24,138 | 13.1 | 13,186 | 14.3 | 10,952 | 11.9 |
| Nakuru North | 201,175 | 97,573 | 103,602 | 61,605 | 30.6 | 31,974 | 32.8 | 29,631 | 28.6 | 26,606 | 13.2 | 14,771 | 15.1 | 11,835 | 11.4 |
| Nakuru West | 179,480 | 91,321 | 88,159 | 65,868 | 36.7 | 36,670 | 40.2 | 29,198 | 33.1 | 28,001 | 15.6 | 15,999 | 17.5 | 12,002 | 13.6 |
| Nakuru East | 176,047 | 83,491 | 92,556 | 85,038 | 48.3 | 41,796 | 50.1 | 43,242 | 46.7 | 46,155 | 26.2 | 24,437 | 29.3 | 21,718 | 23.5 |
| Total | 1,981,513 | 982,910 | 998,603 | 575,745 | 26.8 | 293,579 | 29.9 | 282,166 | 23.8 | 230,610 | 11.6 | 130,385 | 13.3 | 100,225 | 10.0 |

Source:KNBS



Table 3.4.6: Distribution of Population Age 3 years and above who owned and used Selected ICT Equipment and Service by Age and Area of Residence ,2019

| Age Group | Population Age 3 years and Above | Mobile Phone Ownership | Use of Internet | Use of Desktop Computer/ Tablet/ Laptop | Number |
|------------|----------------------------------|------------------------|-----------------|---|--|
| | | | | | Bought/Ordered goods or services owned |
| 3 - 4 | 111,376 | 1,758 | 2,018 | 2,209 | - |
| 5 - 9 | 266,608 | 5,402 | 6,841 | 10,130 | - |
| 9 - 14 | 272,815 | 10,482 | 11,654 | 13,044 | - |
| 15 - 24 | 443,796 | 244,215 | 172,531 | 79,973 | 16,726 |
| 25 - 34 | 346,839 | 309,181 | 173,689 | 65,659 | 23,742 |
| 35 - 44 | 234,384 | 210,849 | 92,947 | 32,140 | 10,633 |
| 45 - 54 | 149,193 | 134,507 | 46,824 | 17,865 | 5,045 |
| 55 - 64 | 83,648 | 73,412 | 18,912 | 7,530 | 1,866 |
| 65 - 74 | 46,171 | 37,763 | 5,166 | 1,710 | 368 |
| 75+ | 26,740 | 16,820 | 1,185 | 364 | 47 |
| Not stated | 28 | - | - | - | - |
| Total | 1,981,598 | 1,044,389 | 531,767 | 230,624 | 58,427 |

Source: KNBS

Table 3.4.7: Number Key Institutions Connected to Broadband fiber Internet by Sub County, 2017-2021

| Sub County | Number | | | | |
|---------------|--------|------|------|------|------|
| | 2017 | 2018 | 2019 | 2020 | 2021 |
| Molo | - | 1 | 1 | - | - |
| Njoro | - | 1 | - | - | - |
| Naivasha | - | 1 | 2 | - | - |
| Gilgil | - | 1 | 1 | - | - |
| Kuresoi South | - | 1 | 1 | - | - |
| Kuresoi North | - | 1 | 1 | - | - |
| Subukia | - | 1 | 1 | - | - |
| Rongai | - | 1 | - | - | - |
| Nakuru North | - | 1 | - | - | - |
| Nakuru West | - | 1 | - | 1 | - |
| Nakuru East | - | 4 | - | 2 | - |
| Total | - | 14 | 7 | 3 | - |

Source: ICT Authority, Nakuru County



3.4 Indicators related to the Sustainable Development Goals

The Sustainable Development Goals are a new set of goals, targets and indicators that UN member states committed to guide their developmental and political agenda over the next 15 years through to 2030. In the context of the integrated functions at the sub-national level, Nakuru County has identified 15 SDG goals based on their relevance and the devolved mandate of the County Governments. This section works on indicators and frameworks put in place to monitor the achievement of some sustainable development goals at the subnational level.

This section covers indicators on SDG 2,3,4,5,6,7,11 and 17

Goal No. 2: End hunger, achieve food security and improved nutrition and promote sustainable agriculture

By 2030, end hunger and ensure access by all people, in particular the poor and people in vulnerable situations, including infants, to safe, nutritious and sufficient food all year round.

Table 3.5.1: Total Official Flows (Official Development Assistance) to the Department of Agriculture, Livestock, and Fisheries, FY 2016/17 – 2020/21

| ODA | 2016/2017 | 2017/2018 | 2018/2019 | 2019/2020 | 2020/2021 | Amount |
|---|-----------|------------|-------------|-------------|-------------|-------------|
| | | | | | | Total |
| Approved Estimates (NARIG-P & ASDSP Conditional Grant Allocation) | - | 50,000,000 | 162,418,798 | 368,507,501 | 216,040,116 | 796,966,415 |

Source: County Treasury

By 2030, end all forms of malnutrition, including achieving, by 2025, the internationally agreed targets on stunting and wasting in children under 5 years of age, and address the nutritional needs of adolescent girls, pregnant and lactating women and older persons.

Table 3.5.2: Reported Cases of Malnutrition for Children Under 5, by Sex and Sub County, 2021

| Sub County | Number | | |
|---------------|--------|--------|-----------|
| | Male | Female | Sub total |
| Molo | 436 | 639 | 1,075 |
| Njoro | 1332 | 1512 | 2,844 |
| Naivasha | 3377 | 3694 | 7,071 |
| Gilgil | 2553 | 3690 | 6,243 |
| Kuresoi South | 495 | 647 | 1,142 |
| Kuresoi North | 331 | 648 | 979 |
| Subukia | 620 | 1086 | 1,706 |
| Rongai | 591 | 776 | 1,367 |
| Bahati | 2277 | 2392 | 4,669 |
| Nakuru West | 2649 | 3096 | 5,745 |
| Nakuru East | 1991 | 2708 | 4,699 |
| Nakuru | 16652 | 20888 | 37540 |

Source: Department of Health Services, County Government of Nakuru



Table 3.5.3: Reported cases of Stunting for Children Under 5, 2021

| Sub County | Number | | |
|---------------|--------|--------|-----------|
| | Male | Female | Sub total |
| Molo | 136 | 158 | 294 |
| Njoro | 316 | 313 | 629 |
| Naivasha | 2358 | 1496 | 3,854 |
| Gilgil | 314 | 409 | 723 |
| Kuresoi South | 411 | 443 | 854 |
| Kuresoi North | 153 | 883 | 1,036 |
| Subukia | 424 | 687 | 1,111 |
| Rongai | 243 | 293 | 536 |
| Bahati | 517 | 644 | 1,161 |
| Nakuru West | 1079 | 1194 | 2,273 |
| Nakuru East | 643 | 797 | 1,440 |
| Total Nakuru | 6594 | 7317 | 13,911 |

Source: Department of Health Services, County Government of Nakuru



Goal 3: Ensure healthy lives and promote well-being for all at all ages

Table 3.5.4: Key Health SDGs Indicators and Targets, 2017-2021

| Category | Target/Standard | 2017 | 2018 | 2019 | 2020 | 2021 |
|--|---|------|------|------|------|------------|
| Facility Maternal mortality ratio (deaths per 100,000 live births) | By 2030, reduce the global maternal mortality ratio to less than 70 per 100,000 live births | 66 | 99 | 94 | 111 | 83 |
| Proportion of births attended by skilled health personnel (Percentage) | By 2030, reduce the global maternal mortality ratio to less than 70 per 100,000 live births | 54 | 67 | 66 | 87 | 88 |
| Under-five mortality rate (deaths per 1000 live births) | Reduce under-5 mortality to at least as low as 25 per 1,000 live births | 2.8 | 3.2 | 3.2 | 2.3 | 2.9 |
| Neonatal /Infant mortality rate (Deaths per 1000 live Births) | By 2030, reduce neonatal mortality to at least as low as 12 per 1,000 live births. | 3.6 | 12.3 | 12.9 | 18.7 | 16.8 |
| HIV prevalence (Percentage) | By 2030, end the epidemics of AIDS | .. | 3.4 | .. | 3.7 | 4.1 |
| Tuberculosis incidence per 1,000 Population | By 2030, end the epidemics of, tuberculosis | 1.4 | 1.5 | 1.5 | 1.4 | 1.3 |
| Malaria incidence per 1,000 Population | By 2030, end the epidemics of Malaria and neglected tropical diseases | 16.0 | 11.7 | 11.4 | 6.9 | 7.4 |
| Hepatitis B incidence per 100,000 Population | By 2030, combat Hepatitis | 0.1 | 0.1 | 0.3 | 0.1 | 0.2 |
| Unsafe Water, Sanitation and Hygiene for All (WASH) Services | By 2030, end the epidemic water borne and other communicable diseases | 2.1 | 3.4 | 1.0 | 0.3 | 0.4 |

Source: Department of Health Services, County Government of Nakuru



Table 3.5.5: Number of new HIV Infections by Sex, and Key populations, 2021

| Category of key Populations | Number | | |
|-----------------------------|--------|--------|-----------|
| | Male | Female | Sub total |
| Youth | .. | .. | 578 |
| Men Having Sex With Men | 17 | N/A | 17 |
| Sex Workers | - | 40 | 40 |
| Transgenders | - | - | - |
| People Who Inject Drugs | 2 | 6 | 8 |
| Others | - | - | - |
| Total | | | 643 |

Source: National AIDs Control Council, Nakuru County

By 2030, end the epidemics of AIDS, tuberculosis, malaria and neglected tropical diseases and combat hepatitis, water-borne diseases and other communicable diseases.

Table 3.5.6: Some Key HIV statistics in Nakuru County 2016-2021

| Category | Rate/Numbers | | | |
|---|--------------|--------|--------|--------|
| | 2016 | 2018 | 2020 | 2021 |
| HIV prevalence (Percentage) | 4.1 | 3.4 | 3.7 | 4.1 |
| Mother to Child Transmission (PMTCT) - (Percentage) | 5.1 | 10.1 | 15.4 | 11 |
| Total number of Annual new HIV Infection | 966 | 1,186 | 1,868 | 1,765 |
| Number of people living with HIV | 41,217 | 49,575 | 58,525 | 65,860 |
| Antiretroviral therapy (ART) coverage (Percentage) | 91.0 | 83.0 | 66.0 | 76.0 |
| Annual number of HIV related Deaths | 1,406 | 1,255 | 1,175 | 1,347 |

Source: Department of Health Services, County Government of Nakuru

Table 3.5.7: Number of Deaths Due to Road Traffic Injuries by Sub County, 2017-2021

| Sub County | Number | | | | |
|---------------|--------|------|------|------|------|
| | 2017 | 2018 | 2019 | 2020 | 2021 |
| Molo | 42 | 24 | 20 | 24 | 20 |
| Njoro | 6 | 2 | 11 | 25 | 32 |
| Naivasha | 12 | 10 | 19 | 19 | 10 |
| Gilgil | 75 | 69 | 50 | 55 | 82 |
| Kuresoi South | 12 | 15 | 4 | 12 | 10 |
| Kuresoi North | .. | .. | 18 | 15 | 16 |
| Subukia | 4 | 2 | 8 | 6 | 12 |
| Rongai | 115 | 25 | 31 | 24 | 42 |
| Nakuru North | .. | .. | .. | 20 | 21 |
| Nakuru West | .. | .. | .. | 32 | 50 |
| Nakuru East | 80 | 104 | 76 | 52 | 49 |
| Total | 346 | 251 | 237 | 284 | 344 |

Source: National Police Service, Nakuru County



By 2030, halve the number of global deaths and injuries from road traffic accidents.

Table 3.5.8: Proportion of Women of Reproductive Age (15-49 years) Who have Their Need for Family Planning Satisfied with Modern Methods, 2017-2021

| Method of Family Planning | Percentage | | | | |
|---------------------------|------------|-------|-------|-------|-------|
| | 2017 | 2018 | 2019 | 2020 | 2021 |
| Female Condoms | 0.5% | 0.5% | 0.6% | 0.8% | 0.7% |
| Sterelization | 0.2% | 0.2% | 0.1% | 0.1% | 0.0% |
| IUD | 2.6% | 3.0% | 2.8% | 2.6% | 1.9% |
| Injectables | 20.5% | 20.8% | 25.2% | 29.3% | 22.2% |
| Implants | 3.5% | 5.4% | 5.3% | 5.9% | 7.5% |
| Total | 27% | 30% | 34% | 39% | 32% |

Source: Department of Health Services, County Government of Nakuru

By 2030, ensure universal access to sexual and reproductive health-care services, including for family planning, information and education, and the integration of reproductive health into national strategies and programmes.

Table 3.5.9: Adolescent Birth Rate in Nakuru County, 2017-2021

| Year | 2017 | | 2018 | | 2019 | | 2020 | | 2021 | | Rate |
|--------------|-------|-------|-------|-------|-------|-------|-------|-------|-------|-------|------|
| | 10-14 | 15-19 | 10-14 | 15-19 | 10-14 | 15-19 | 10-14 | 15-19 | 10-14 | 15-19 | |
| Nakuru Total | 0.03 | 5.32 | 0.07 | 10.54 | 0.09 | 10.72 | 0.10 | 14.15 | 0.22 | 17.22 | |

Source: Department of Health Services, County Government of Nakuru

Table 3.5.10: Number of People Accessing Essential Medicines and Vaccines on a Sustainable Basis by Sex and Sub-County, 2021

| Sub County | Number | | |
|---------------|-----------|-----------|-----------|
| | Male | Female | Sub total |
| Molo | 85,933 | 86,551 | 172,484 |
| Njoro | 127,809 | 128,728 | 256,537 |
| Naivasha | 195,281 | 196,685 | 391,966 |
| Gilgil | 101,547 | 102,277 | 203,824 |
| Kuresoi South | 122,623 | 185,418 | 308,041 |
| Kuresoi North | 109,828 | 172,534 | 282,362 |
| Subukia | 46,590 | 46,924 | 93,514 |
| Rongai | 111,802 | 107,417 | 219,220 |
| Bahati | 116,717 | 117,555 | 234,272 |
| Nakuru West | 111,802 | 107,417 | 219,219 |
| Nakuru East | 106,408 | 107,173 | 213,581 |
| Total | 1,236,340 | 1,358,679 | 2,595,020 |

Source: Department of Health Services, County Government of Nakuru



By 2030, Support the research and development of vaccines and medicines for the communicable and non-communicable diseases that primarily affect developing countries, provide access to affordable essential medicines and vaccines.

Table 3.5.11: Health worker density and distribution (Nurses), by Sub-County,2021

| Sub County | Number of People (Census, 2019) | 2021 Population Projections | Number of Nurses | Density |
|------------------|------------------------------------|-----------------------------------|---------------------|--|
| | | | | Density per Population of 10,000 |
| Molo | 156,718 | 163,118 | 122 | 7 |
| Njoro | 240,123 | 249,929 | 80 | 3 |
| Naivasha | 325,377 | 338,665 | 66 | 2 |
| Gilgil | 199,678 | 207,832 | 73 | 4 |
| Kuresoi South | 159,095 | 165,592 | 76 | 5 |
| Kuresoi North | 177,126 | 184,359 | 42 | 2 |
| Subukia | 104,739 | 109,016 | 61 | 6 |
| Rongai | 195,032 | 202,997 | 88 | 4 |
| Bahati | 209,750 | 218,316 | 100 | 5 |
| Nakuru Town West | 200,051 | 208,221 | 584 | 28 |
| Nakuru Town East | 194,513 | 202,457 | 104 | 5 |
| Total | 2,162,202 | 2,250,502 | 1,396 | 6 |

Source: Department of Health Services

Table 3.5.12: Health worker density and distribution (Clinical Officers), by Sub-County,2021

| Sub County | Number of People (Census, 2019) | 2021 Population Projections | Number of Clinical Officers | Density |
|------------------|------------------------------------|-----------------------------------|-----------------------------------|--|
| | | | | Density per Population of 10,000 |
| Molo | 156,718 | 163,118 | 32 | 2 |
| Njoro | 240,123 | 249,929 | 15 | 1 |
| Naivasha | 325,377 | 338,665 | 51 | 2 |
| Gilgil | 199,678 | 207,832 | 22 | 1 |
| Kuresoi South | 159,095 | 165,592 | 18 | 1 |
| Kuresoi North | 177,126 | 184,359 | 9 | 0 |
| Subukia | 104,739 | 109,016 | 15 | 1 |
| Rongai | 195,032 | 202,997 | 16 | 1 |
| Bahati | 209,750 | 218,316 | 21 | 1 |
| Nakuru Town West | 200,051 | 208,221 | 113 | 5 |
| Nakuru Town East | 194,513 | 202,457 | 27 | 1 |
| Total | 2,162,202 | 2,250,502 | 339 | 2 |

Source: Department of Health Services, County Government of Nakuru



Table 3.5.13: Health worker density and distribution (Community Health Volunteers), by Sub-County, 2021

| Sub County | Number of People (Census, 2019) | 2021 Population Projections | Number of Community Health Volunteers | Density |
|------------------|------------------------------------|-----------------------------------|--|--|
| | | | | Density per Population of 10,000 |
| Molo | 156,718 | 163,118 | 280 | 17 |
| Njoro | 240,123 | 249,929 | 370 | 15 |
| Naivasha | 325,377 | 338,665 | 385 | 11 |
| Gilgil | 199,678 | 207,832 | 290 | 14 |
| Kuresoi South | 159,095 | 165,592 | 270 | 16 |
| Kuresoi North | 177,126 | 184,359 | 260 | 14 |
| Subukia | 104,739 | 109,016 | 270 | 25 |
| Rongai | 195,032 | 202,997 | 240 | 12 |
| Bahati | 209,750 | 218,316 | 220 | 10 |
| Nakuru Town West | 200,051 | 208,221 | 390 | 19 |
| Nakuru Town East | 194,513 | 202,457 | 240 | 12 |
| Total | 2,162,202 | 2,250,502 | 3,215 | 14 |

Source: Department of Health Services, County Government of Nakuru

Substantially increase health financing and the recruitment, development, training and retention of the health workforce in developing countries, especially in least developed countries.

Goal 4: Ensure inclusive and equitable quality education and promote lifelong learning opportunities for all

Table 3.5.14: Enrolment of Youth and Adults in Formal and Non-formal Education and Training in the, by Sex and Training category, 2017-2021

| Category of Education Training | 2017 | | | 2018 | | | 2019 | | | 2020 | | | 2021 | | |
|--------------------------------------|-------|--------|-------|-------|--------|-------|-------|--------|-------|-------|--------|-------|-------|--------|-------|
| | Male | Female | Total | Male | Female | Total | Male | Female | Total | Male | Female | Total | Male | Female | Total |
| TVET Participation (Public TVETs) | 2,050 | 2,700 | 4,750 | 2,460 | 3,061 | 5,521 | 2,835 | 3,557 | 6,392 | 4,059 | 4,069 | 8,120 | 4,145 | 3,853 | 7,998 |
| Adult and Continuing Education | 1,100 | 1,568 | 2,668 | 1,117 | 1,581 | 2,698 | 1,138 | 1,641 | 2,779 | .. | .. | .. | 854 | 986 | 1,840 |
| Total | 3,150 | 4,268 | 7,418 | 3,577 | 4,642 | 8,219 | 3,973 | 5,198 | 9,171 | 4,059 | 4,069 | 8,120 | 4,999 | 4,839 | 9,838 |

Source: County Department of Education; Ministry of Education, Nakuru County

By 2030, ensure equal access for all women and men to affordable and quality technical, vocational and tertiary education, including university.



Goal 5: Achieve gender equality and empower all women and girls

Table 3.5.15: Proportion of Seats Held by Women in County Assembly and Local Government (Cabinet)

| Category | 2013-2017 | | | 2017-2021 | | | Proportion |
|-----------------|---------------------|-------------|---------------|---------------------|-------------|---------------|---------------|
| | Seats held by women | Total Seats | proportion | Seats held by women | Total Seats | proportion | held by Women |
| | | | held by Women | | | held by Women | |
| County Assembly | 24 | 74 | 32% | 27 | 78 | 35% | |
| Cabinet (CECMs) | 3 | 10 | 30% | 3 | 10 | 30% | |

Source: Department of Public Service Training and Devolution, County Government of Nakuru

Ensure women's full and effective participation and equal opportunities for leadership at all levels of decision-making in political, economic and public life.

Goal 6: Ensure availability and sustainable management of water and sanitation for all

Table 3.5.16: Proportion of Population with Access to Safely managed Drinking Water Services by Sub County, 2019

| Sub County | Percentage | | | | | | | | | | |
|---------------|-------------------------|---------------|------------------|----------------|---------------------|---------------------|---------------------|---------------|-----------------------|--------------|-----------------------|
| | Conventional households | Stream/ River | Protected Spring | Protected Well | Borehole/ Tube well | Piped into dwelling | Piped to yard/ Plot | Bottled water | Rain/ Harvested water | Water Vendor | Public tap/ Standpipe |
| Molo | 41,439 | 21.8 | 2.2 | 16.4 | 6.9 | 5.3 | 14.8 | 0.6 | 9.3 | 9.9 | 8.4 |
| Njoro | 61,156 | 18.9 | 2 | 9.4 | 13.1 | 3.7 | 6.5 | 0.5 | 19 | 10.4 | 9 |
| Naivasha | 111,493 | 1.3 | 0.9 | 1.7 | 14.6 | 4.6 | 12.9 | 8.6 | 14.2 | 29.5 | 9.2 |
| Gilgil | 49,405 | 8.7 | 1.9 | 0.6 | 7.6 | 12 | 21.4 | 2.5 | 22.1 | 9.3 | 10.7 |
| Kuresoi South | 34,543 | 37.6 | 3.3 | 19.7 | 16.6 | 0.3 | 0.7 | 0.3 | 5.7 | 0.7 | 0.7 |
| Kuresoi North | 40,168 | 31.9 | 4.2 | 29.1 | 14.2 | 0.8 | 0.8 | 0.2 | 3.7 | 1.7 | 1.1 |
| Subukia | 21,708 | 32.7 | 2.7 | 17.5 | 10.6 | 4.5 | 9.3 | 0.5 | 7.7 | 4.1 | 5.7 |
| Rongai | 52,248 | 18.4 | 0.5 | 1.4 | 11.6 | 4.4 | 14.1 | 1.6 | 23 | 14.3 | 6.6 |
| Nakuru North | 61,582 | 4 | 0.3 | 2.2 | 8.4 | 17 | 21.4 | 2 | 25.9 | 9.9 | 7.7 |
| Nakuru West | 64,429 | 0.3 | 0.9 | 1 | 5.3 | 14.5 | 48.9 | 2.9 | 1.9 | 7.9 | 16 |
| Nakuru East | 60,066 | 0 | 0.1 | 0.1 | 5.4 | 29.1 | 30.6 | 9.7 | 6 | 8.7 | 10.3 |
| Total/Average | 598,237 | 16.0 | 1.7 | 9.0 | 10.4 | 8.7 | 16.5 | 2.7 | 12.6 | 9.7 | 7.8 |

Source: KNBS



Table 3.5.17: Proportion of Population Using Safely Managed Sanitation Services for Human Waste Disposal by Sub County, 2019

| Sub County | Percentages | | | | | | Total |
|---------------|-------------------------|------------|-------------|-----------|-------------|-----------------|-------|
| | Conventional households | Main Sewer | Septic Tank | Cess Pool | VIP latrine | Bio septic Tank | |
| Molo | 41,439 | 1.0 | 4.5 | 0.2 | 14.8 | 0.1 | 20.6 |
| Njoro | 61,156 | 0.8 | 2.6 | 0.2 | 13.3 | 0 | 16.9 |
| Naivasha | 111,493 | 5.7 | 10.6 | 0.3 | 24.4 | 0.2 | 41.2 |
| Gilgil | 49,405 | 3.0 | 9.9 | 0.3 | 17.1 | 0.2 | 30.5 |
| Kuresoi South | 34,543 | 0.1 | 1 | 0 | 5.2 | 0 | 6.3 |
| Kuresoi North | 40,168 | 0.1 | 1 | 0.1 | 7.1 | 0 | 8.3 |
| Subukia | 21,708 | 0.2 | 2 | 0.1 | 14.6 | 0 | 16.9 |
| Rongai | 52,248 | 0.6 | 7.7 | 0.2 | 28.7 | 0.1 | 37.3 |
| Nakuru North | 61,582 | 1.4 | 16 | 0.2 | 25.9 | 0.1 | 43.6 |
| Nakuru West | 64,429 | 19.0 | 19 | 0.6 | 15.7 | 0 | 54.3 |
| Nakuru East | 60,066 | 40.1 | 21.1 | 0.3 | 13.3 | 0.2 | 75.0 |
| Total | 598,237 | 7.7 | 10 | 0.26 | 17.9 | 0.10 | |

Data source: KNBS

¹The remaining modes of human wastes such as, uncovered pit latrine and open bush were unsafe modes of human waste disposal.

²By 2030, achieve access to adequate and equitable sanitation and hygiene for all and end open defecation, paying special attention to the needs of women and girls and those in vulnerable

Table 3.5.18: Proportion of Population using Safely Managed Sanitation Services¹ for Solid waste disposal by Sub County, 2019

| Sub County | Percentage | | | | | Total |
|---------------|-------------------------|--------------------------------|--|------------------------------|-------------|-------|
| | Conventional households | Collected by County Government | Collected by Community Association (CBOs Youth Groups Faith based organizations) | Collected by private company | Compost pit | |
| Molo | 41,439 | 7.9 | 7.9 | 1.2 | 12.6 | 29.6 |
| Njoro | 61,156 | 1.9 | 0.8 | 3.5 | 9.1 | 15.3 |
| Naivasha | 111,493 | 18.9 | 6.2 | 17.5 | 6.9 | 49.5 |
| Gilgil | 49,405 | 6.1 | 1 | 5.6 | 9.2 | 21.9 |
| Kuresoi South | 34,543 | 0.2 | 0 | 0.4 | 6 | 6.6 |
| Kuresoi North | 40,168 | 0.2 | 0.3 | 0.3 | 10.2 | 11 |
| Subukia | 21,708 | 0.6 | 0.3 | 0.9 | 20.6 | 22.4 |
| Rongai | 52,248 | 4.4 | 0.5 | 7.6 | 6.1 | 18.6 |
| Nakuru North | 61,582 | 6.2 | 1.1 | 16.5 | 10.2 | 34 |
| Nakuru West | 64,429 | 32.1 | 16.3 | 27.5 | 2.6 | 78.5 |
| Nakuru East | 60,066 | 21.4 | 9.7 | 42.6 | 1.9 | 75.6 |
| Total | 598,237 | 11.4 | 4.8 | 13.8 | 7.7 | |

Source: KNBS

¹The remaining methods: dumping in the street, dumping in the latrine, burning in the open and burnt in a pit were considered unsafe methods of solid waste sanitation services. Further assumption was th

²By 2030, achieve access to adequate and equitable sanitation and hygiene for all and end open defecation, paying special attention to the needs of women and girls and those in vulnerable



Goal 7: Ensure access to affordable, reliable, sustainable and modern energy for all

Table 3.5.19: Proportion of Population with Access to Electricity by Sub County, 2019

| Sub County | Percentage | | |
|---------------|-------------------------|---|---|
| | Conventional households | Number of households connected to mains electricity | Proportion of households connected to mains electricity |
| Molo | 41,439 | 22957 | 55.4 |
| Njoro | 61,156 | 31434 | 51.4 |
| Naivasha | 111,493 | 85961 | 77.1 |
| Gilgil | 49,405 | 26481 | 53.6 |
| Kuresoi South | 34,543 | 6149 | 17.8 |
| Kuresoi North | 40,168 | 8074 | 20.1 |
| Subukia | 21,708 | 8770 | 40.4 |
| Rongai | 52,248 | 29572 | 56.6 |
| Nakuru North | 61,582 | 49327 | 80.1 |
| Nakuru West | 64,429 | 59339 | 92.1 |
| Nakuru East | 60,066 | 57303 | 95.4 |
| Total | 598,237 | 385368 | 64 |

Source: KNBS

By 2030, ensure universal access to affordable, reliable and modern energy services

Table 3.5.20: Proportion of Population with Primary Reliance on Clean Fuels and Technology¹ by Sub County, 2019

| Sub County | Conventional households | Percentage | | | |
|---------------|-------------------------|-------------|-----------|--------|-------|
| | | Electricity | Gas (LPG) | Biogas | Solar |
| Molo | 41,439 | 0.4 | 11.3 | 0.2 | 0.1 |
| Njoro | 61,156 | 0.3 | 12.4 | 0.3 | 0.1 |
| Naivasha | 111,493 | 0.9 | 45.7 | 0.4 | 0.1 |
| Gilgil | 49,405 | 0.5 | 31.3 | 0.3 | 0.0 |
| Kuresoi South | 34,543 | 0.1 | 2.3 | 0.2 | 0.1 |
| Kuresoi North | 40,168 | 0.3 | 2.6 | 0.2 | 0.2 |
| Subukia | 21,708 | 0.3 | 8.1 | 0.3 | 0.1 |
| Rongai | 52,248 | 0.6 | 21.1 | 0.5 | 0.1 |
| Nakuru North | 61,582 | 0.6 | 34.8 | 0.9 | 0.0 |
| Nakuru West | 64,429 | 1.0 | 43.3 | 0.6 | 0.0 |
| Nakuru East | 60,066 | 0.9 | 61.1 | 0.5 | 0.0 |
| Total | 598,237 | 0.6 | 30.0 | 0.4 | 0.1 |

Source: KNBS

¹ Clean fuels and technology refers the use of 'clean energy' for cooking which includes only Electricity, LPG, biogas & solar;

By 2030, ensure universal access to affordable, reliable and modern energy services.



Goal 11: Make cities and human settlements inclusive, safe, resilient and sustainable

Table 3.5.21: Proportion of Urban population living in slums, Informal Settlements or Inadequate Housing in Select Urban Centres, 2019

| Subcounty | Name of Informal Settlement | Approximate Area (Sq. km) | Population proportion By Gender | | | | Proportion |
|-------------|-----------------------------|---------------------------|---------------------------------|--------|---------|------------|------------|
| | | | Male | Female | Total | Proportion | |
| Nakuru East | Free Area/Kia Murogi | 2 | 7,952 | 8,284 | 16,236 | 9.2 | |
| | Nyamarutu | 1 | 1,910 | 2,145 | 4,055 | 2.3 | |
| | Lakeview | 1 | 9,314 | 9,805 | 19,119 | 10.8 | |
| | Bondeni | 1 | 4,164 | 4,732 | 8,896 | 5.0 | |
| Nakuru West | Kenya Meat | 1 | 1,473 | 1,340 | 2,813 | 1.6 | |
| | Bangladesh | 1 | 968 | 1,018 | 1,986 | 1.1 | |
| | Kwa Rhonda | 2 | 16,398 | 15,468 | 31,866 | 18.0 | |
| | Kaptembwa | 2 | 24,078 | 21,122 | 45,200 | 25.6 | |
| | London/Hilton | 2 | 2,946 | 2,680 | 5,626 | 3.2 | |
| Naivasha | Kabati | 2 | 2,793 | 2,635 | 5,428 | 3.1 | |
| | Site Service | 1 | 1,396 | 1,318 | 2,714 | 1.5 | |
| | Maai Mahiu | 3 | 165 | 162 | 327 | 0.2 | |
| | Kwa Munia | 1 | 50 | 49 | 99 | 0.1 | |
| | KCC | 1 | 4,153 | 3,847 | 8,000 | 4.5 | |
| | Mithuri | 1 | 1,396 | 1,318 | 2,714 | 1.5 | |
| | Kamere | 1 | 98 | 94 | 192 | 0.1 | |
| Molo | Eastleigh | 3 | 266 | 256 | 522 | 0.3 | |
| | Kasarani | 3 | 6,303 | 6,240 | 12,543 | 7.1 | |
| Gilgil | Bondeni | 2 | 886 | 828 | 1,714 | 1.0 | |
| | Kampi Somali | 1 | 442 | 415 | 857 | 0.5 | |
| | Kasarani | 1 | 45 | 43 | 88 | 0.0 | |
| Njoro | Ndege | 1 | 276 | 288 | 564 | 0.3 | |
| | Jewathu | 1 | 853 | 948 | 1,801 | 1.0 | |
| Bahati | Kagoto-Maili sita | 2 | 1,686 | 1,794 | 3,480 | 2.0 | |
| Total | | 37 | 90,011 | 86,829 | 176,840 | | |

Data source: Department of Lands, Housing, and Physical Planning, County Government of Nakuru.

By 2030, ensure access for all to adequate, safe and affordable housing and basic services and upgrade slums.



Goal 16: Promote peaceful and inclusive societies for sustainable development, provide access to justice for all and build effective, accountable and inclusive

Table 3.5.22: Persons Reported to Have Committed Homicide by sub counties and Sex, 2017-2021 in Nakuru County

| Sub County | 2017 | | | 2018 | | | 2019 | | | 2020 | | | 2021 | | |
|---------------|------|--------|-------|------|--------|-------|------|--------|-------|------|--------|-------|------|--------|-------|
| | Male | Female | Total | Male | Female | Total | Male | Female | Total | Male | Female | Total | Male | Female | Total |
| Molo | 2 | - | 2 | 3 | 1 | 4 | 3 | - | 3 | 4 | - | 4 | 4 | - | 4 |
| Njoro | 11 | 1 | 12 | 12 | 3 | 15 | 18 | 2 | 20 | 22 | - | 22 | 36 | 3 | 39 |
| Naivasha | 2 | 6 | 8 | 4 | 6 | 10 | 21 | 11 | 32 | 16 | 8 | 24 | 23 | 17 | 40 |
| Gilgil | 6 | 3 | 9 | 11 | 6 | 17 | 9 | 1 | 10 | 7 | 7 | 14 | 1 | - | 1 |
| Kuresoi South | - | - | - | - | - | - | 1 | - | 1 | 1 | 1 | 2 | 4 | 1 | 5 |
| Kuresoi North | 1 | - | 1 | 2 | - | 2 | 3 | - | 3 | 1 | - | 1 | 3 | 1 | 4 |
| Subukia | 1 | 2 | 3 | 1 | 1 | 2 | 2 | 6 | 8 | 2 | 3 | 5 | 1 | 3 | 4 |
| Rongai | 15 | 3 | 18 | 12 | 2 | 14 | 6 | - | 6 | 4 | 1 | 5 | 10 | 3 | 13 |
| Nakuru North | 10 | - | 10 | 9 | - | 9 | 10 | - | 10 | 3 | - | 3 | 9 | 1 | 10 |
| Nakuru West | 9 | 2 | 11 | 10 | 2 | 12 | 10 | 3 | 13 | 16 | 3 | 19 | 18 | 5 | 23 |
| Nakuru East | 10 | 4 | 14 | 16 | 2 | 18 | 9 | 1 | 10 | 10 | 1 | 11 | 11 | 9 | 20 |
| Total | 67 | 21 | 88 | 80 | 23 | 103 | 92 | 24 | 116 | 86 | 24 | 110 | 120 | 43 | 163 |

Source: National Police Service, Nakuru County

By 2030, Significantly reduce all forms of violence and related death rates everywhere

Goal 17. Strengthen the means of implementation and revitalize the Global Partnership for Sustainable Development

Table 3.5.23: OSR (Including FIF) as a Percentage of Total Revenue, FY 2016/17 -FY2020/2021

| | Percentage | | | | |
|---|------------|-----------|-----------|-----------|-----------|
| | 2016/2017 | 2017/2018 | 2018/2019 | 2019/2020 | 2020/2021 |
| Percentage of OSR against the Total Revenue | 22% | 20% | 15% | 15% | 16% |

Data source: County Treasury

By 2030, strengthen domestic resource mobilization.



3.6 Entrepreneurship

Entrepreneurship – the measurement of the determinants, performance, and impact of entrepreneurial activities of people and organisations.

This section captures information on the licensed enterprises for the period 2016-2020. The information is disaggregated by size of the enterprise (Micro, Medium and Small) and by Sub- County.

Table 3.6.1: Number of Licensed MSMEs by Size and Sub County, 2021

| Sub County | 2021 | | | |
|------------------|--------|-------|--------|--------|
| | Micro | Small | Medium | Total |
| Molo | 1,733 | 9 | 2 | 1,744 |
| Njoro | 3,591 | 25 | 2 | 3,618 |
| Naivasha | 6,713 | 220 | 17 | 6,950 |
| Gilgil | 4,179 | 70 | 21 | 4,270 |
| Kuresoi South | 891 | 5 | 1 | 897 |
| Kuresoi North | 757 | 18 | 2 | 777 |
| Subukia | 1,473 | 12 | 3 | 1,488 |
| Rongai | 2,392 | 17 | - | 2,409 |
| Bahati | 5,350 | 2 | - | 5,352 |
| Nakuru Town West | 4,807 | 427 | 6 | 5,240 |
| Nakuru Town East | 11,645 | 264 | 3 | 11,912 |
| Total | 43,531 | 1,069 | 57 | 44,657 |

Source: Department of Trade, Tourism, Cooperatives and Industrialization, County Government of Nakuru

Table 3.6.2: Distribution of MSMEs by Ownership Structure and Size, 2021

| Ownership Structure | 2021 | | | |
|-------------------------|--------|-------|--------|--------|
| | Micro | Small | Medium | Total |
| Family | - | 1 | 2 | 3 |
| Sole Proprietorship | 39,948 | 259 | 12 | 40,219 |
| Partnership | 1 | - | - | 1 |
| Cooperative | 72 | 18 | 2 | 92 |
| Groups | 8 | 6 | 1 | 15 |
| Private Limited Company | 3,481 | 717 | 35 | 4,233 |
| Public Limited Company | 27 | 68 | 5 | 100 |

Source: Department of Trade, Tourism, Cooperatives and Industrialization, County Government of Nakuru



Table 3.6.3: Distribution of MSMEs by Economic Activity, 2021

| Economic Activity | 2021 | | | | Number |
|--|--------|-------|--------|--------|--------|
| | Micro | Small | Medium | Total | |
| Agriculture, forestry and fishing | 1,342 | 115 | 26 | 1,483 | |
| Mining and quarrying | 176 | 27 | - | 203 | |
| Manufacturing | 77 | 103 | 8 | 188 | |
| Electricity, gas, steam and air conditioning supply | 403 | 16 | 2 | 421 | |
| Water supply; sewerage, waste management and remediation activities | 5 | - | - | 5 | |
| Construction | 2,028 | 41 | - | 2,069 | |
| Wholesale and retail trade; repair of motor vehicles and motorcycles | 27,333 | 100 | 4 | 27,437 | |
| Transportation and storage | 1,421 | 126 | 3 | 1,550 | |
| Accommodation and food service activities | 1,293 | 116 | 6 | 1,415 | |
| Information and communication | 309 | 16 | - | 325 | |
| Financial and insurance activities | 4,093 | 87 | 1 | 4,181 | |
| Real estate activities | 1 | - | - | 1 | |
| Professional, scientific and technical activities | 1,100 | 33 | - | 1,133 | |
| Administrative and support service activities | 2 | - | - | 2 | |
| Education | 402 | 66 | 3 | 471 | |
| Human health and social work activities | 929 | 101 | 3 | 1,033 | |
| Arts, entertainment and recreation | 1,845 | 38 | 1 | 1,884 | |
| Other service activities | 772 | 84 | - | 856 | |
| Total | 43,531 | 1,069 | 57 | 44,657 | |

Source: Department of Trade, Tourism, Cooperatives and Industrialization, County Government of Nakuru

Table 3.6.4: Distribution of Licensed Establishment by Location/Zone and Size, 2017-2021

| Location/Zone | 2021 | | | | Number |
|---------------|--------|-------|--------|--------|--------|
| | Micro | Small | Medium | Total | |
| Prime | 23,165 | 911 | 26 | 24,102 | |
| Fair | 14,853 | 106 | 25 | 14,984 | |
| Peri urban | 2,392 | 17 | - | 2,409 | |
| Far away | 3,121 | 35 | 6 | 3,162 | |
| Total | 43,531 | 1,069 | 57 | 44,657 | |

Source: Department of Trade, Cooperatives, Tourism and Industrialization, County Government of Nakuru



List of Contributors

1. John Bore KNBS
2. Dahir Katra Sugow KNBS
3. Anthony Makau KNBS
4. Christine Mukami Magu KNBS
5. **Pius Ng'ang'a** KNBS
6. Geoffrey Kariuki KNBS
7. Cedric Omondi KNBS
8. Kenneth Kirimi State Department for Planning (Rift Valley Region)
9. Joseph Kago Economist, Economic Planning
10. Caroline Gitahi Economist, Economic Planning
11. Emma Angwenyi Economist, Economic Planning
12. Geoffrey Gathogo Economist, Economic Planning
Secretariate
13. Rachael Muinde Librarian
14. Dan Collins Obonyo Senior Clerical Officer
15. Nancy Watene Librarian
16. Margaret Senewa Senior Clerical Officer
Data Collection
17. Paul Mwalenga Economist, PSTD
18. Henry K Rotich Economist, Trade
19. Samuel Thuo Economist, LHPP
20. **Winnie Chepng'eno** Economist, YGCSSS
21. Fiona Macharia Economist, Education and ICT
22. Mercy Chepkemoi Economist, Agriculture, Livestock and Fisheries
23. James Ndegwa Economist, Health
24. Lorna Mubichi Economist, Nakuru City Board
25. Margaret Wambui Economist, WEENR
26. Elizabeth Mokua Economist, Infrastructure
27. Benard Sang Intern, KNBS
28. Cynthia Cherono Intern, KNBS
29. Frankline Odeny Intern, KNBS
30. Beatrice Rutto Intern, KNBS



County Government of Nakuru

P.O. Box 2870-20100

Nakuru, Kenya

Tel: (051) 2214142

Email: co-economicplanning@nakuru.go.ke

Website: www.nakuru.go.ke

Facebook: CountyGovernmentofNakuru

Twitter: @nakurucountygov