

ELEVATION - 10

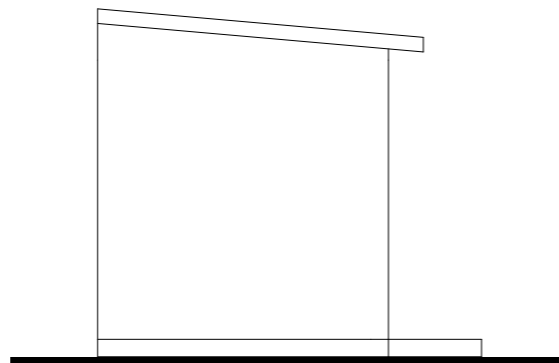

ELEVATION - 11

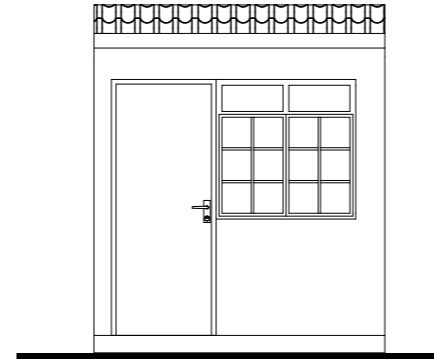

ELEVATION - 13

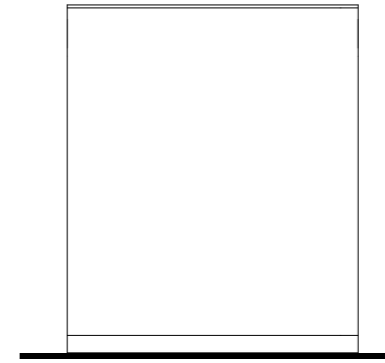

ELEVATION - 14

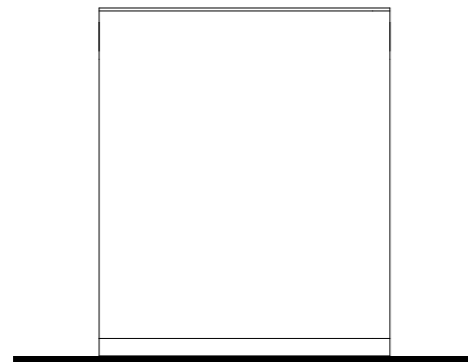

ELEVATION - 12

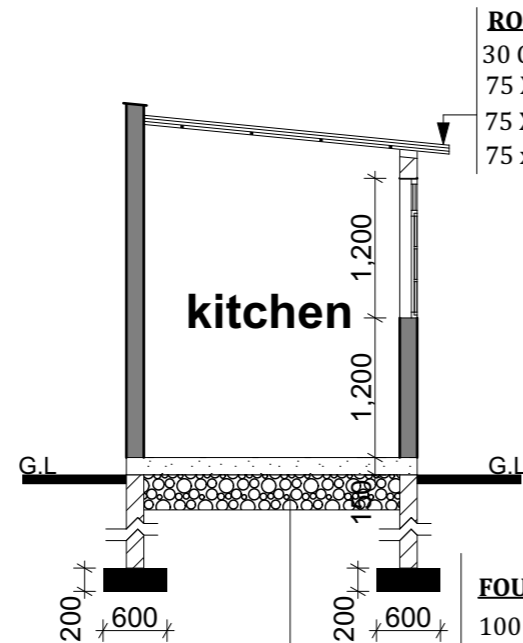

ROOF NOTES
 30 Gauge GCI roofing sheets
 75 X 50 mm wall plate
 75 X 50 mm purlins
 75 x 50 mm rafters.

FOUNDATION NOTES
 100 mm thick concrete slab.
 500g damp proof membrane (dpm).
 50 mm thick quarry stone dust blinding.
 250 mm thick well compacted hardcore.
 Foundation depth to be determined on site.

SECTION S-03

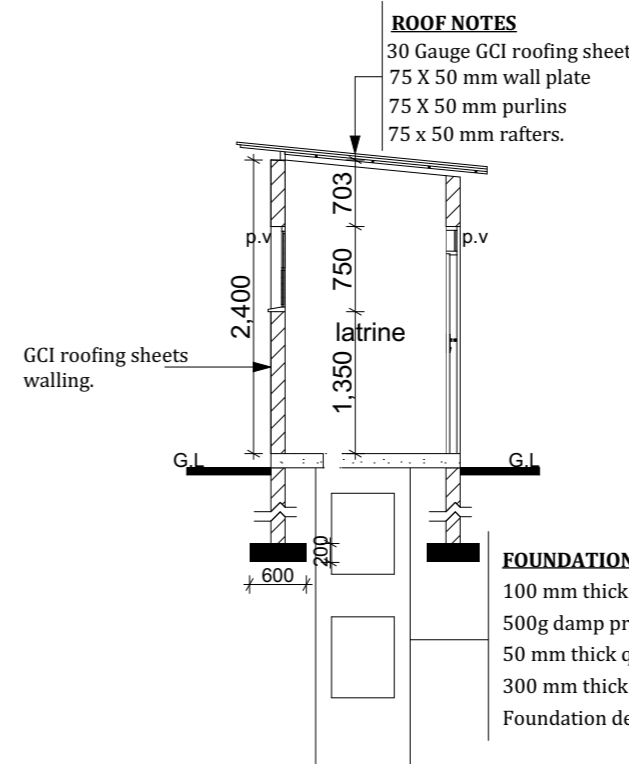

ROOF NOTES
 30 Gauge GCI roofing sheets
 75 X 50 mm wall plate
 75 X 50 mm purlins
 75 x 50 mm rafters.

FOUNDATION NOTES
 100 mm thick concrete slab.
 500g damp proof membrane (dpm).
 50 mm thick quarry stone dust blinding.
 300 mm thick well compacted hardcore.
 Foundation depth to be determined on site.

SECTION S-02

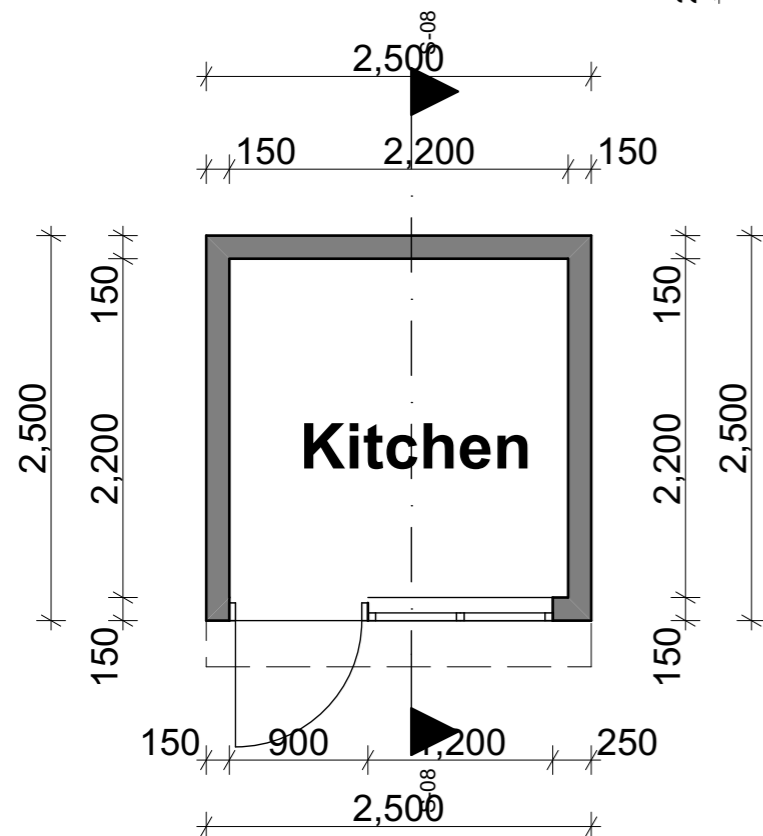

KITCHEN FLOOR PLAN

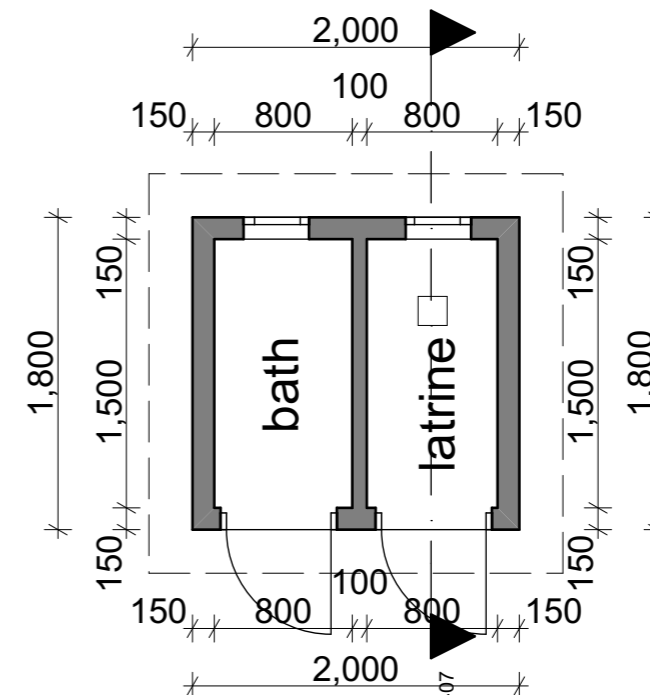

FLOOR PLAN

NOTES

- 1.All dimensions are in mm unless otherwise specified.
- 2.Drawings are not to be scaled. Only figured dimensions to be used.
- 3.The contractor to check and verify all the dimensions before commencement of work.

CONSTRUCTION

- 1.All slabs concrete at the ground level to be poured over 1000 gauge polythene sheeting on 50mm thick stone dust on hardcore.
- 2.All soils under slab and all around external foundation to be treated for termites.

STRUCTURAL

- 1.All black cotton soils to be removed from below all building and paved surfaces.
- 2.Building to be clear of all black cotton soils to a distance of 3m outside perimeter.
- 3.All paved surfaces to be cleared of all black cotton soils at a distance of 500mm outside the edge of the surfaces. For all R.C works, refer to structural eng. details.
- 4.Depth of the foundation to be determined on the site according to S.E.'s approval.
- 5.All walls less than 200mm thick to be reinforced with hoop irons at every alternate course.
- 6.All adjacent R.C works and masonry walls to be tied with straps irons at every course.

PROPOSED DEVELOPMENT OF KITCHEN & LATRINE FOR FLOOD VICTIMS AT SOLAI.

CLIENT:

DRAWING NAME:
 -FLOOR PLAN
 -ELEVATIONS,
 -SECTION

SCALE: 1:100 , 1:200

| NAME | Signature | Date |
|------------------------|-----------|------|
| Drawn: Martin Konyango | | |
| Architect | | |

LM KIBARA
 COUNTY ARCHITECT

M.MUCHEMI
 DIRECTOR PUBLIC WORKS
 AND DISASTER MANAGEMENT

PUBLIC WORKS
 PO BOX 660
 NAKURU
 For the Government of the Republic of Kenya