

**ELEVATION - 01**

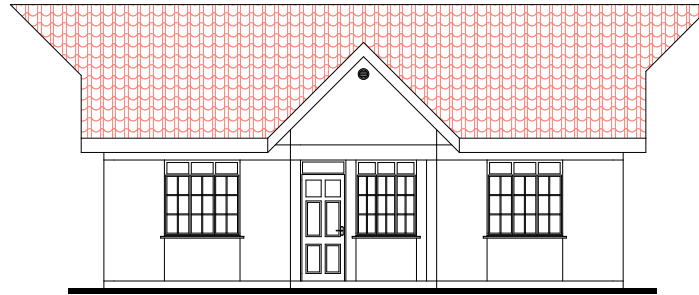

**ELEVATION - 02**

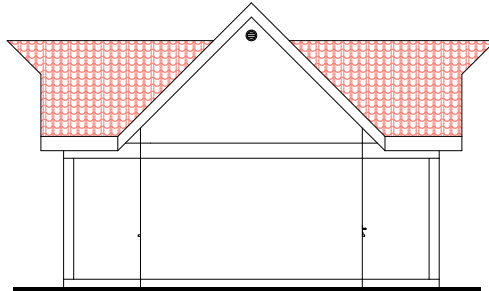

**ELEVATION - 03**

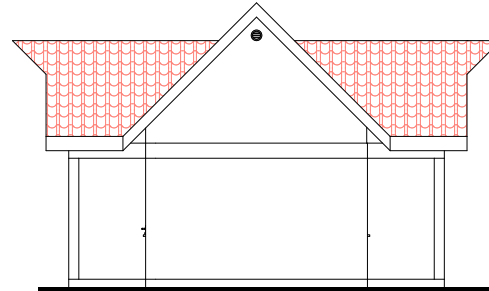

**ELEVATION - 04**

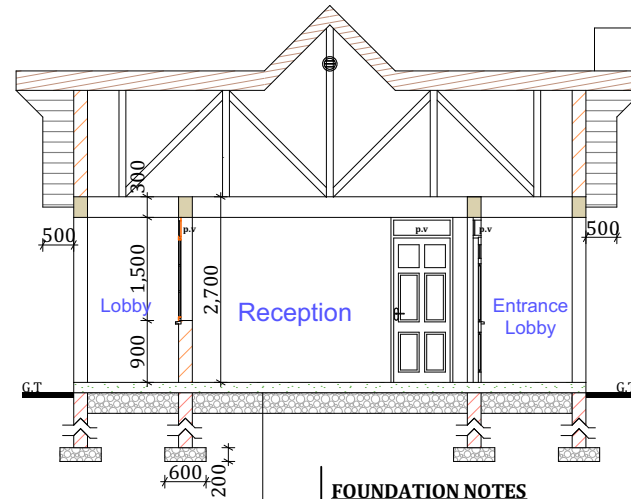
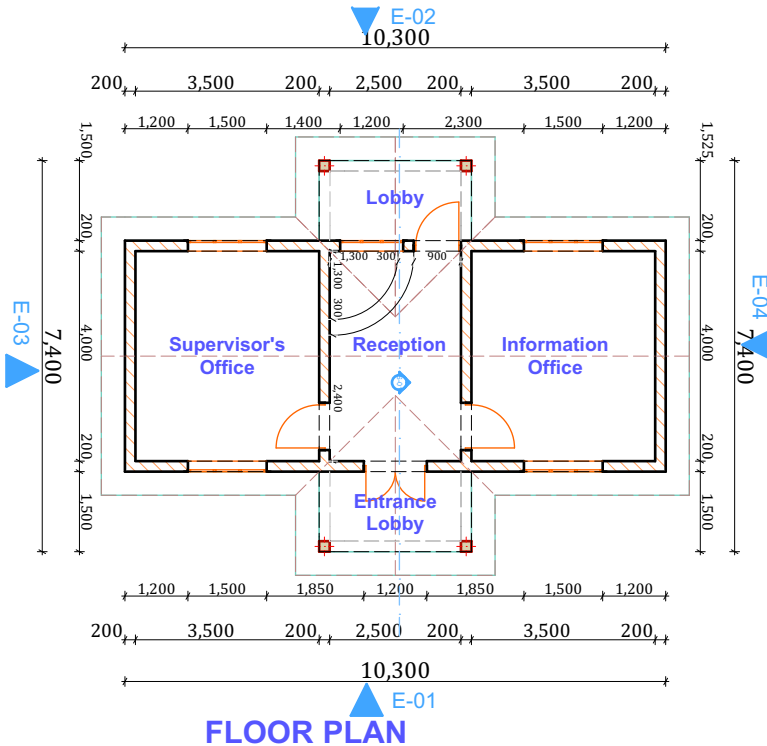

**FOUNDATION NOTES**

- 150 mm thick concrete slab.
- 500g damp proof membrane (dpm).
- 50 mm thick quarry stone dust blinding.
- 300 mm thick well compacted hardcore.
- 600 X 200 mm thick concrete strip foundation to S.E's details.
- Foundation depth to be determined on site.

- ROOF NOTES**
- Pre-painted roofing sheets.
  - Roof pitch = 45 degrees
  - 100 x 50mm kingposts
  - 150 x 50mm ties
  - 75 x 50mm purlins
  - 100 x 50mm rafters
  - 225 x 25mm fascia board.
  - ALL TO S.E's details.**

- NOTES**
- All dimensions are in mm unless otherwise specified.
  - Drawings are not to be scaled. Only figured dimensions to be used.
  - The contractor to check and verify all the dimensions before commencement of work.
- CONSTRUCTION**
- All slabs concrete at the ground level to be poured over 500 gauge polythene sheeting on 50mm thick stone dust on hardcore.
  - All soils under slab and all around external foundation to be treated for termites.
- STRUCTURAL**
- All black cotton soils to be removed from below all building and paved surfaces.
  - Building to be clear of all black cotton soils to a distance of 3m outside perimeter.
  - All paved surfaces to be cleared of all black cotton soils at a distance of 500mm outside the edge of the surfaces. For all R.C works, refer to structural eng. details.
  - Depth of the foundation to be determined on the site according to S.E's approval.
  - All walls less than 200mm thick to be reinforced with hoop irons at every alternate course.
  - All adjacent R.C works and masonry walls to be tied with straps irons at every course.

**PROPOSED CONSTRUCTION OF PARK OFFICES.**

**COUNTY GOVERNMENT OF NAKURU.**

**SCALE: 1:100, 1:200**

NAME	Signature	Date
Drawn: Martin King'anga		
Architect: J.M. KIBARA		

**J.M. KIBARA  
COUNTY ARCHITECT**

**MEMBER  
DIRECTOR PUBLIC WORKS  
AND DISASTER MANAGEMENT**

**PUBLIC WORKS  
PO BOX 660  
NAKURU  
For the Government of the Republic of Kenya**